

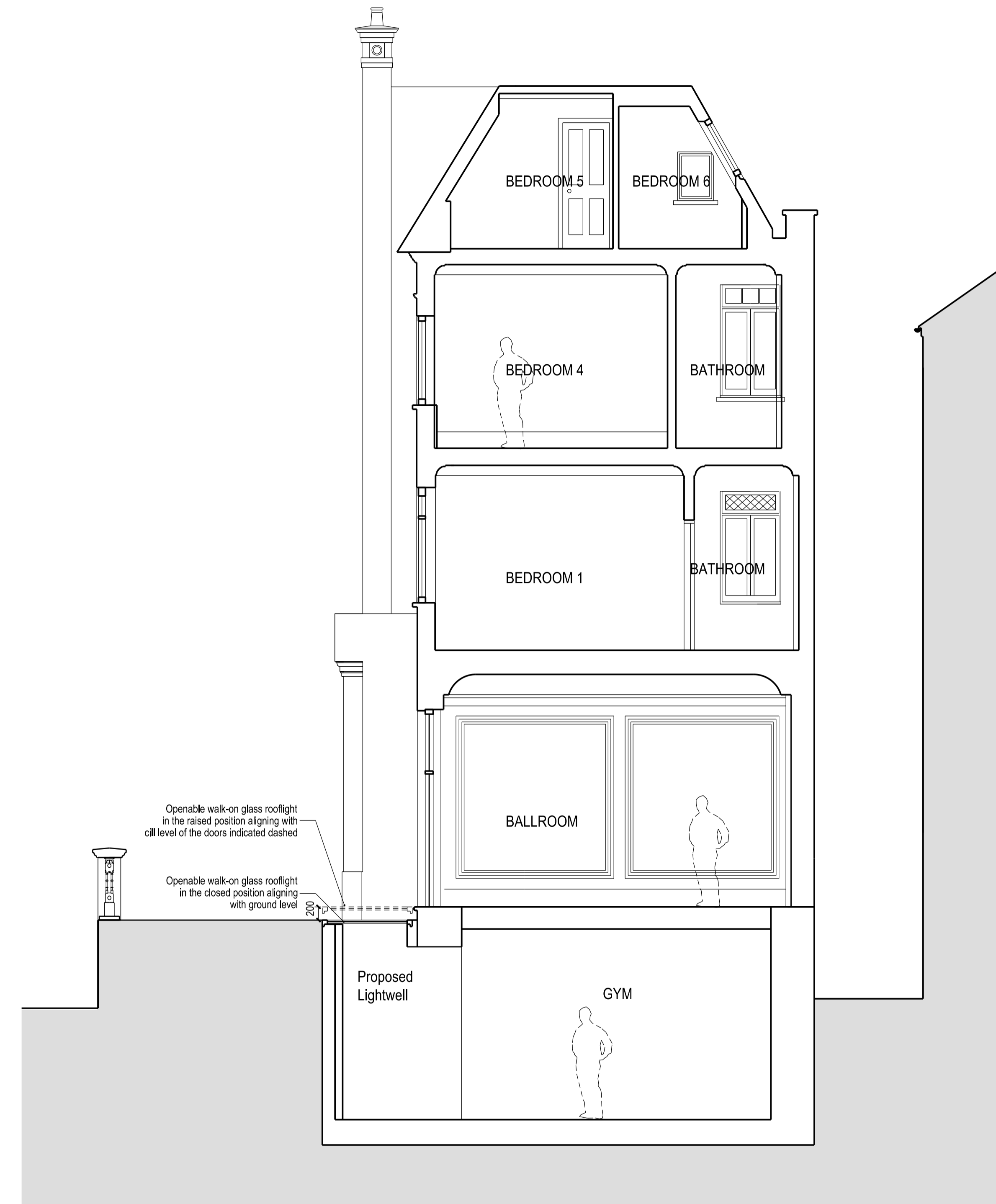

SECTION KK

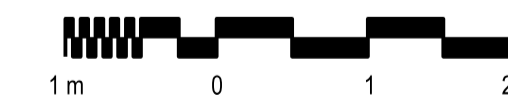

SECTION DD



Notes:
 All dimensions are in millimetres unless otherwise noted.
 All dimensions to be checked on site before proceeding with work.
 All omissions and discrepancies to be reported in writing to Ungar architects.
 All rights reserved. © Ungar Architects Ltd.

Key Plan:

Client:
 Private

Title:
 Sections DD & KK Proposed

Project:
 8 Pilgrim's Lane

ungar
 ARCHITECTS

101-103 Heath Street, London NW3 6SS T: +44 (0)20 7431 7547
 office@ungararchitects.com www.ungararchitects.com

Status:
 FOR INFORMATION ONLY

Project Number: 117 Date: 26/06/2020 Scale @ ISO A1: 1:50

Drawing Number: 117_A_08 Revision: 3

Revision:	Date:	Revision Description:	Check:
03	29.04.21	Clarification of opening walk on glass	PU
02	06.10.20	Clarification of angled wall	PU
01	03.09.20	Lightwell Planning Application	PU