

# PLANNING

The contractor must check dimensions on site. Only figured dimensions to be worked from.

Any discrepancies must be reported to the architect before proceeding.

NOTES:

This drawing is © copyright Platform 5 Architects LLP

**NOTE: ALL DOORS MARKED \* ARE TO BE REPLACED WITH DOUBLE-GLAZED TIMBER DOORS. ALL WINDOWS MARKED \* ARE TO BE REPLACED/REFURBISHED WITH DOUBLE-GLAZED TIMBER WINDOWS WITH MATCHING ARRANGEMENT OF GLAZING BARS.**

### Materials Key

- 1 Existing slate roof
- 2 Existing London Stock brick
- 3 Existing white painted render
- 4 Existing glazed extension
- 5 Existing timber sash windows
- 6 Buff brick with flush mortar
- 7 Timber framed double glazed windows/doors
- 8 Lead flat roof
- 9 Shallow pitched sedum/wildflower green roof
- 10 Reconstituted stone capping

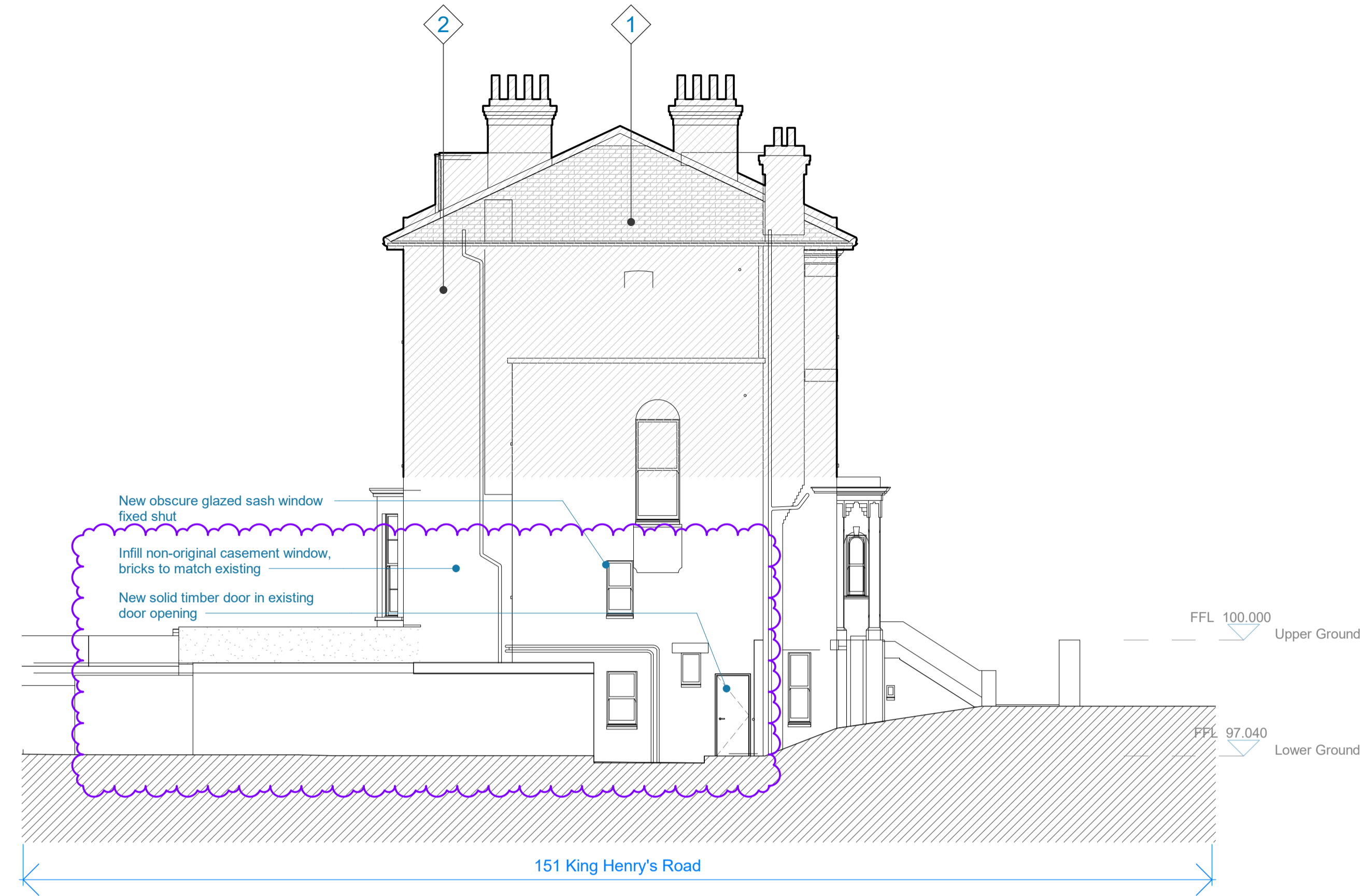

1 Proposed North Elevation  
1: 100

2 Proposed East Elevation  
1: 100

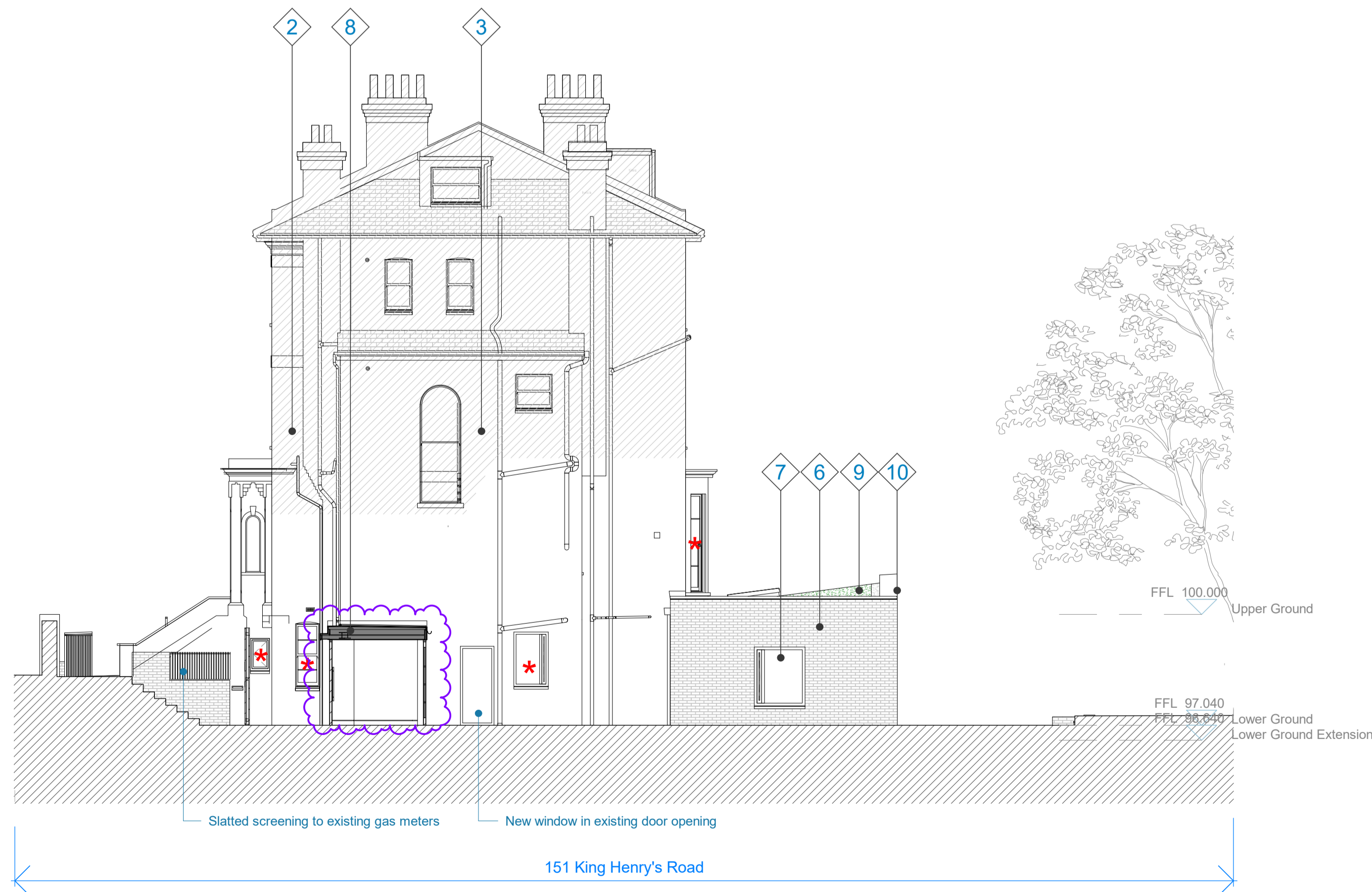
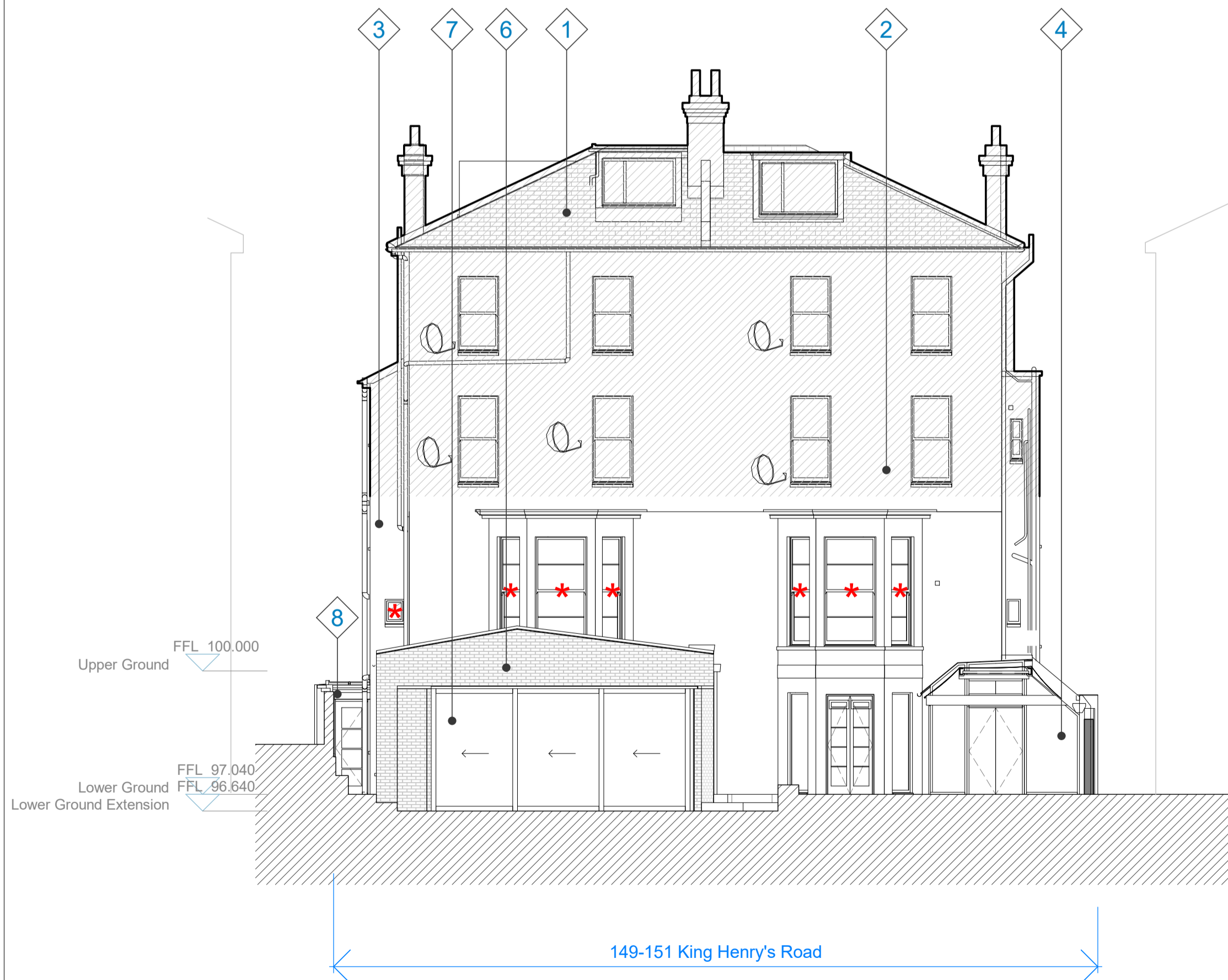

3 Proposed South Elevation  
1: 100

4 Proposed West Elevation  
1: 100

Rev.	Date	Description	Checked
P7	20.04.21	Issued for Information	MF
P6	12.04.21	Issued for Information	MF
P5	09.04.21	Stage 4 Issue	MF
P4	29.01.21	Stage 4 Issue	MF
P3	11.12.20	Issued for Information	MF
P2	14.08.20	Issued for Planning	MT
P1	07.08.20	Issued for draft planning	MT

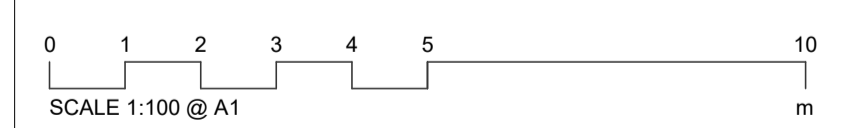

**Platform 5** architects  
First Floor 217 Mare Street London E8 3QE  
t 020 7031 5661  
e info@platform5architects.com  
w www.platform5architects.com

PROJECT TITLE	King Henry's Road	SCALE @ A1	SCALE @ A0
DRAWING TITLE	Proposed Elevations	1:100	1:200
DATE	August 2020		
PROJECT NO.	20-104	DRAWING NO.	400
		REVISION	P7