

THE HARD COPY ACCOMPANYING THE ELECTRONIC DATA IS THE LEGAL TRANSMISSION OF INFORMATION, THE ELECTRONIC DATA ARE ISSUED ONLY FOR CONVENIENCE OF USE. NO RESPONSIBILITY FOR THE ACCURACY OR FOR ANY CONSEQUENCE RESULTING FROM THE USE OR ALTERATION OF THIS INFORMATION IS ACCEPTED.
THIS DRAWING IS SUBJECT TO CHANGE DURING THE DESIGN DEVELOPMENT PROCESS.
THIS DRAWING IS SUBJECT TO SURVEY AND STATUTORY APPROVALS. ALL DIMENSIONS ARE INDICATIVE ONLY AND ARE TO BE CONFIRMED ON SITE.

COPYING OR REPRODUCTION OF THIS DRAWING OR ELECTRONIC DATA WITHOUT THE WRITTEN PERMISSION IS NOT PERMITTED.

FOR PHOTOGRAPHS REFER
TO DESIGN AND ACCESS
STATEMENT

MATERIALS KEY:

- 1. EXISTING GAS RISER DIRECTLY ABOVE GAS METER LOCATED WITHIN SERVICES CUPBOARD WITHIN GROUND FLOOR ENTRANCE
- 2. GAS PIPE REROUTED AT LOW LEVEL ABOVE EXISTING SKIRTING, TO NEW BOILER LOCATION WITHIN BATHROOM
- 3. NEW BOILER FITTED IN DECEMBER 2016/JANUARY 2017
- 4. EXTRACT FLUE TO BOILER FROM FLAT 2
- 5. EXISTING EXTRACT FLUES FROM BOILER TO OTHER FLATS IN BUILDING

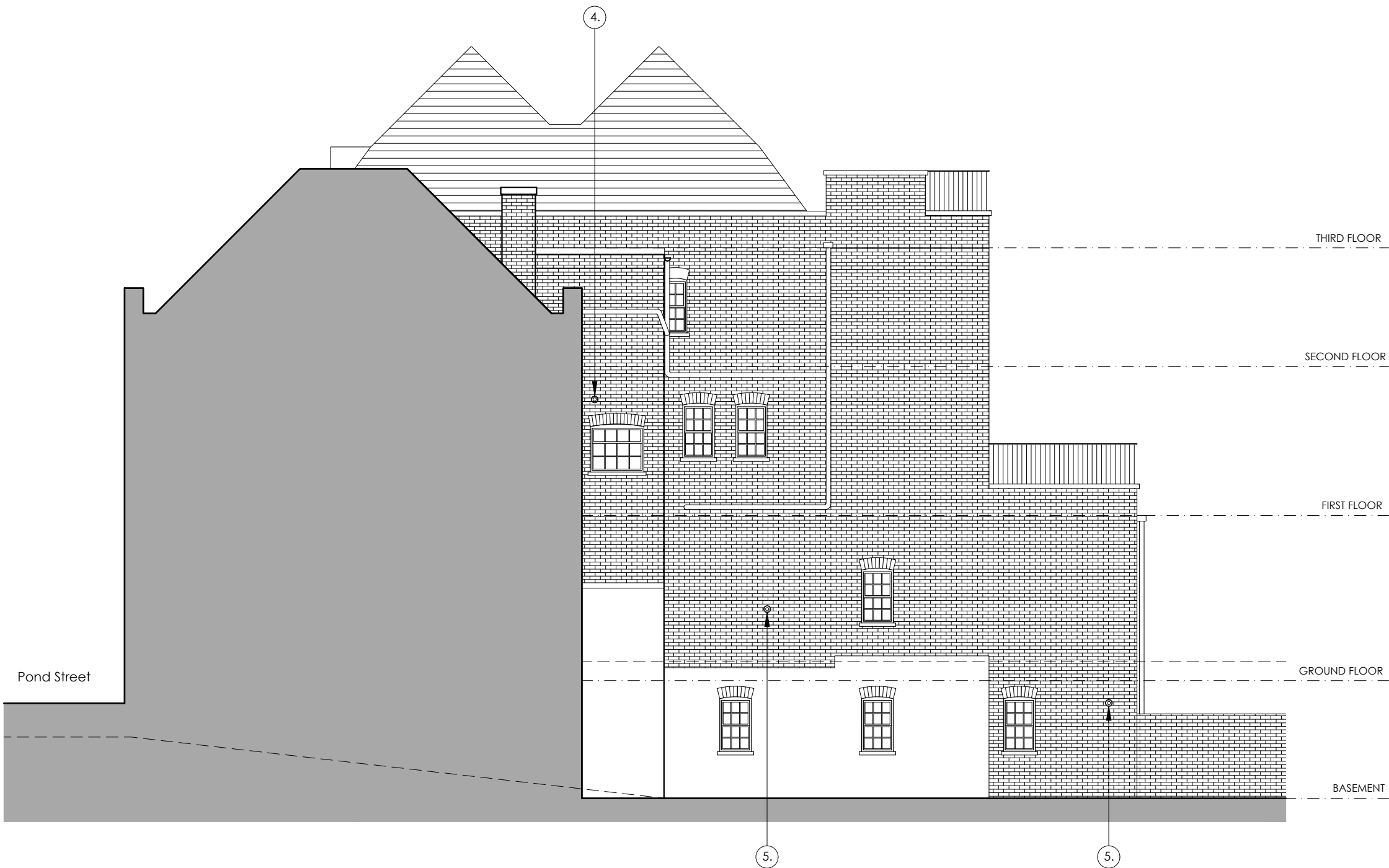

EXISTING EAST SIDE ELEVATION

21 POND STREET
NW3 2PN

Drawing Title: EXISTING EAST SIDE ELEVATION
BOILER AS INSTALLED
Scale: 1:100 @ A3
Date: May 2021
Drawing Number: AM_2122_PL102

ALASTAIR MACLEOD
RIBA
e:info@alastairmacleod.uk
mob:07740 793086