

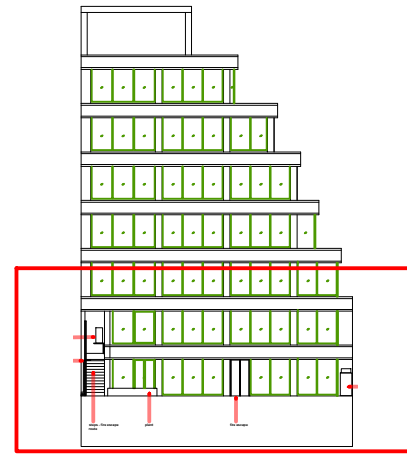

LINE SCALE METER

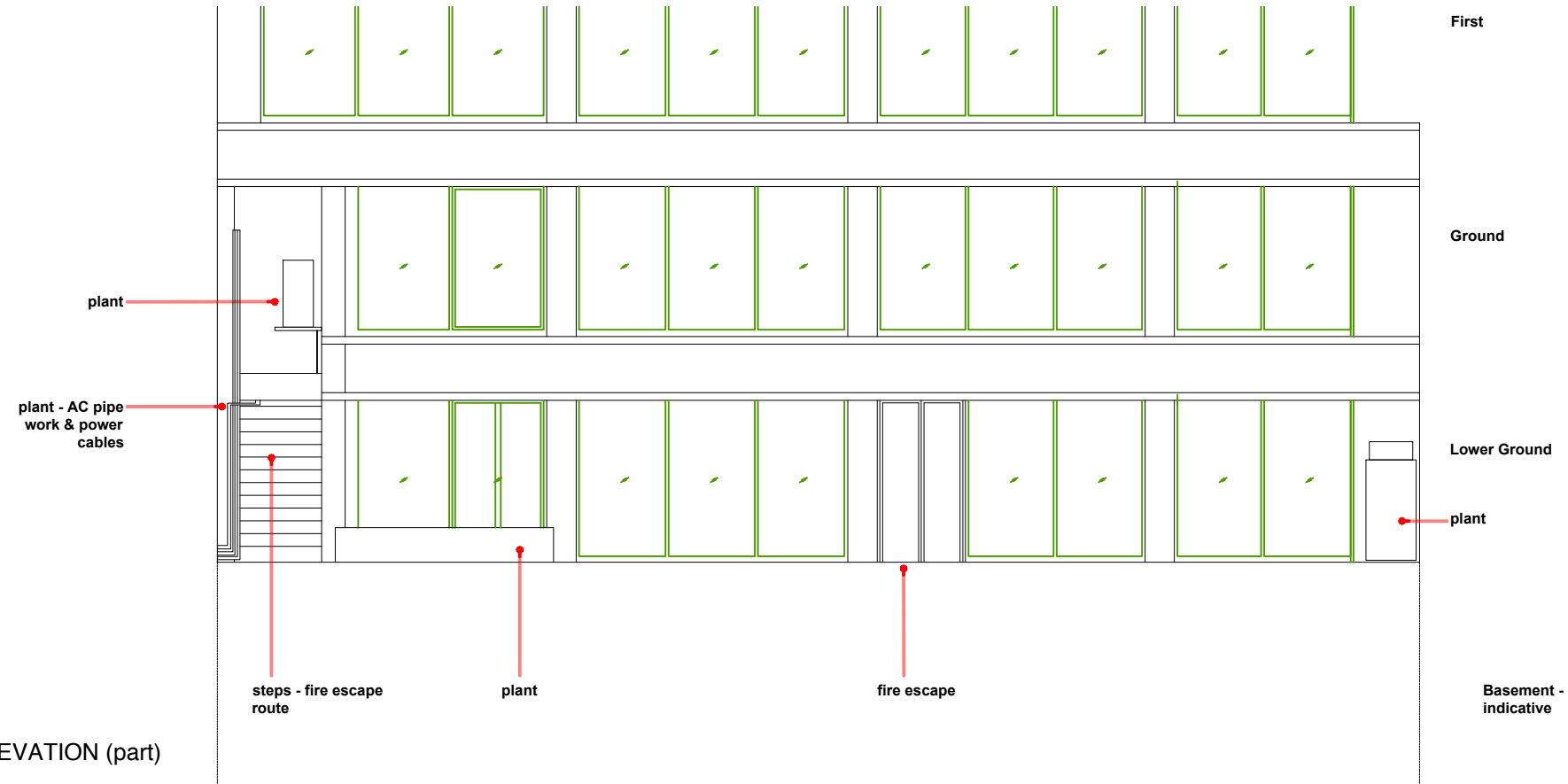

NORTH LIGHTWELL ELEVATION 1:500 scale



EXISTING NORTH LIGHTWELL ELEVATION (part)

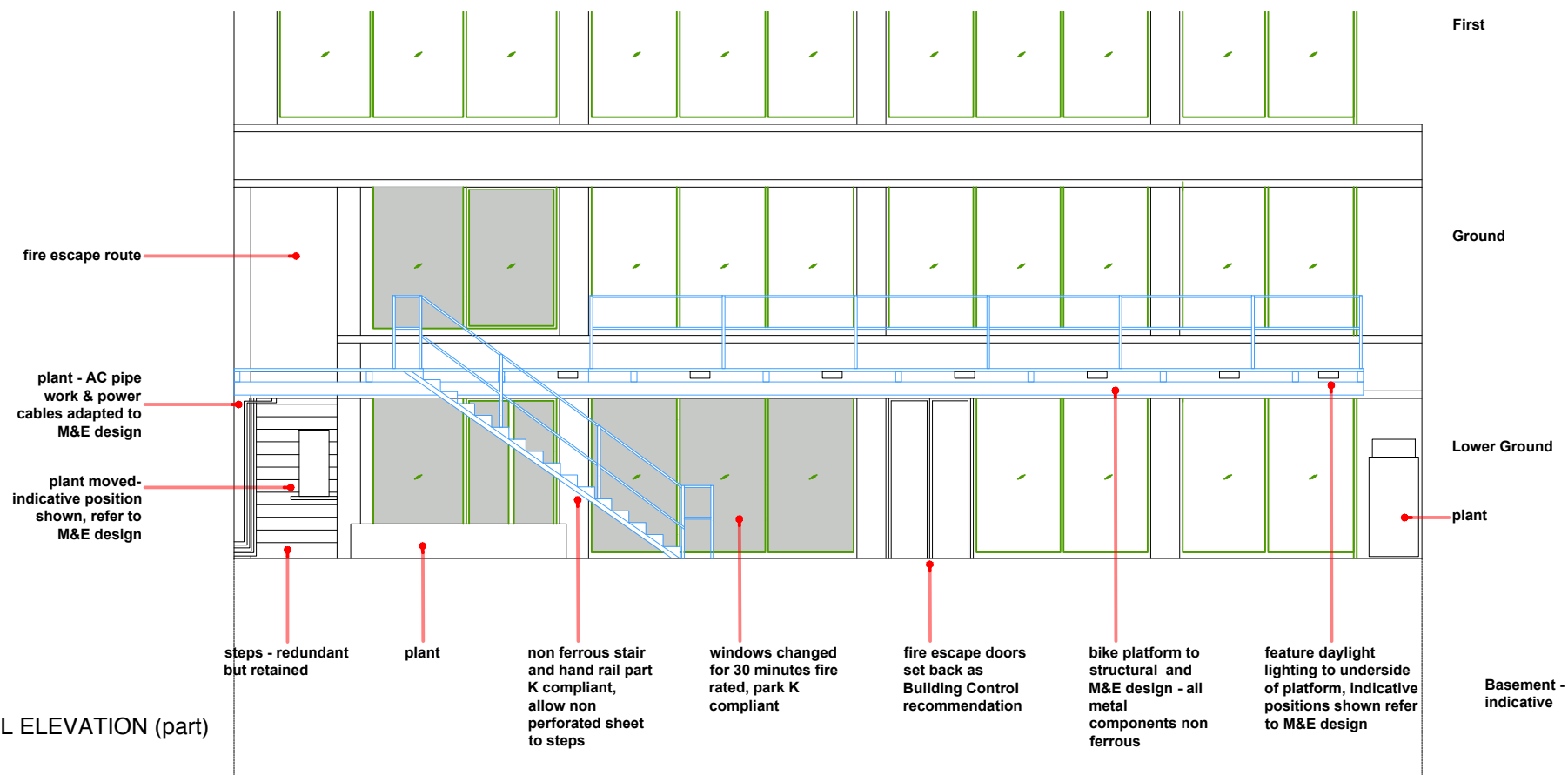

PROPOSED NORTH LIGHTWELL ELEVATION (part)

- notes**
- Works are subject to be Building Control approval
  - Works are subject to Local Authority planning approval.
  - All works to be in accordance with the structural and M&E design.
  - Fire alarm sounder extended to bike area.
  - Fire signage installed to comply.
  - New emergency lighting and circuit installed to comply.
  - New feature daylight lighting to underside of new platform.
  - Move AC pipes that infringe new route.
  - Move any services as required.
  - Stone cladding removed for fixing of platform to building structure as structural design - close up by boxing out with non combustible rock wall batt and metal cladding finishing panel.
  - Fire and weather stop all existing holes.
  - Earth all metal components as required.
  - All metal products to be non ferrous and suitable earthed in accordance with the M&E design.
  - New windows as required to be 30 minute fire rated
  - Bike racks fixed to wall 300mm minimum above new deck.
  - The contractor is responsible for the final design and installation.

Rev.	Date.
Note: These drawings should be approved by the Local Authority. No dimensions are to be taken from these drawings, check all dimensions on site. This drawing is subject to copyright and should not be reproduced without the permission of Axiom Solutions Ltd.	
Property / Job	
Audrey House, 16-20 Ely Place London, EC1N 6SN	
Floor / Location	
ELEVATION - NORTH LIGHTWELL	
PLANNING	
Drawing reference	
EXISTING & PROPOSED	
Scale:	Date:
1:100 @ A3	26/04/21