

Paper Project architecture and design ltd
The Sawmills
Duntshill Road
London
SW18 4QL
t: 020 8947 0420
e: office@paperproject.co.uk
w: www.paperproject.co.uk

Revisions:		
Date:	Rev:	Revision description:

GENERAL NOTES:
Do not scale from this drawing, use figured dimensions only.
Figured dimensions are in millimetres.
All specified products and materials to be fitted and installed according to manufacturers specifications and instructions.
All building works to be carried out in accordance with current Building Regulations, British Standards and relevant codes of practice.

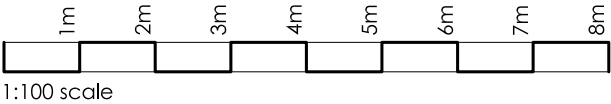

Job: 126 Boundary Road NW8
Job No: 18491
Date: May 4, 2021
Scale: 1:100 at A3
Status: NON-MATERIAL AMENDMENT
Dwg Name: Basement Floor Plan & Section AA proposed
Dwg No: 18491_PA_15