



Copyright: All rights reserved
 @Archi-Tone Ltd
 RIBA no.4783458 & ARB no.056654C
 The drawing must not be reproduced
 without permission.
 The contractor is responsible for checking
 dimensions on the site.

KEY:	
	EXISTING WALLS
	AS PROPOSED EXTERNAL WALLS
	AS PROPOSED WALLS
	SITE BOUNDARY

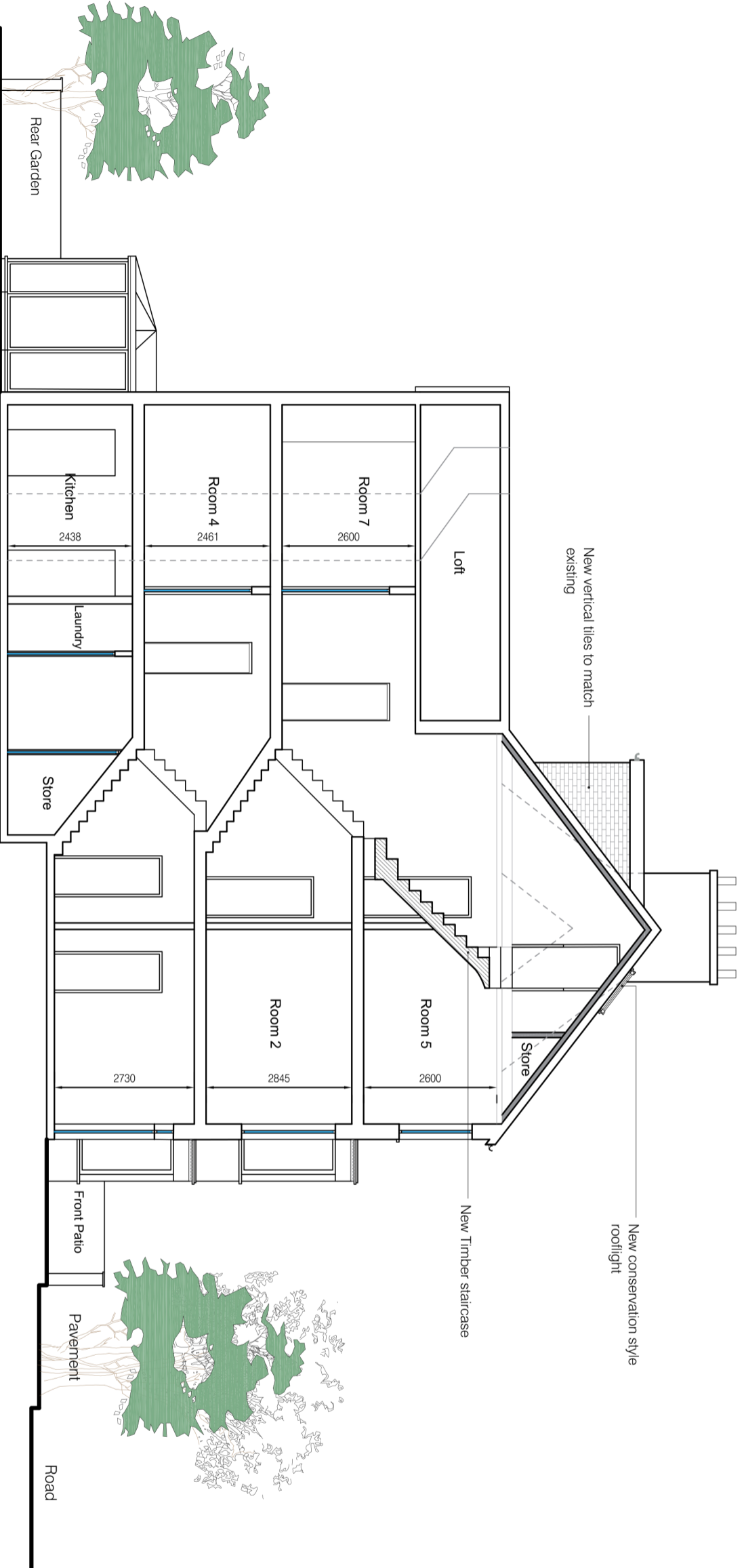

Section A-A'
 As Proposed

B: Velux windows and dormer windows amended according to planning officers requirements 26.04.21

REV	DESCRIPTION	DATE
26.04.21		

JOB
 16 Cressy Road, London,
 NW3 2LY

CLIENT
 Mr & Mrs Zarifis

DESCRIPTION
 Section A-A'
 As Proposed

DWG. No.	REV
20597/27	B

Scale 1:100



DATE	DWG. BY	PE	CHECKED BY	NS
Sep 2020				

Archi-Tone Ltd
 Chartered Architects

130 East Barnet Road
 New Barnet
 Herts EN4 8RE
 Tel: 0208 447 0088
 Fax: 0208 441 7114
 architone1td@gmail.com