

Copyright: All rights reserved
©Archi-Tone Ltd

RIBA no.4783458 & ARB no.056654C

The drawing must not be reproduced
without permission.
The contractor is responsible for checking
dimensions on the site.

KEY:	
	EXISTING WALLS
	AS PROPOSED EXTERNAL WALLS
	AS PROPOSED WALLS
	SITE BOUNDARY

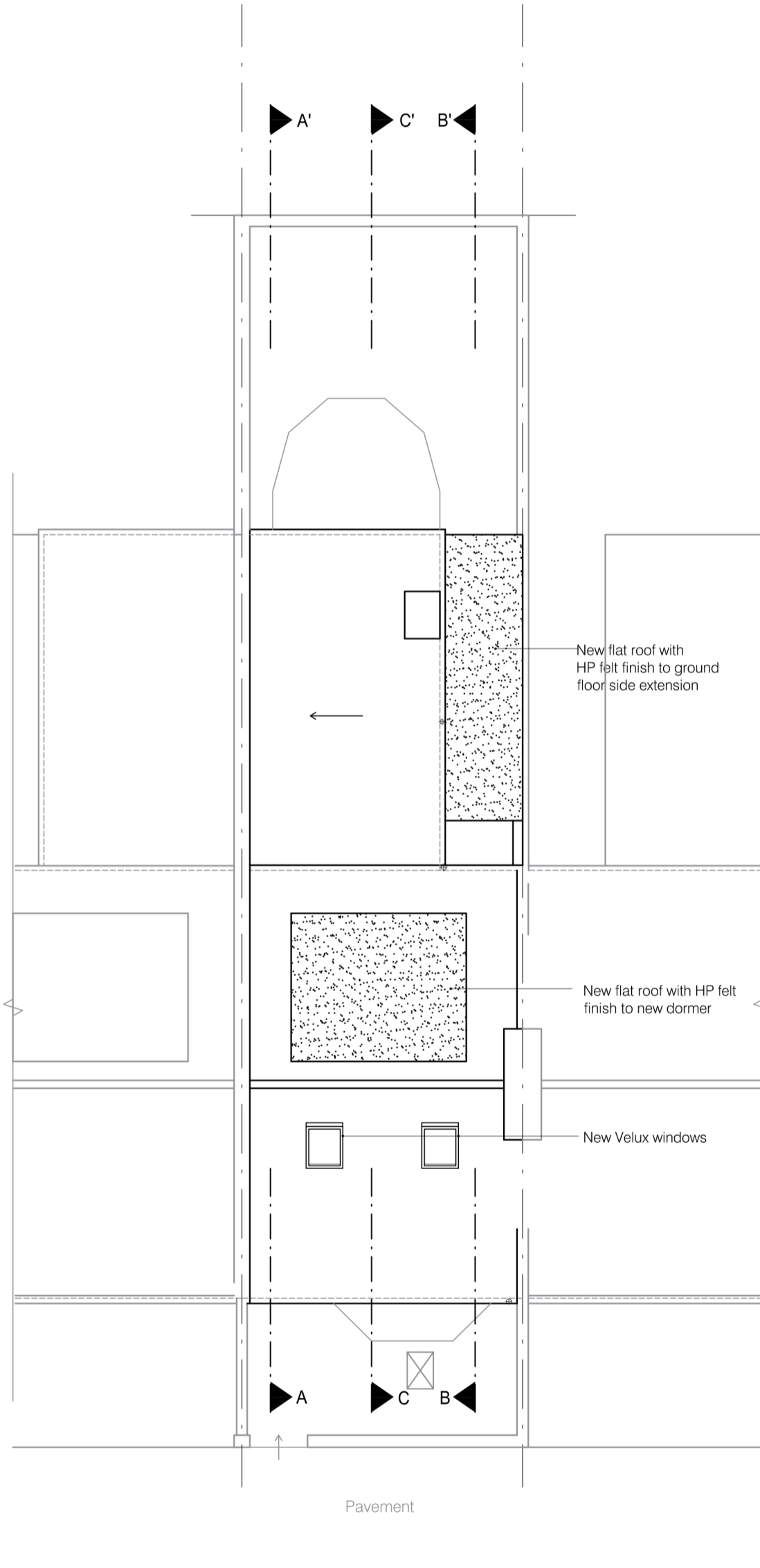

B: Velux windows and dormer windows amended according to planning officer's requirements 26.04.21

REV	DESCRIPTION	DATE

JOB

16 Cressy Road, London, NW3 2LY

CLIENT

Mr & Mrs Zarifis

DESCRIPTION

Roof plan
As Proposed

DWG. No.	20597/25	REV	B
----------	----------	-----	---

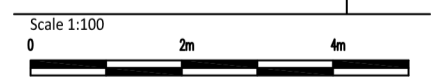

DATE Sep 2020

DWG. BY PE CHECKED BY NS

Roof plan
As Proposed

CRESSY ROAD

Archi-Tone Ltd
Chartered Architects

130 East Barnet Road
New Barnet
Herts EN4 8RE

tel : 0208 447 0088
fax: 0208 441 7114
architoneltd@gmail.com