

Existing Floor Plans 1/100

Existing contextual elevations & Sections 1/100

Proposed contextual elevations & Sections 1/100

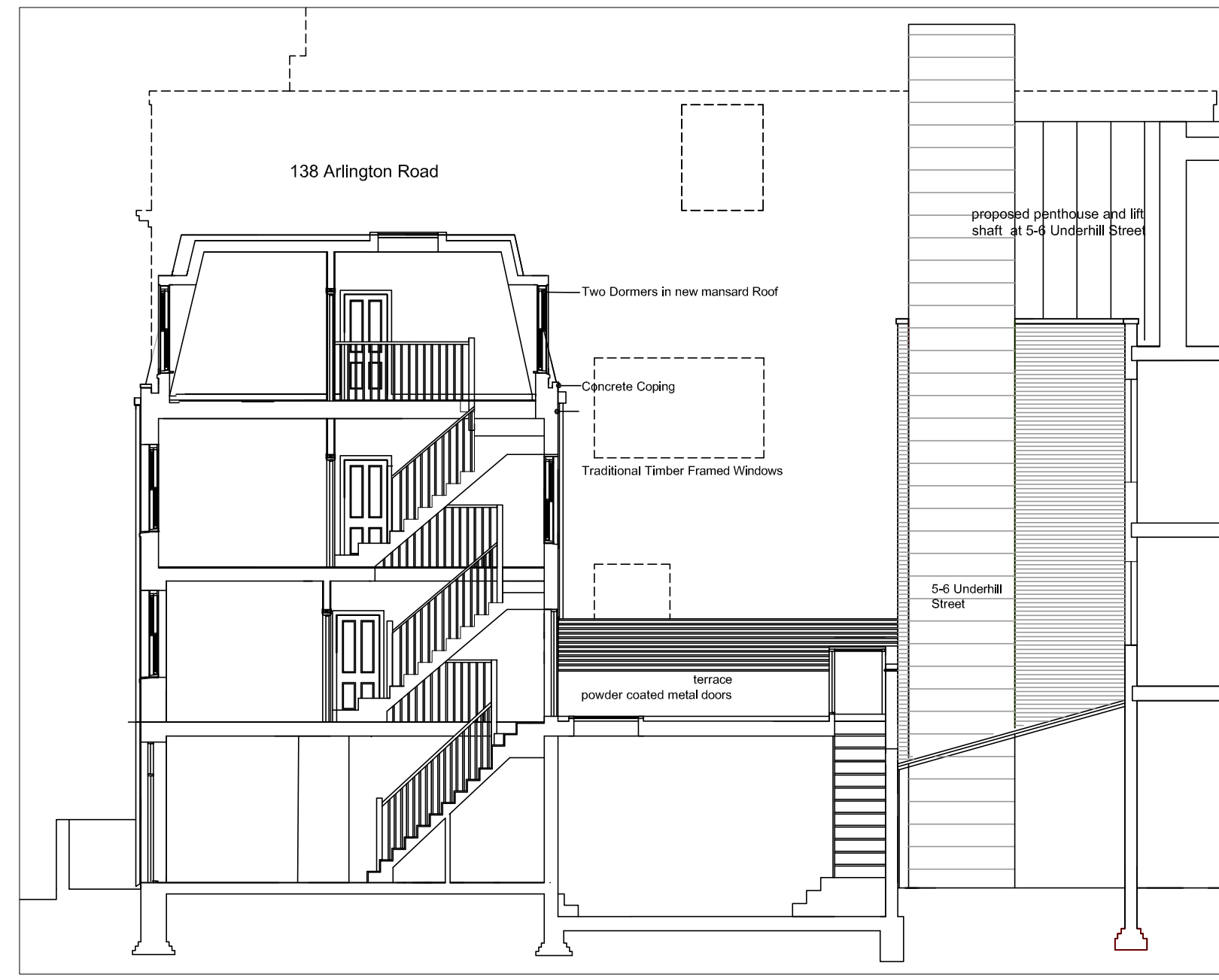
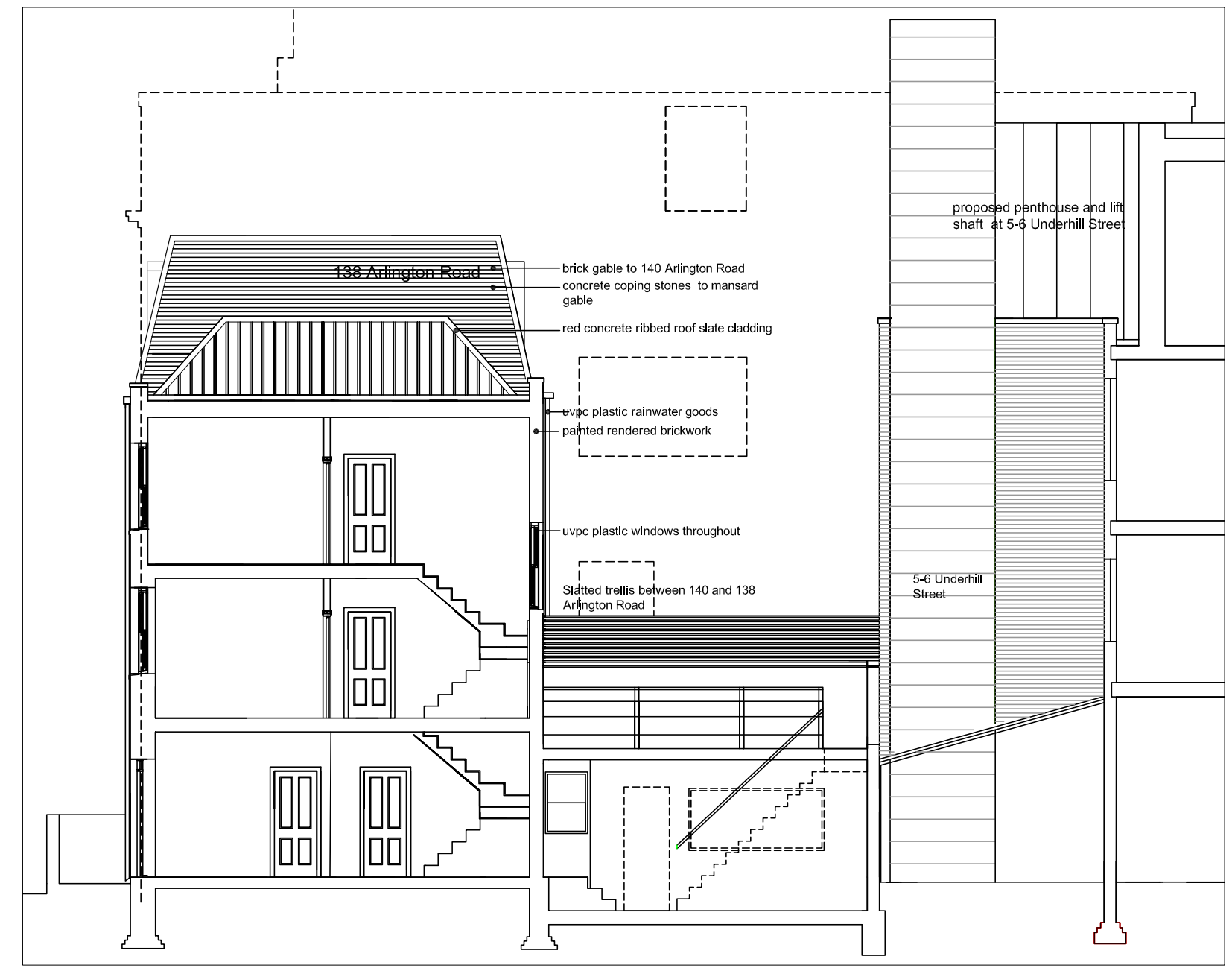
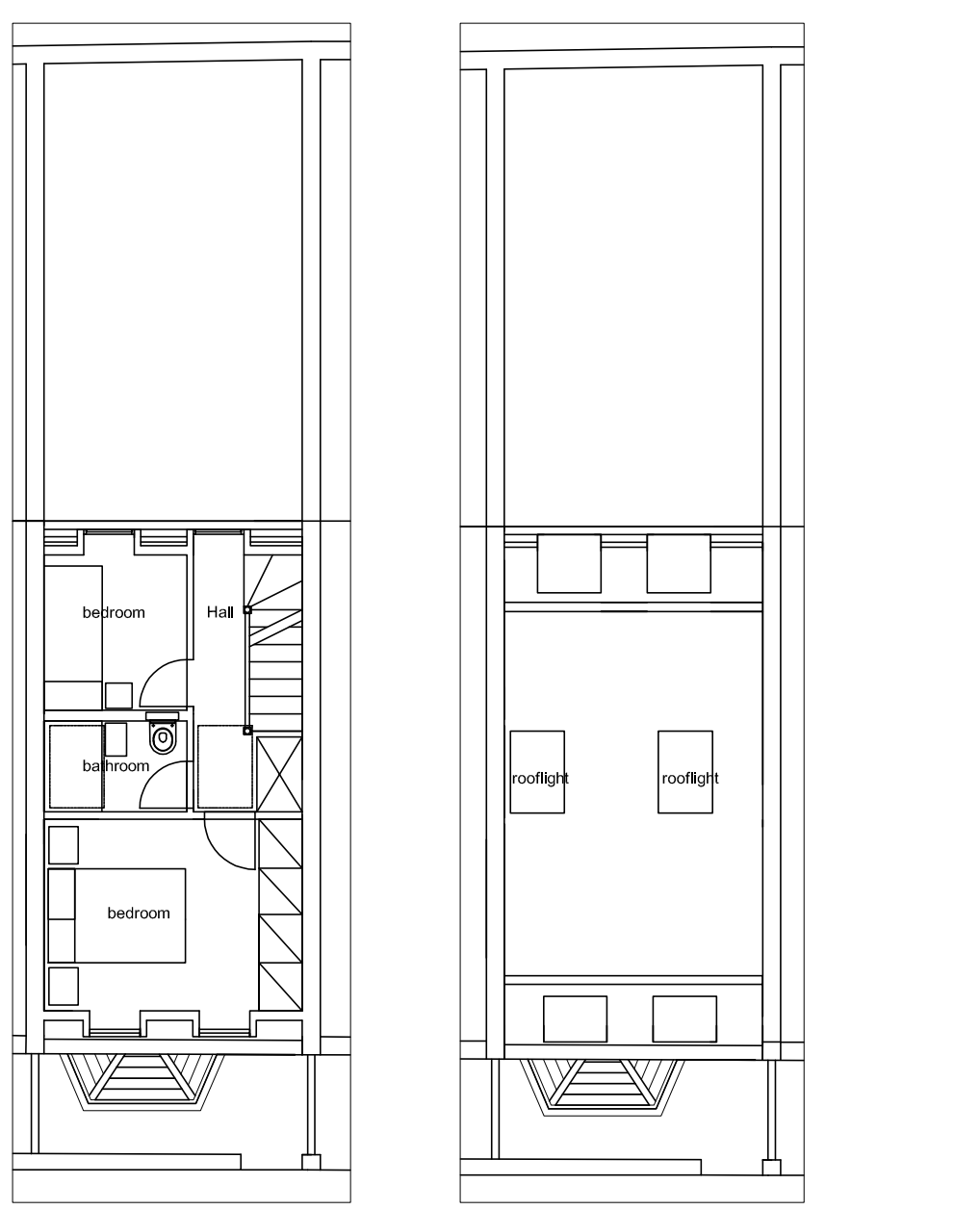
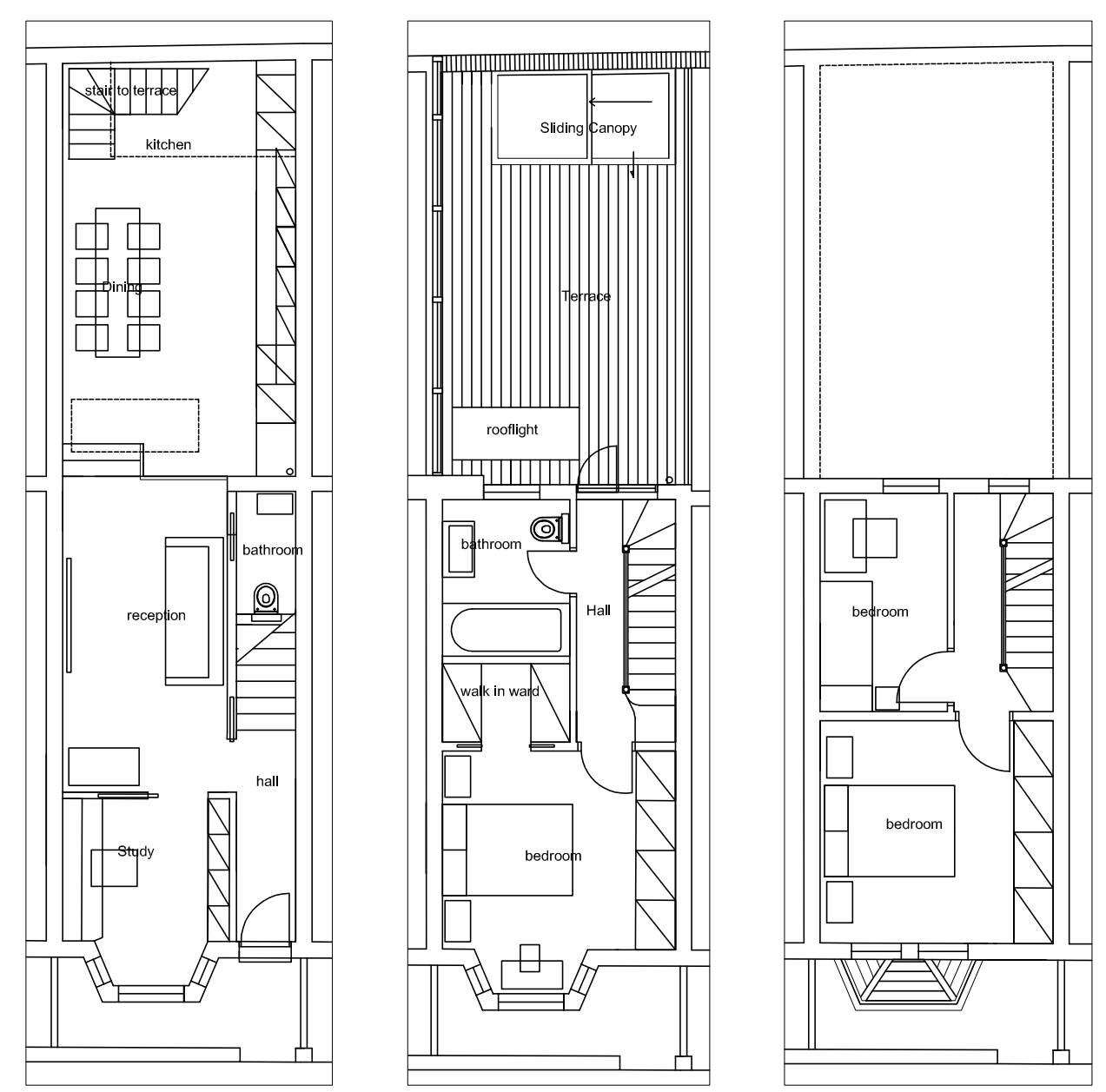

Proposed Floor Plans 1/100

Existing Section AA 1/100

Proposed Section BB 1/100

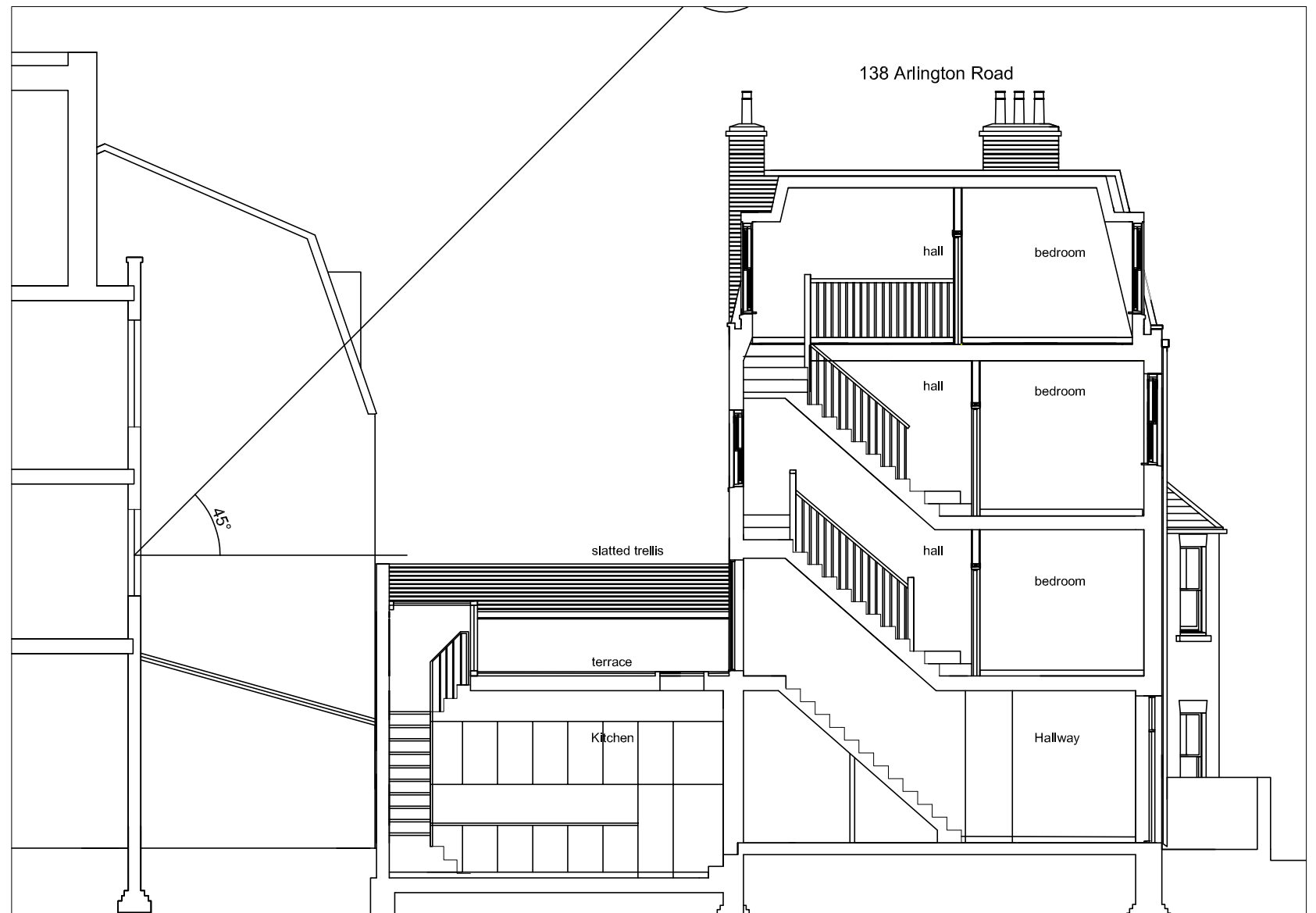
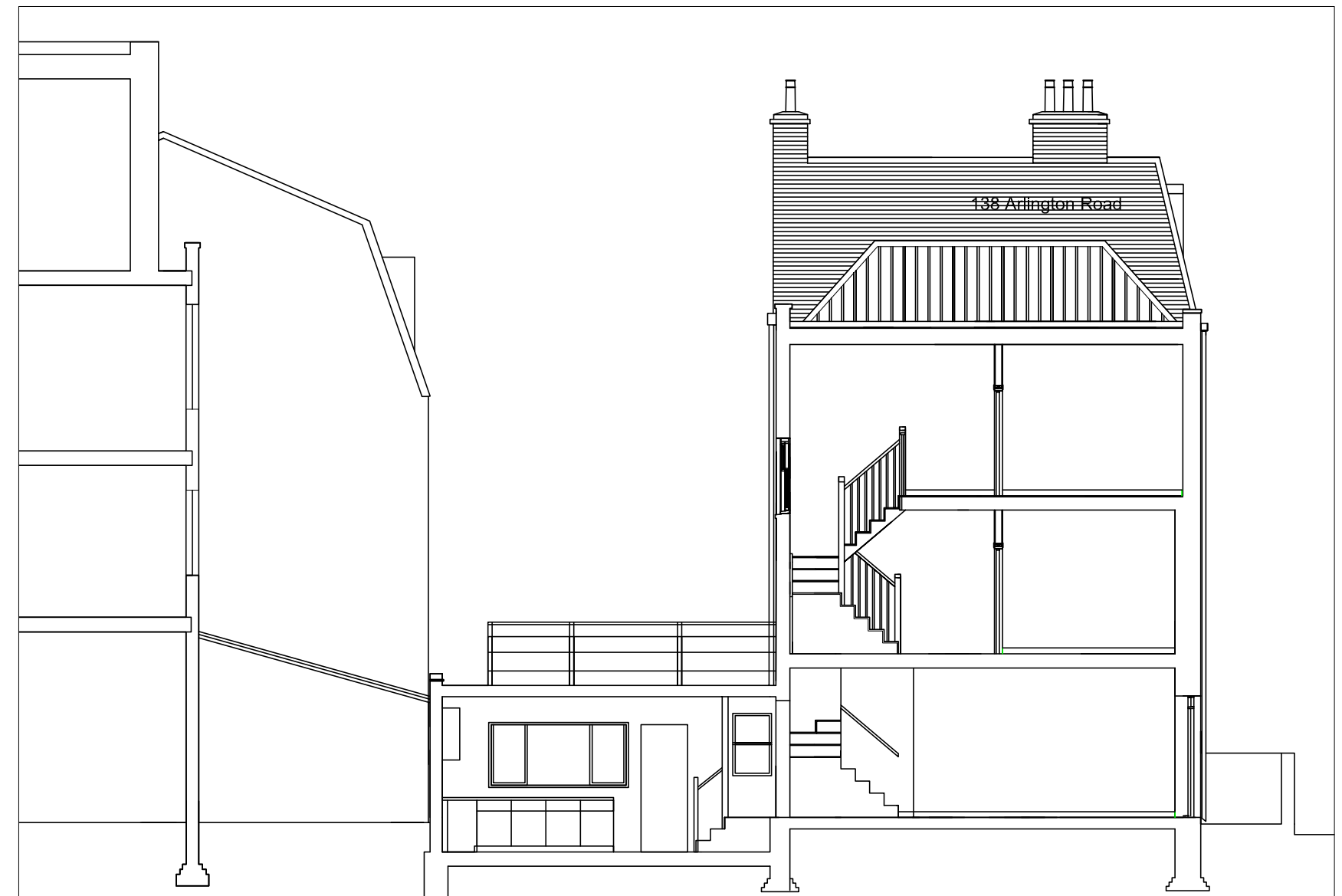

Perspectives NTS

Proposed Perspective View from Arlington Road

Existing Section CC 1/100

Proposed Section DD 1/100

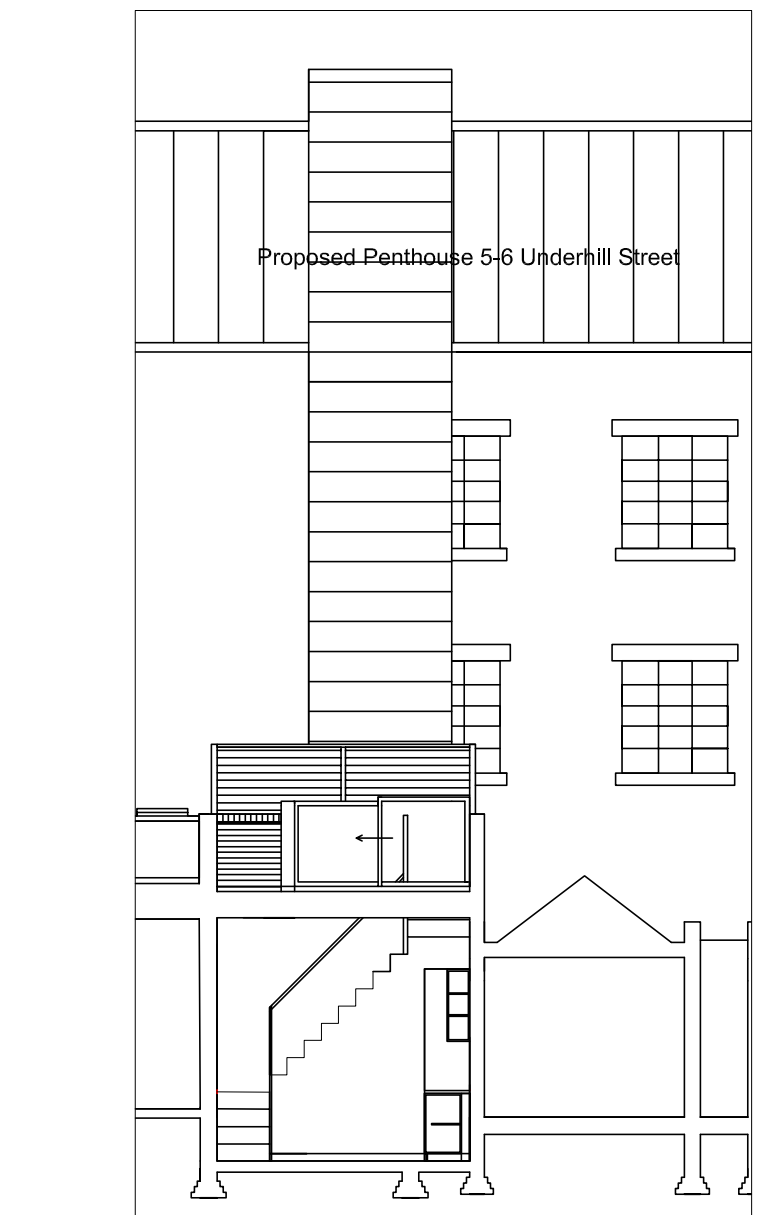
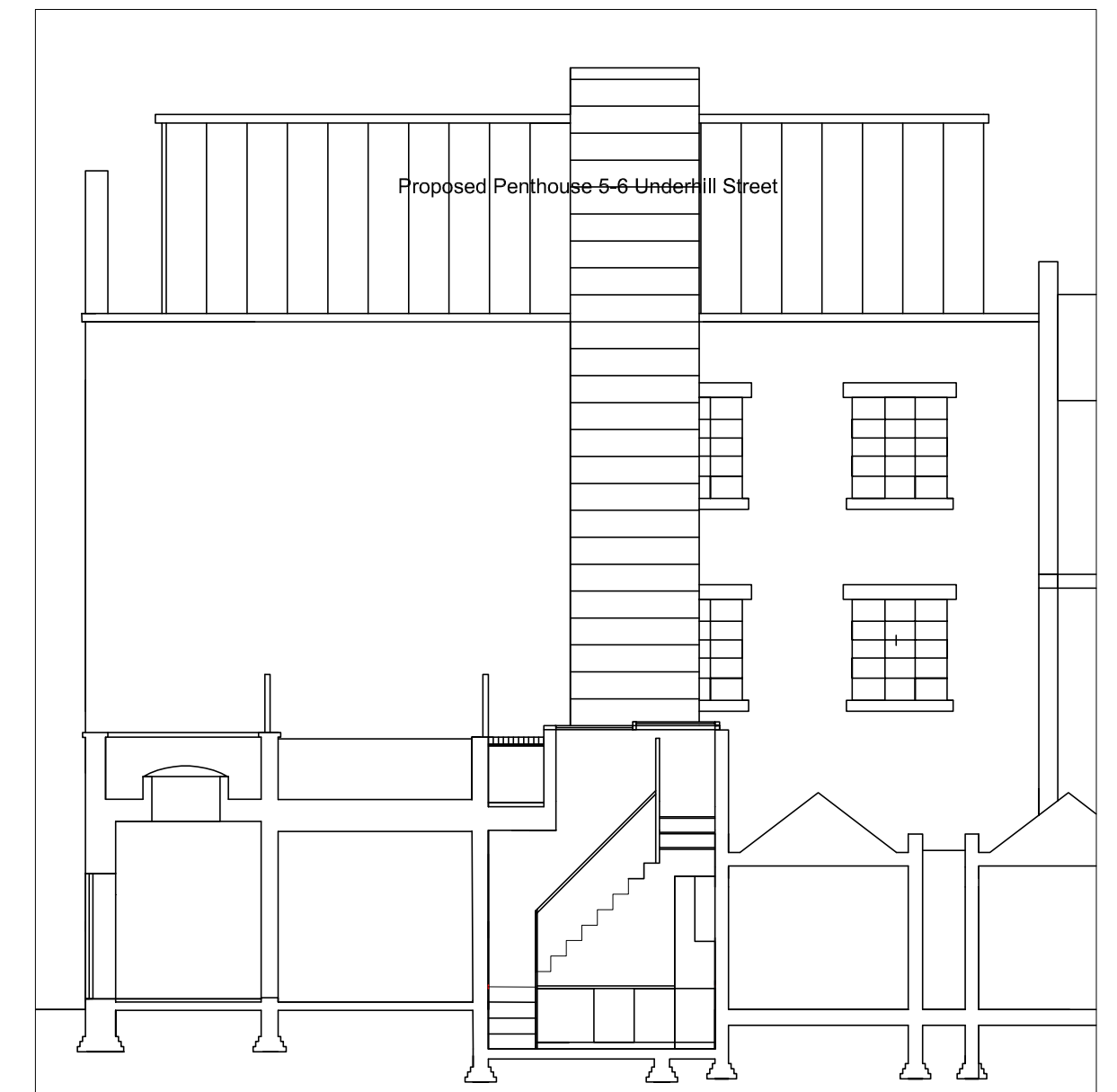
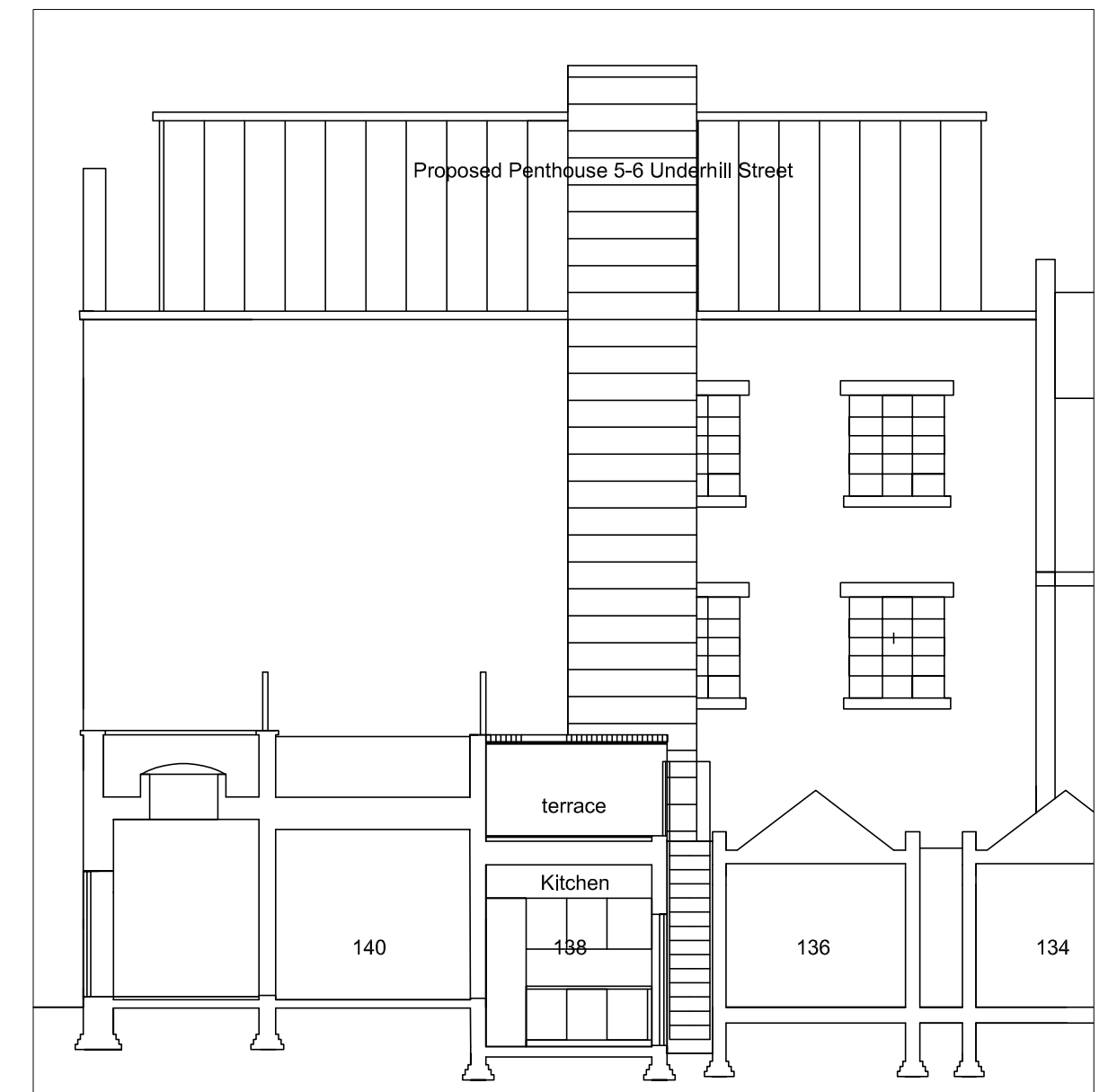

Existing and Proposed Sectional Elevations 1 / 100

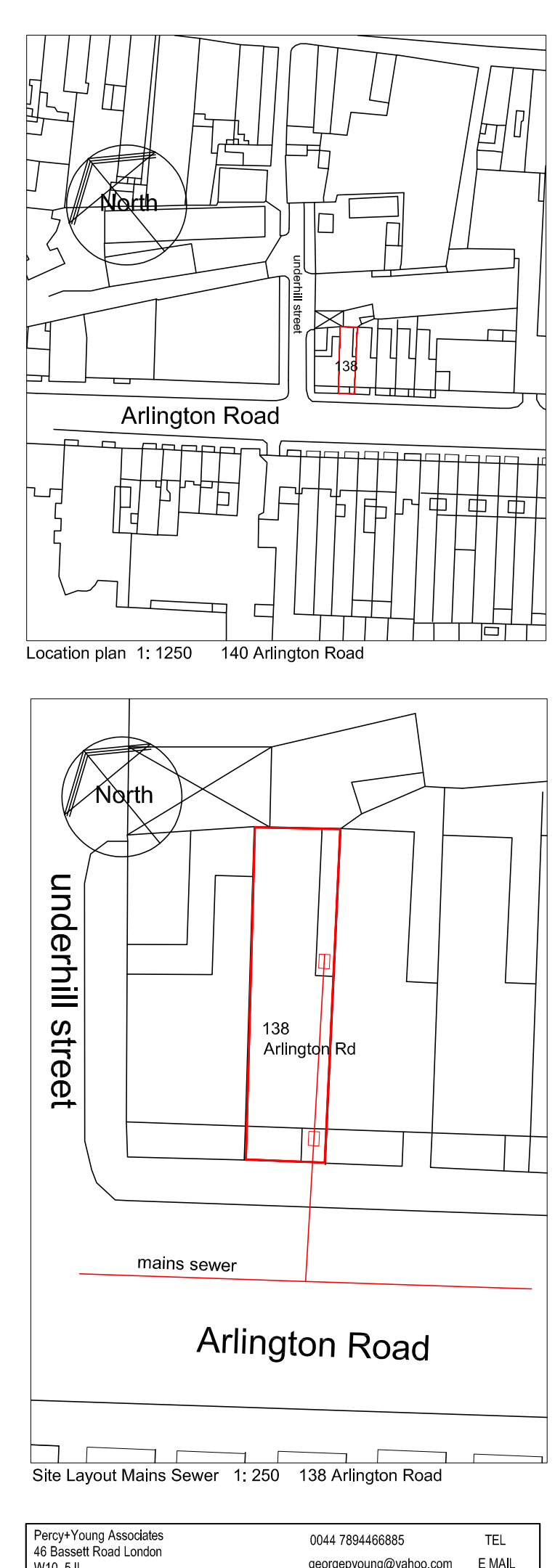
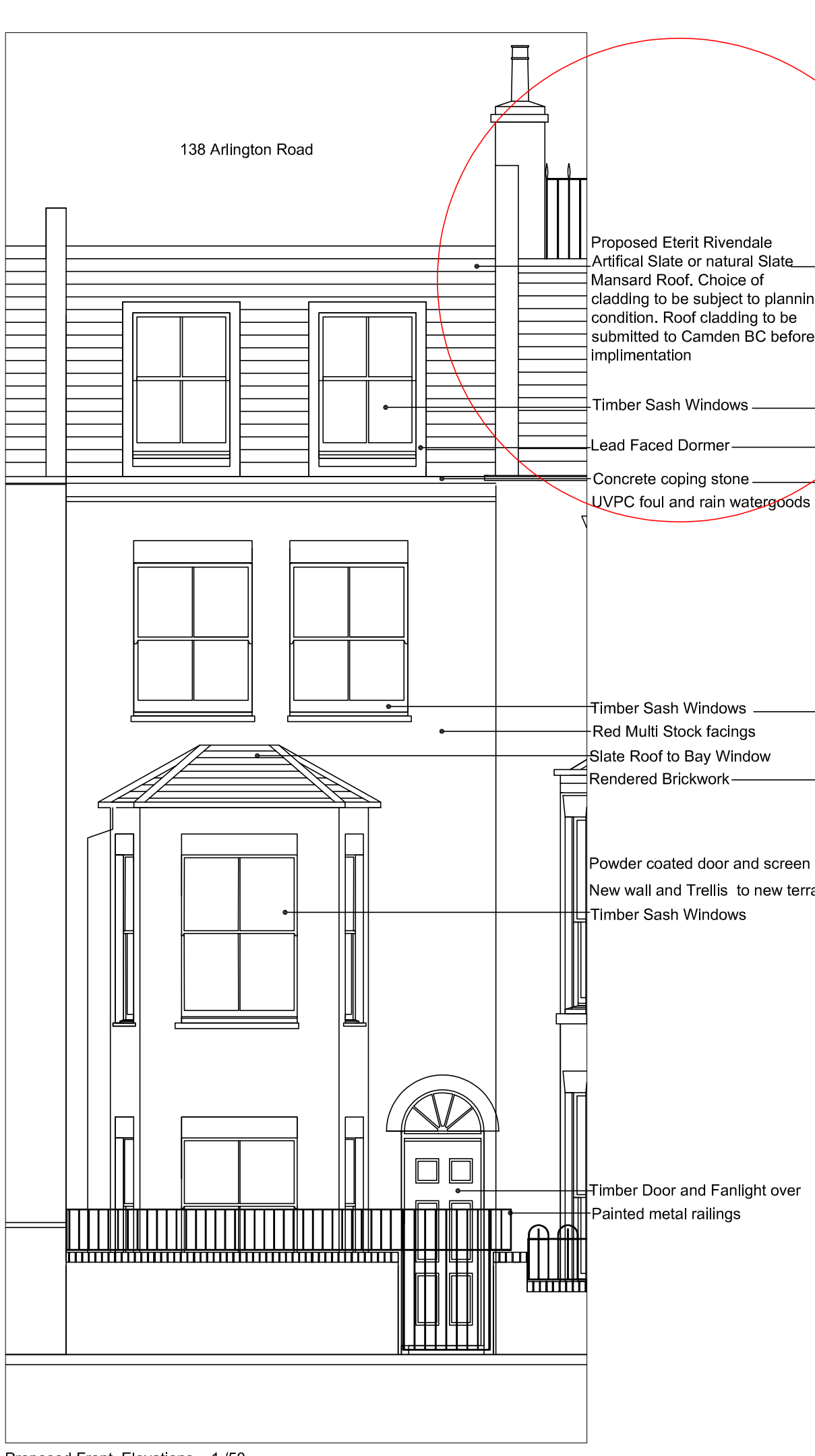
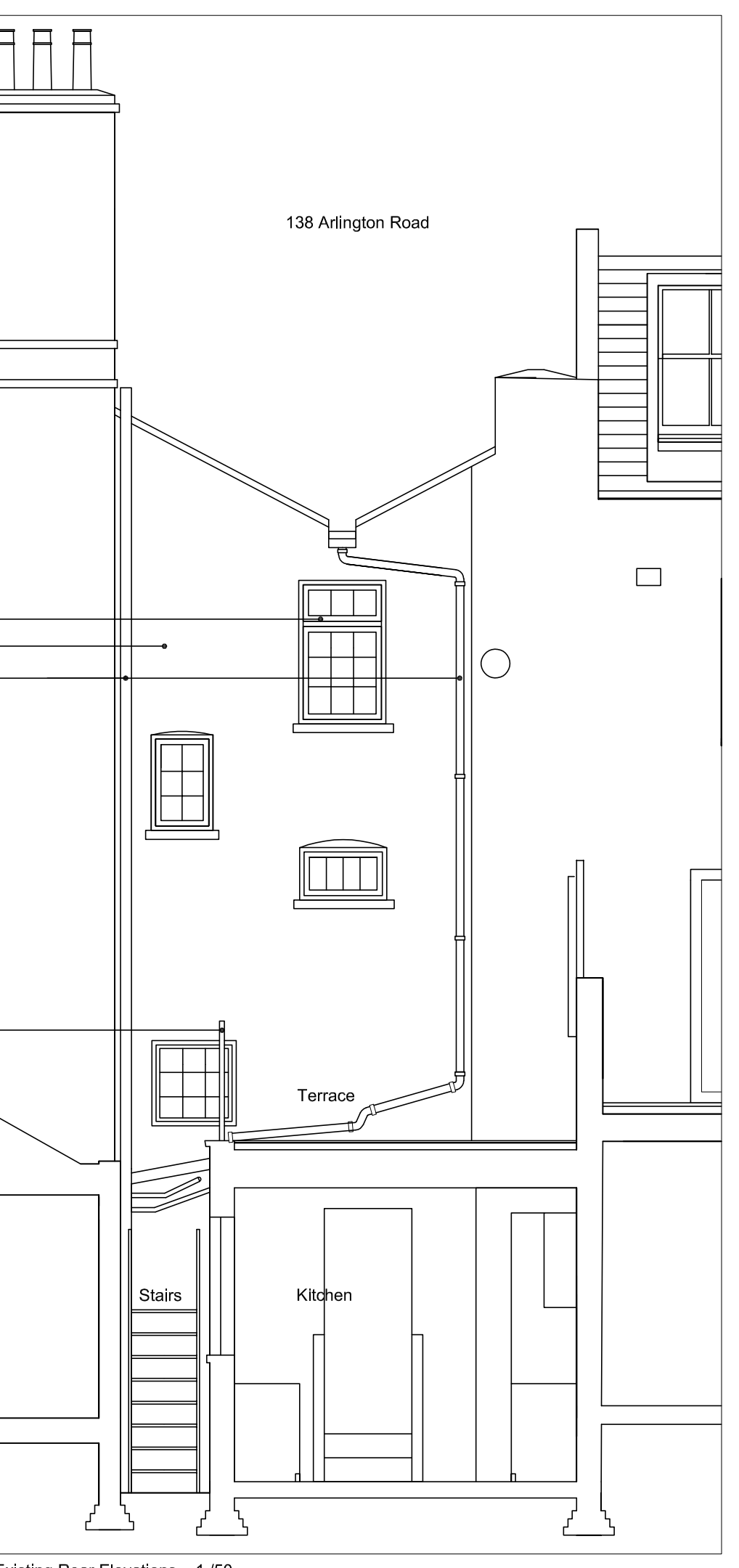
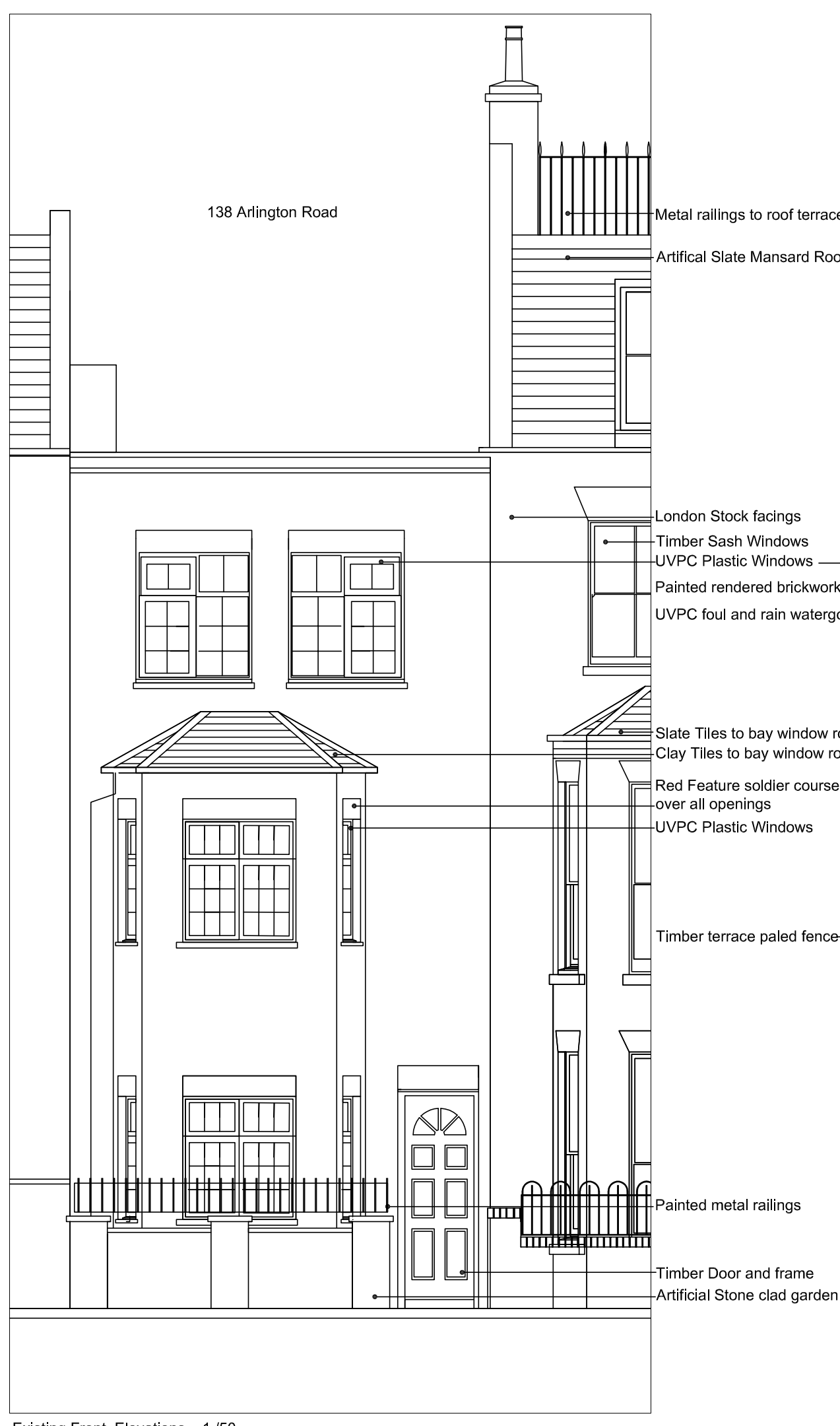

Existing and Proposed Elevations 1/50

Proposed Front Elevations 1/50

Proposed Front Elevations 1/50

Perry/Tony Resolute 41 Essex Road London N10 2SL		020 75640885 perry@perryresolute.com E MAIL	
Project: 138 Arlington Rd London NW1 7HP Proposed Roof Extension/Alterations			
Drawing Title: Existing/Proposed Plans Sections Elevations Location Photograph			
Scale: 1:50/1:250/1:250 Issue: ***			
By: GJV Status: 08/09/19			
Job No: SG	Dep No: 001/A0/PL/001	Rev: A	Rev: A
Revisions: Date:	Date:	Date:	Date:

Revised: A 20/04/2021
 Roof cladding to be natural slate or Eternit Rivendale artificial slate. Cladding to mansards to be subject to planning approval. Mansard Cladding material to be submitted to Camden prior to implementation.