

SECTION A

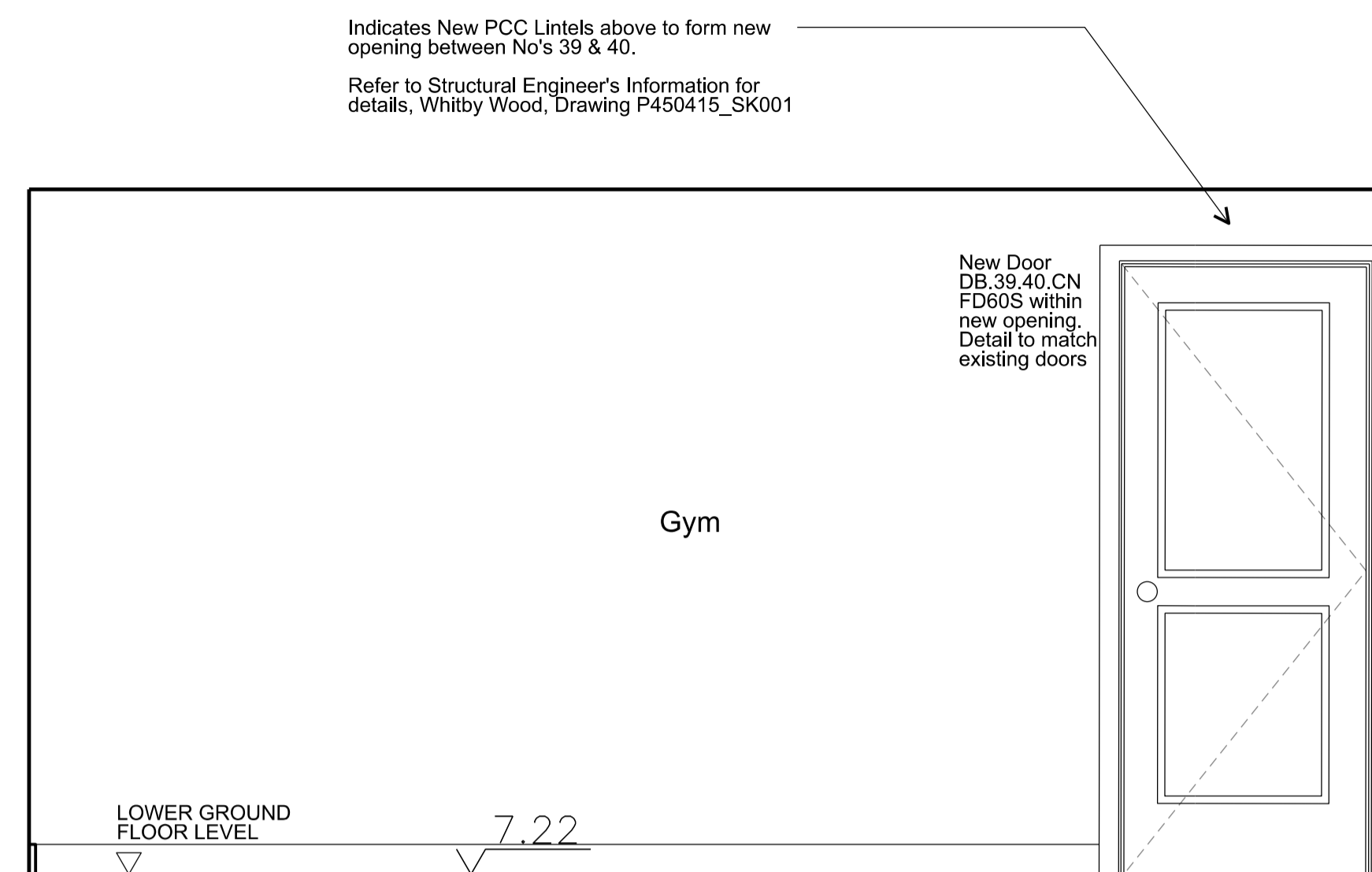

SECTION B

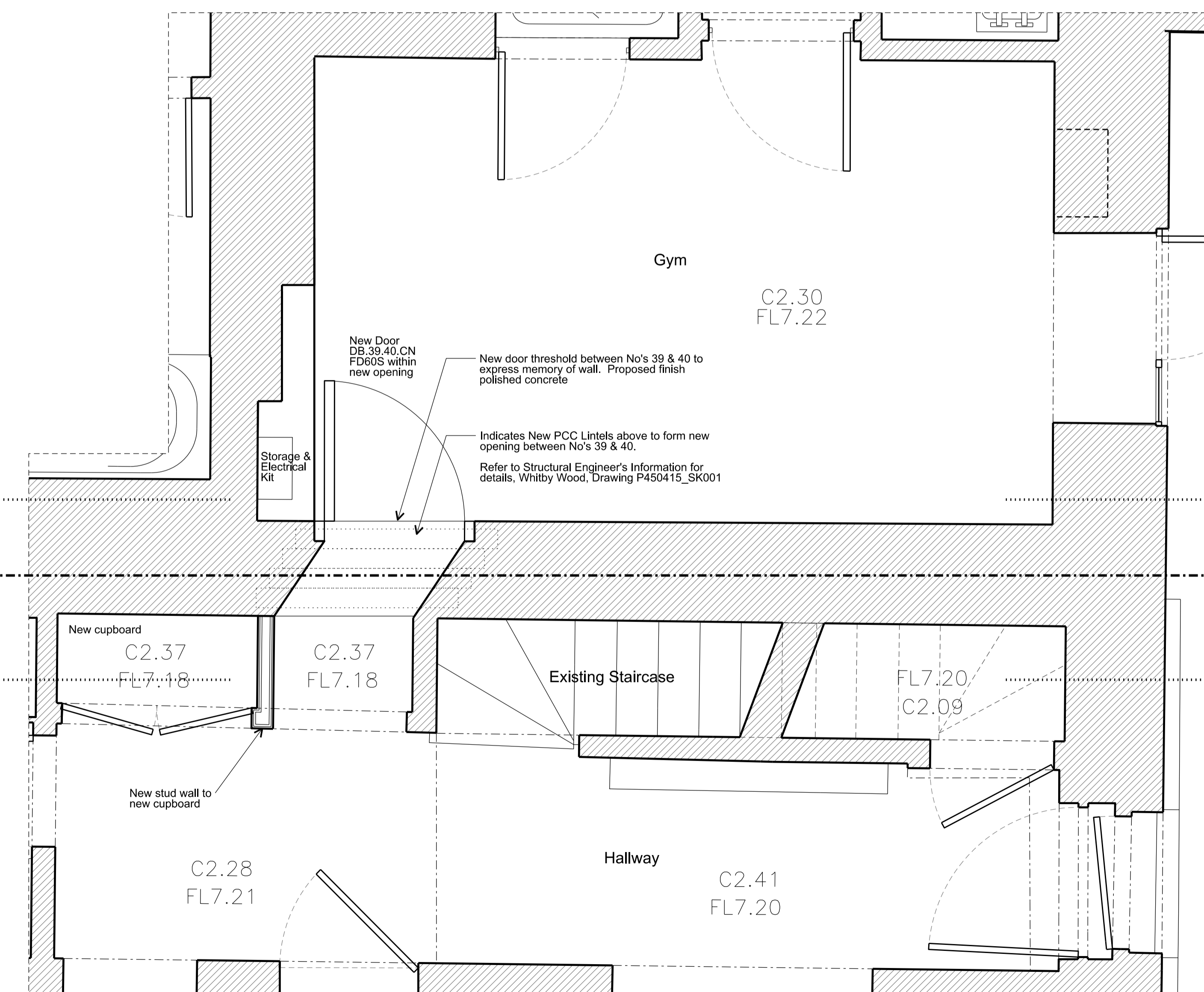

PROPOSED PART PLAN AT LOWER GROUND FLOOR LEVEL TO NO'S 39 & 40

NO. 40 CHESTER TERRACE

NO. 39 CHESTER TERRACE

BOUNDARY LINE

THIS DRAWING TO BE READ IN CONJUNCTION
WITH DRAWING 1154/P/CN/E/20/001

Rev	Amendment	Date
A	For Planning	19.03.21

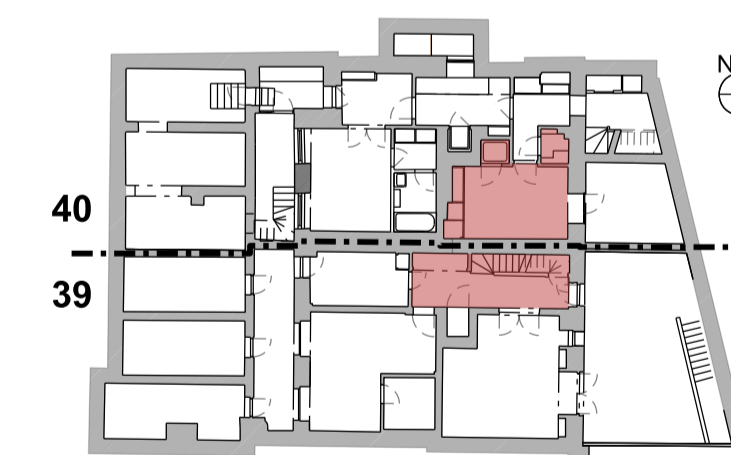

FOR PLANNING

Client
Jose & Daniela Neves

Project
39 & 40 Chester Terrace
London NW1 4ND

Title
Proposed New Opening To
Lower Ground Floor Between
No's 39 & 40

Drawn By	Checked By	Scale	Date
GC	MG	1:20 @ A1	March 21

Drawing No	Revision
1154/P/CN/A/20/001	A

GROVES NATCHEVA ARCHITECTS

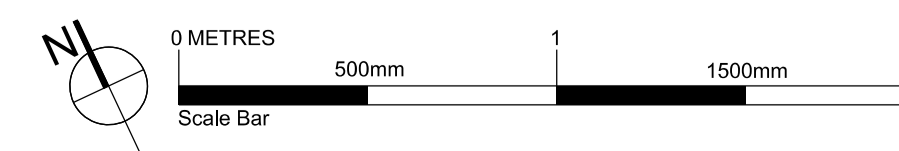

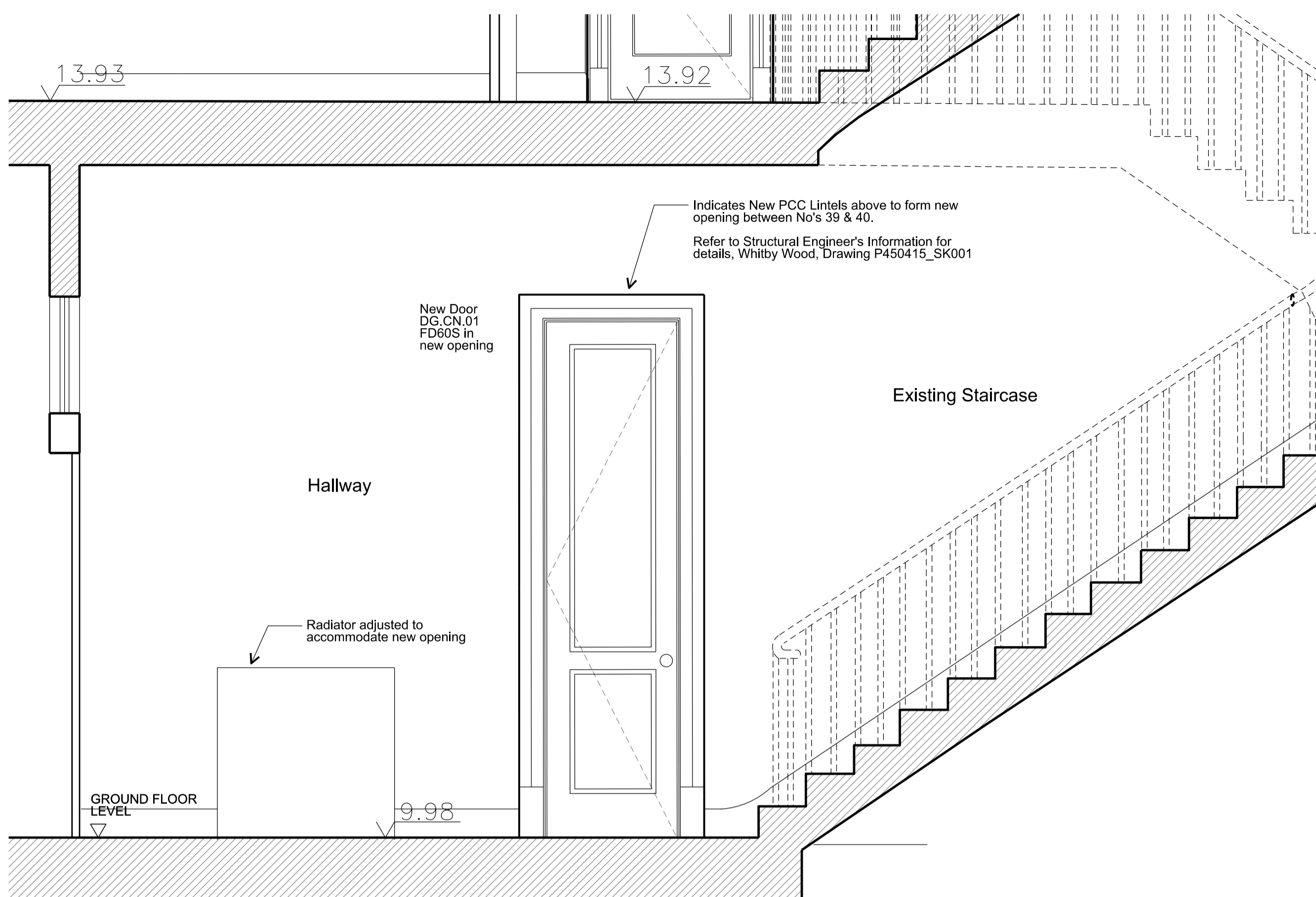

SECTION A

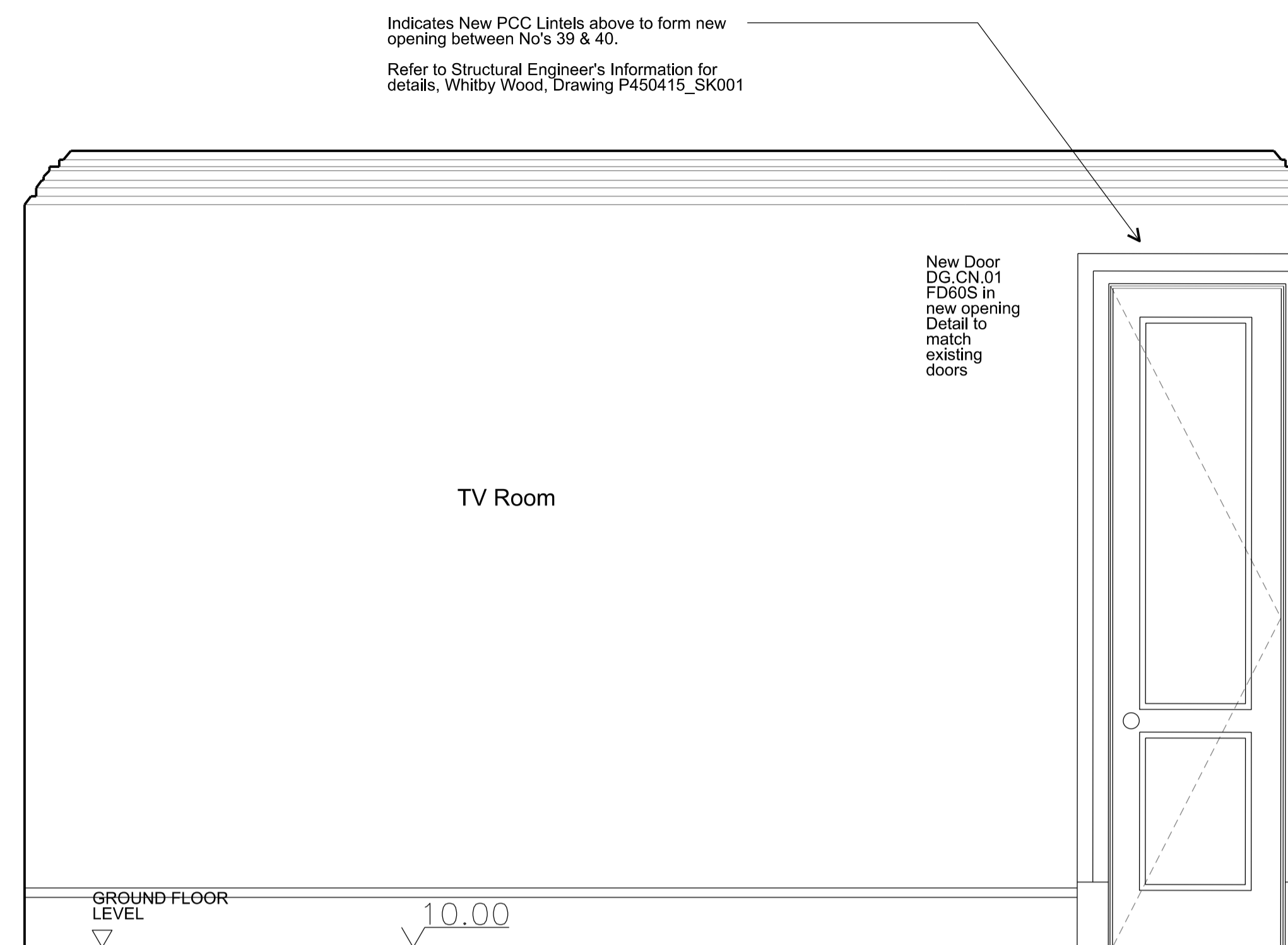

SECTION B

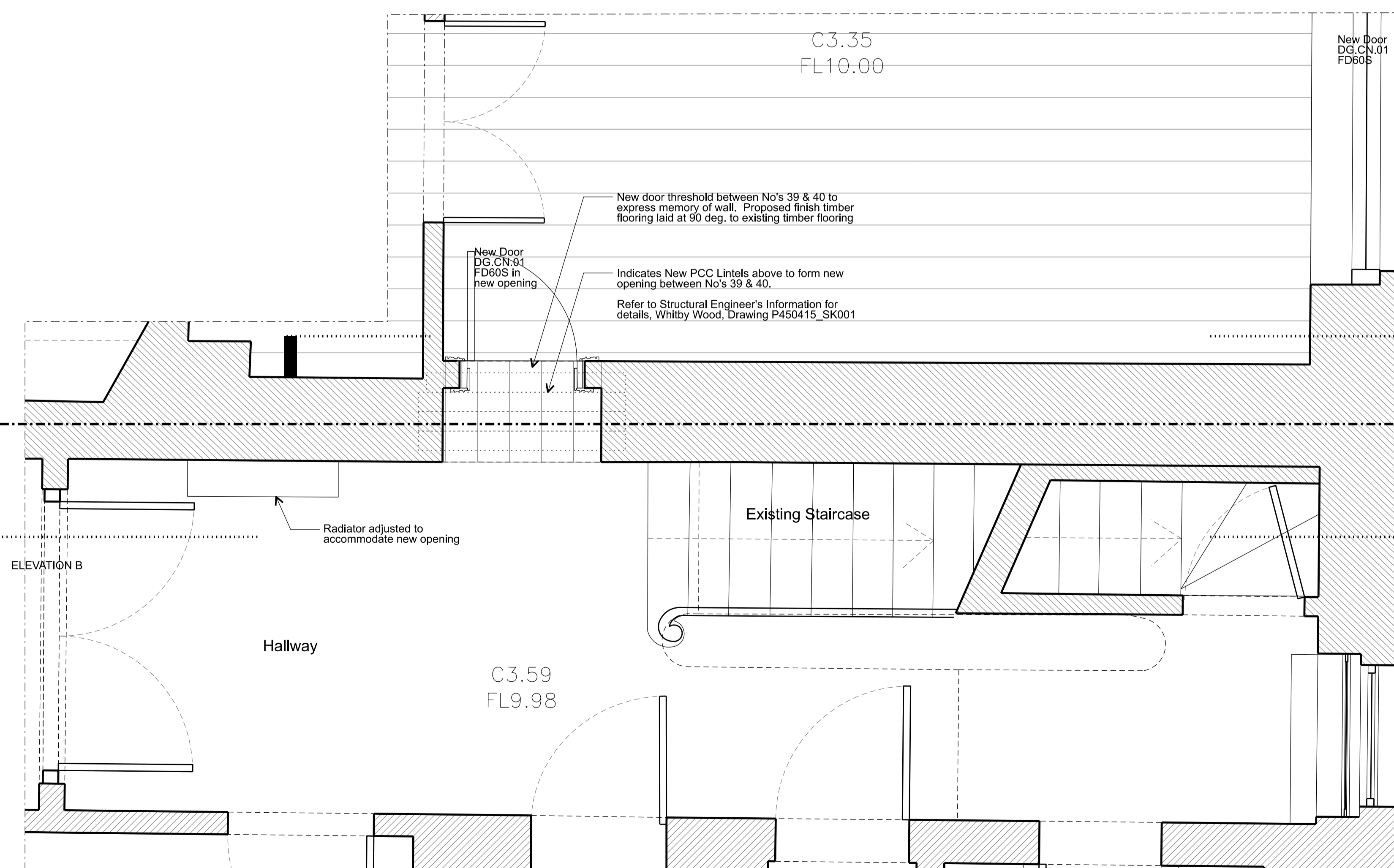

GROUND FLOOR PART PLAN TO NO. 39 & 40

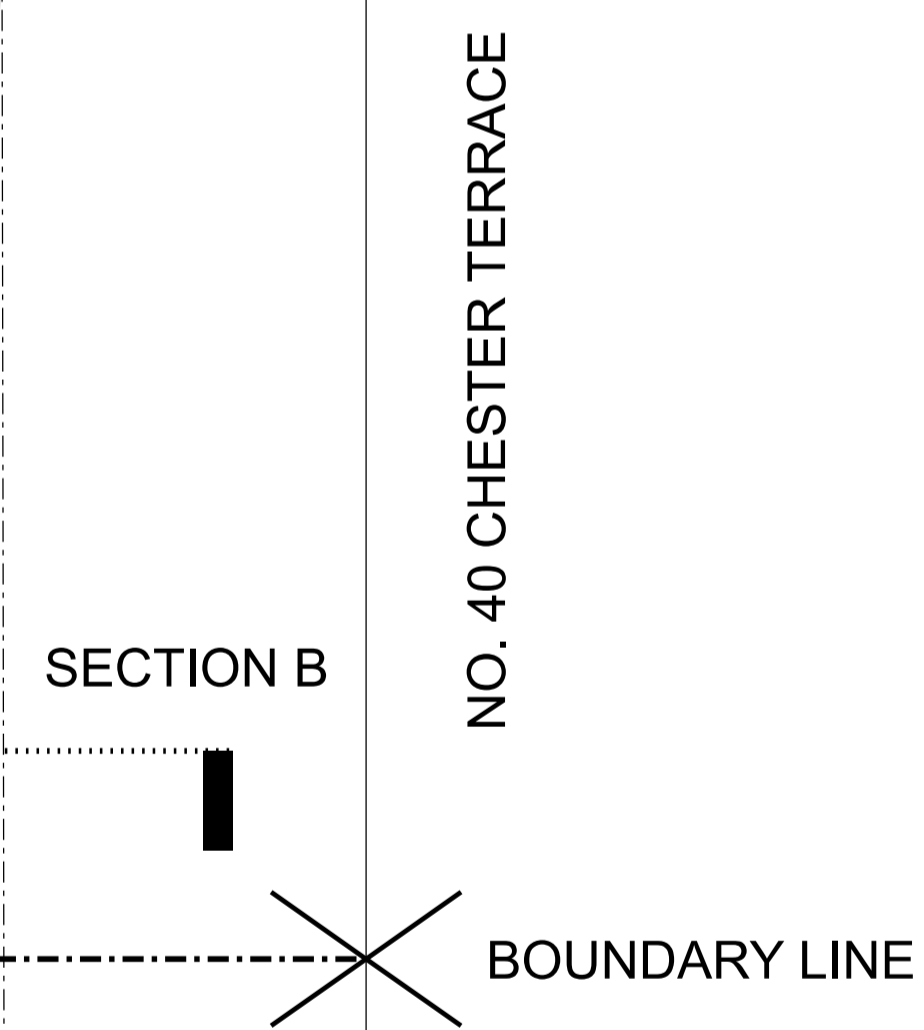

THIS DRAWING TO BE READ IN CONJUNCTION
WITH DRAWING 1154/P/CN/E/20/002

Rev	For Planning	Amendment	Date
A			19.03.21

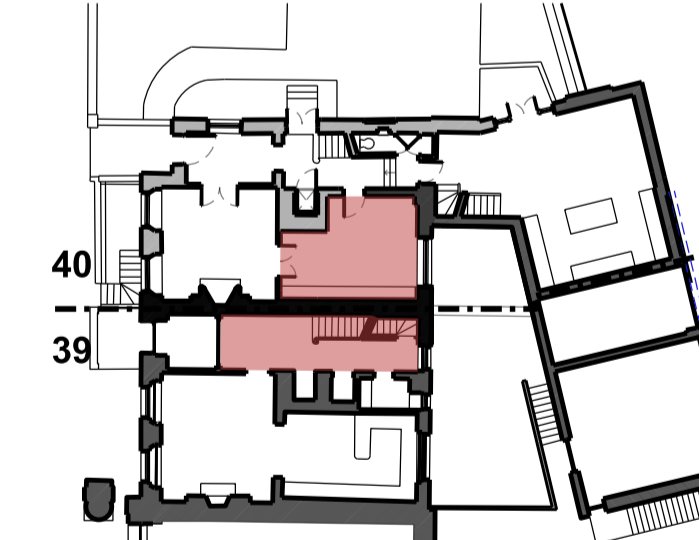

FOR PLANNING

Client
Jose & Daniela Neves

Project
39 & 40 Chester Terrace
London NW1 4ND

Title
Proposed New Opening To
Ground Floor Between
No's 39 & 40

Drawn By	Checked By	Scale	Date
GC	MG	1:20 @ A1	March 21
Drawing No	Revision		
1154/P/CN/A/20/002	A		

GROVES NATCHEVA ARCHITECTS

T: +44 (0)20 7937 7772
E: info@grovesnatcheva.com
W: www.grovesnatcheva.com

6 Kensington Court Mews London UK W8 5DR

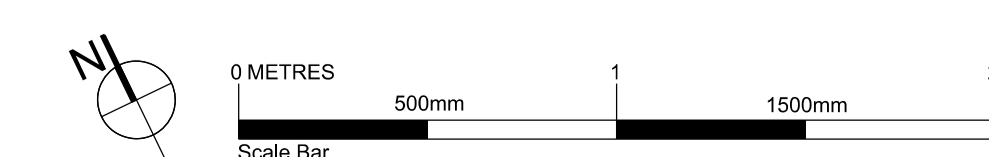

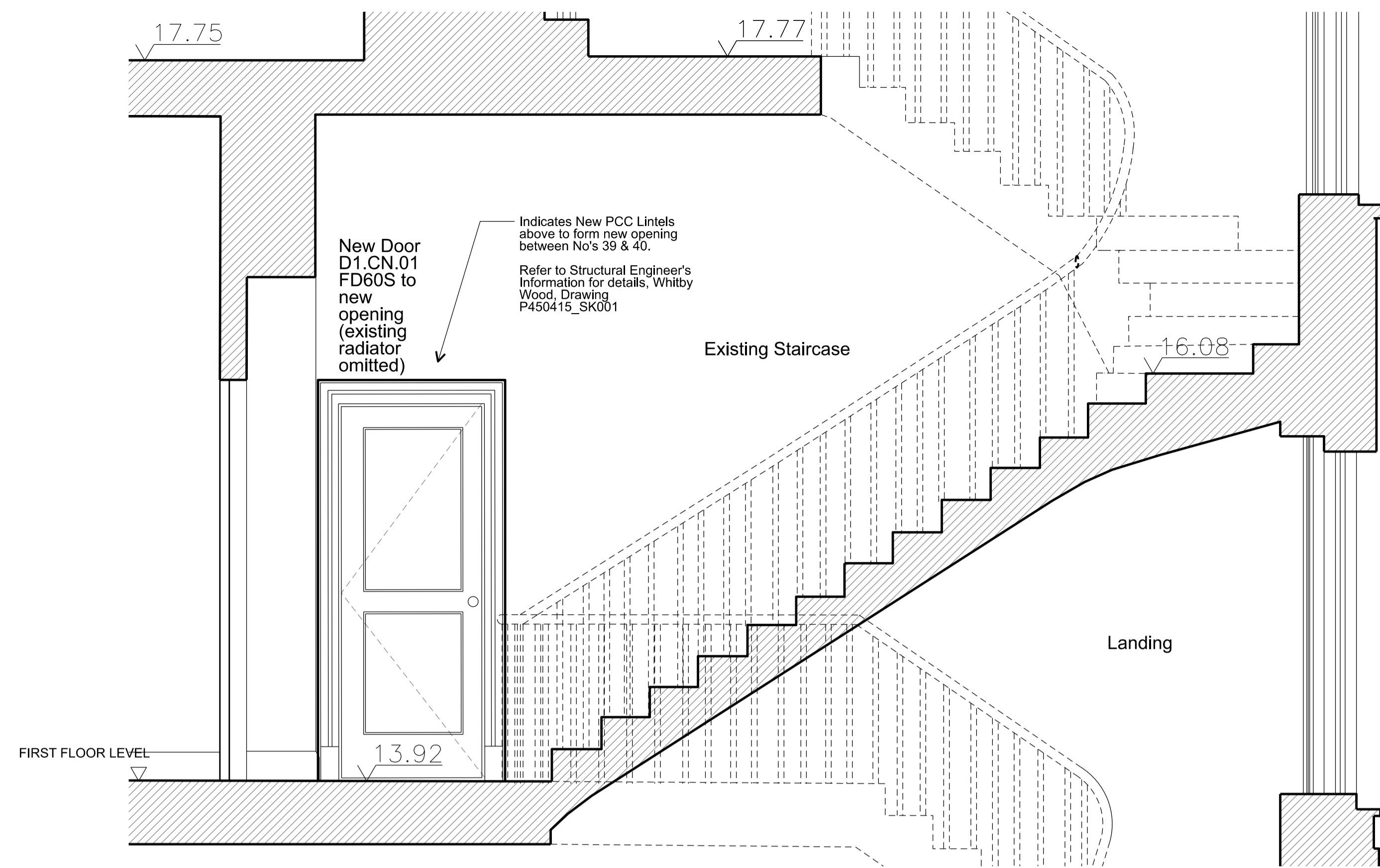

SECTION A

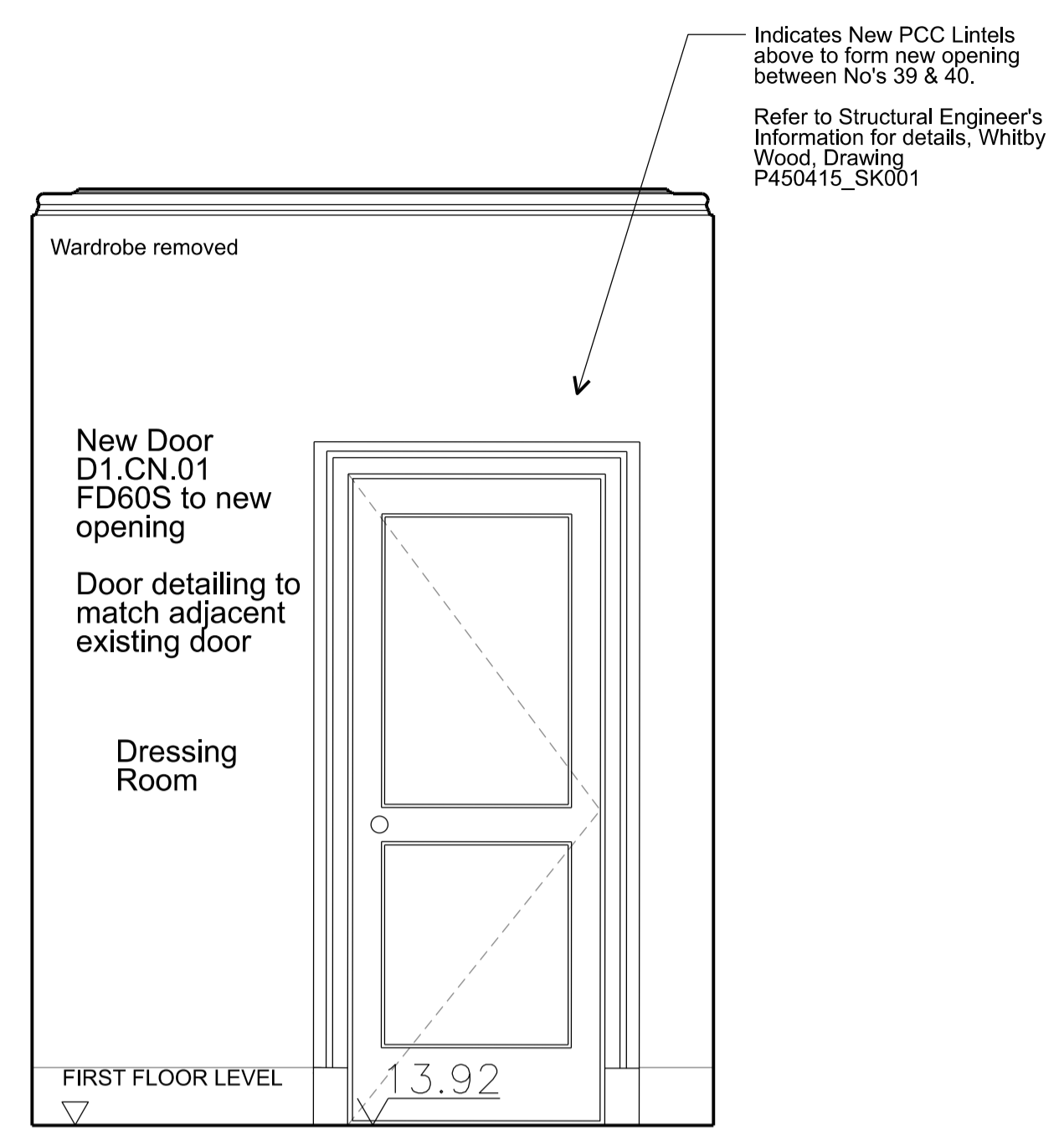

SECTION B

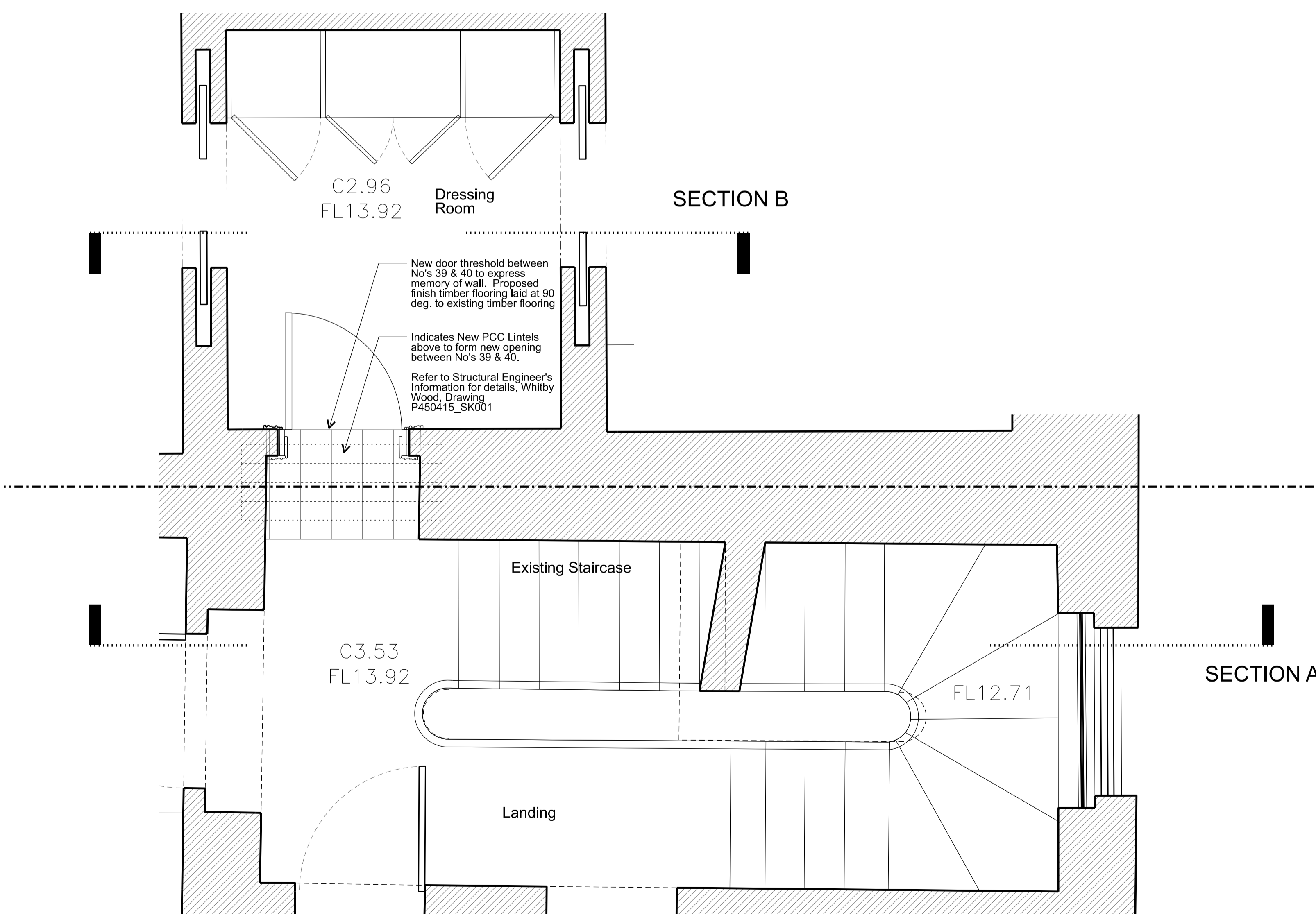

PROPOSED FIRST FLOOR PART PLAN TO NO. 39 & 40

NO. 40 CHESTER TERRACE

NO. 39 CHESTER TERRACE

BOUNDARY LINE

THIS DRAWING TO BE READ IN CONJUNCTION
WITH DRAWING 1154/P/CN/E/20/003

Rev	For Planning	Amendment	Date
A			19.03.21

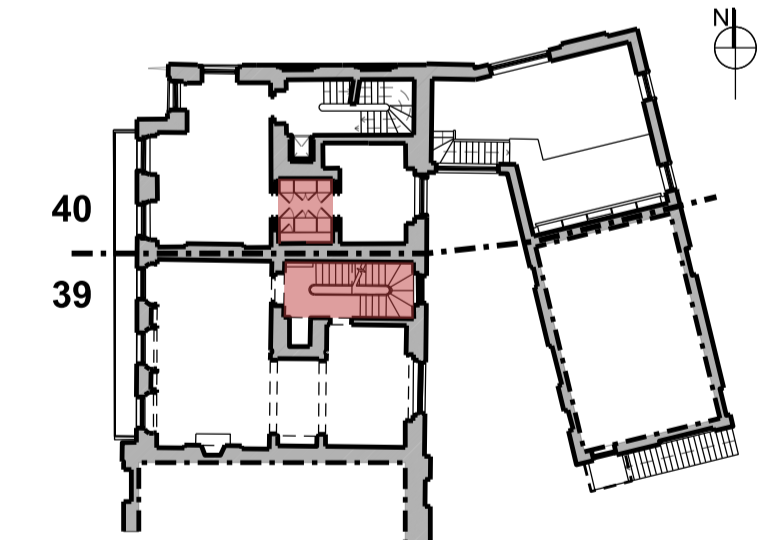

FOR PLANNING

Client
Jose & Daniela Neves

Project
39 & 40 Chester Terrace
London NW1 4ND

Title
Proposed New Opening
First Floor
Between No's 39 & 40

Drawn By	Checked By	Scale	Date
GC	MG	1:20 @ A1	March 21
Drawing No	Revision		
1154/P/CN/GA/20/003	A		

GROVES NATCHEVA ARCHITECTS

T: +44 (0)20 7937 7772
E: info@grovesnatcheva.com
W: www.grovesnatcheva.com

6 Kensington Court Mews London UK W8 5DR

