

20, Agamemnon Road, London, Camden, NW6 1DY

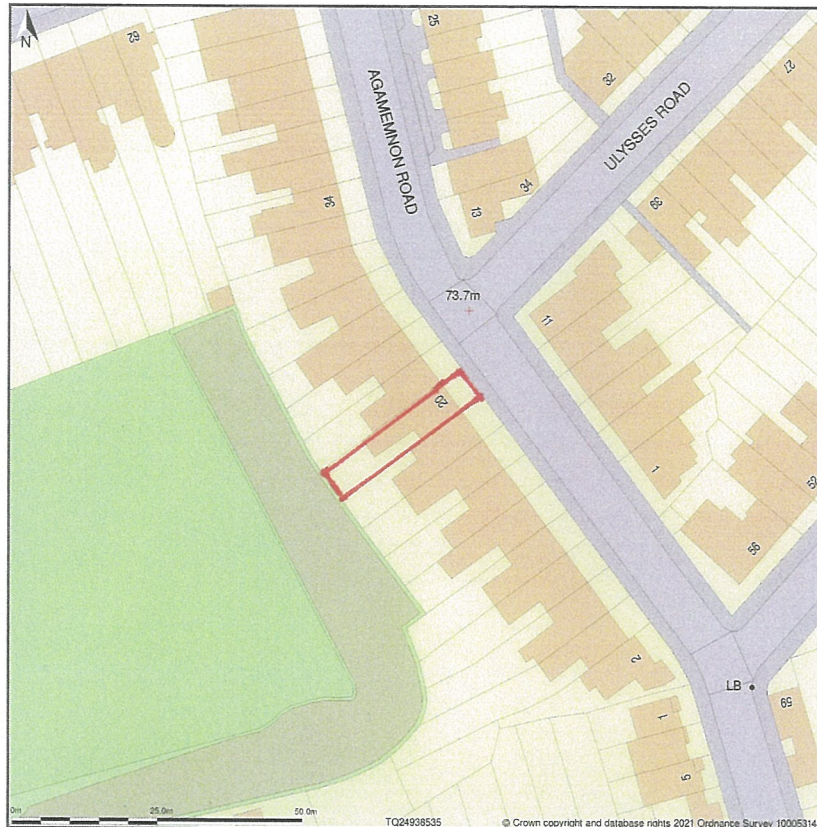

Site Plan shows area bounded by: 524859.3, 185279.39 525000.73, 185420.81 (at a scale of 1:1250), OSGridRef: TQ24938535. The representation of a road, track or path is no evidence of a right of way. The representation of features as lines is no evidence of a property boundary.

Produced on 19th Feb 2021 from the Ordnance Survey National Geographic Database and incorporating surveyed revision available at this date. Reproduction in whole or part is prohibited without the prior permission of Ordnance Survey. © Crown copyright 2021. Supplied by www.buyaplan.co.uk a licensed Ordnance Survey partner (100053143). Unique plan reference: #00602284-1C1D92

Ordnance Survey and the OS Symbol are registered trademarks of Ordnance Survey, the national mapping agency of Great Britain. Buy A Plan logo, pdf design and the www.buyaplan.co.uk website are Copyright © Pass Inc Ltd 2021

20, AGAMEMNON RD. LONDON NW6 1DY

Site Location Plan Scale: 1:1250
 Drg. no: 20AR-05 Date: Feb. 2021

HUGHES
 DESIGN ASSOCIATES

35 Ivor Place London NW1 6EA
 Tel. 020-7262 2500 Fax. 020-7724 0252
hughesdesignassociates@yahoo.co.uk



Garden / Office Studio building:

- Proposed building at end of rear garden, by: myrusticspace.com
- Overall dimensions of building: 6.2 metres in length x 2.7 metres width x 3.9 metres in height at apex of roof.
- The verandah extends to 1.4 metre width.
- The building is constructed in traditional oak and other timbers, all reclaimed and treated, with black metal-coated roof-sheeting.
- The metal-framed windows are also made from reclaimed sources.

20a, AGAMEMNON ROAD, LONDON, NW6 1DY

Supporting Information Sheet No. 2.

Planning Permission Application by:

Hughes Design Associates, April 2021.



20a, AGAMEMNON ROAD, LONDON, NW6 1DY
Supporting Information Sheet No. 1 - Site Photos.
Planning Permission Application by:
Hughes Design Associates, April 2021.