

DO NOT SCALE DIMENSIONS FROM THIS DRAWING
 Use only written dimensions. Critical dimensions are identified thus - ✱
 All dimensions are to be checked on site by Contractor prior to his commencing work.
 Any discrepancies are to be promptly reported to BHC for consideration and correction.
 All setting out to be submitted to BHC for approval PRIOR to commencing manufacture.
 Liability for the content of this drawing is strictly limited to the party and purpose for which it was originally prepared. No further liability, howsoever construed, is implied or accepted.
 © Bartlett Hughes Consulting Limited retain the copyright and ownership of the content of this drawing, no part of which is to be reproduced or used for any purpose other than that for which it was prepared without PRIOR written permission and payment in full, of any consequent licence fee.

ABBREVIATIONS (where applicable)

BSH	BEAM SOFFIT HEIGHT	FFL	FINISHED FLOOR LEVEL
CE	CLEANING EYE	IC	INSPECTION COVER
(2700)	SUSPENDED CEILING HEIGHT	MH	MANHOLE
(3200)	STRUCTURAL SOFFIT HEIGHT	RSJ	ROLLED STEEL JOIST
DH	DOOR HEIGHT	RVWP	RAINWATER PIPE
DP	DOWN PIPE	WCH	WINDOW CILL HEIGHT
FD	FLOOR DUCT	WHH	WINDOW HEAD HEIGHT

- NOTES :**
- 1 Offices
 - 2 Plant Room
 - 3 Store Room
 - 4 Lift Lobby
 - 5 Meeting / Conference Room
 - 6 First Aid Room
 - 7 Existing Toilet
 - 8 Server Room
 - 9 Existing Fire Escape Stair
 - 10 Roof to Lower Levels
 - 11 Balcony
 - 12 Meeting Room - Syndicate Room 4

REV.	DATE	INITIAL	REVISION DETAILS

REV.	DATE	INITIAL	REVISION DETAILS

REV.	DATE	INITIAL	REVISION DETAILS

bh:
 bartlett hughes consulting limited
 33-34 Dolben Street
 London SE1 0UQ
 07801 545123
 www.bartlethughes.com

CLIENT
TRADES UNION CONGRESS
 Congress House
 Great Russell Street
 London WC1B 3LS

JOB TITLE
CONGRESS HOUSE

DRAWING TITLE
**SECOND FLOOR
 As Proposed**

JOB No. **5905.P006** DRAWING No. **GA 002**
Revision Suffix

SHEET SIZE: **A3** DATE: **19.02.2021**
 SCALE: **1:200** DRAWN: **AJB** CHECKED: **-**

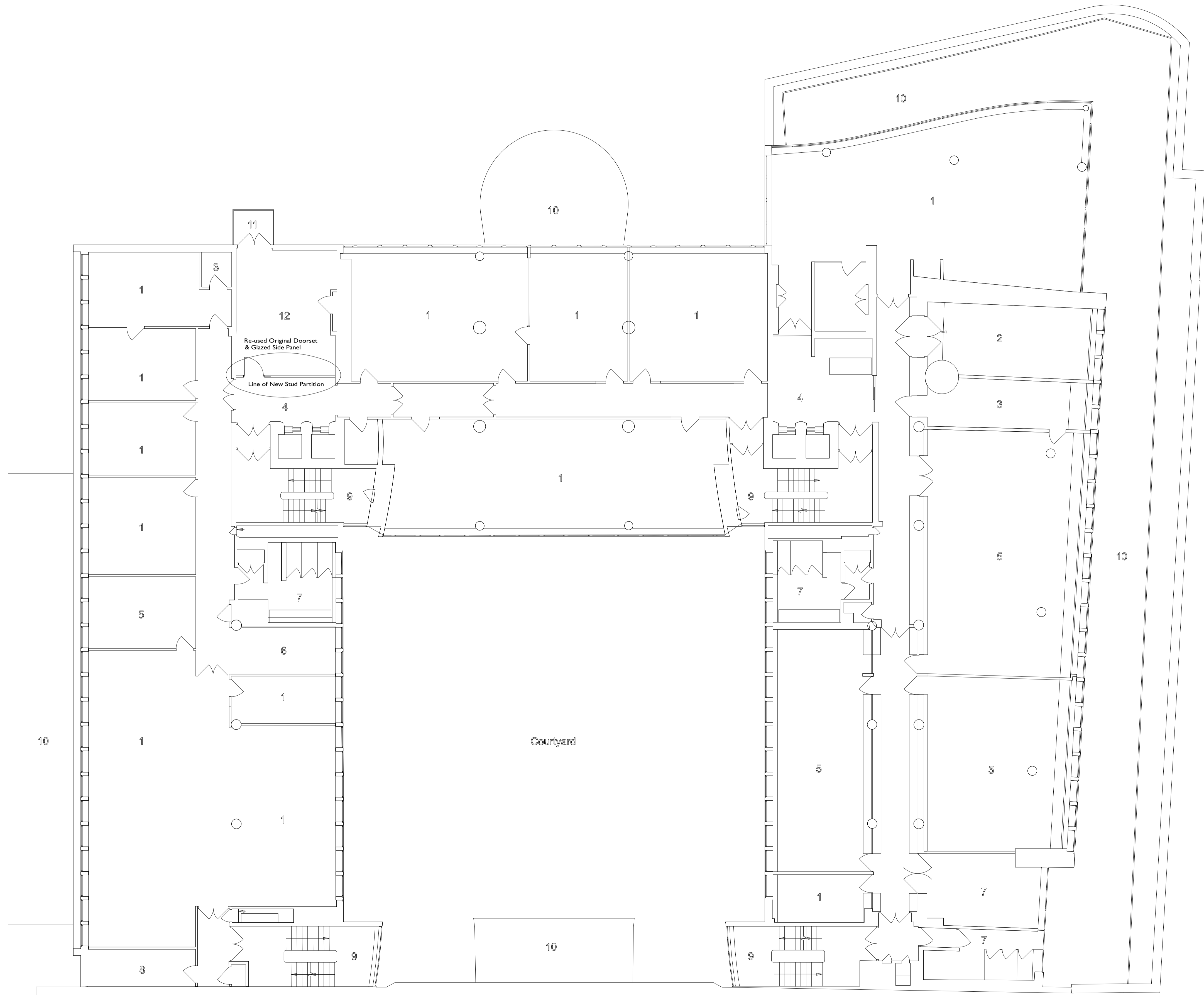

PROPOSED SECOND FLOOR PLAN
