

NOTES:

EXISTING TIMBER SINGLE GLAZED WINDOWS ARE TO BE REPLACED WITH DOUBLE GLAZED TIMBER WINDOWS. PLEASE SEE SECTION ON DRAWING NO.7.

THE EXISTING TIMBER PATIO DOORS TO REAR ARE TO BE REPLACED LIKE FOR LIKE IN TIMBER.

THE FRONT ENTRANCE DOORS TO BE REPLACED WITH ALUMINIUM COMPOSITE.

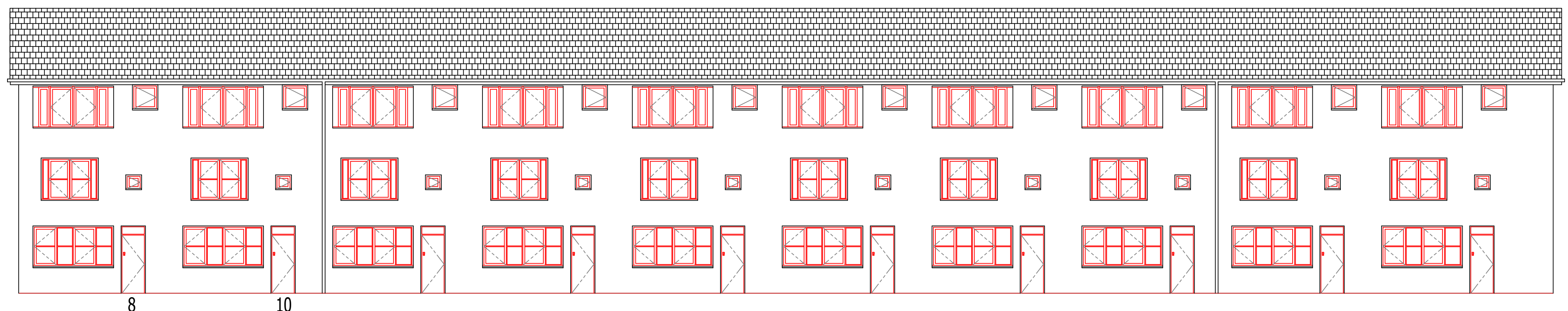

8-17 Fountain Mews
Proposed Front Elevation
View A - 1:100

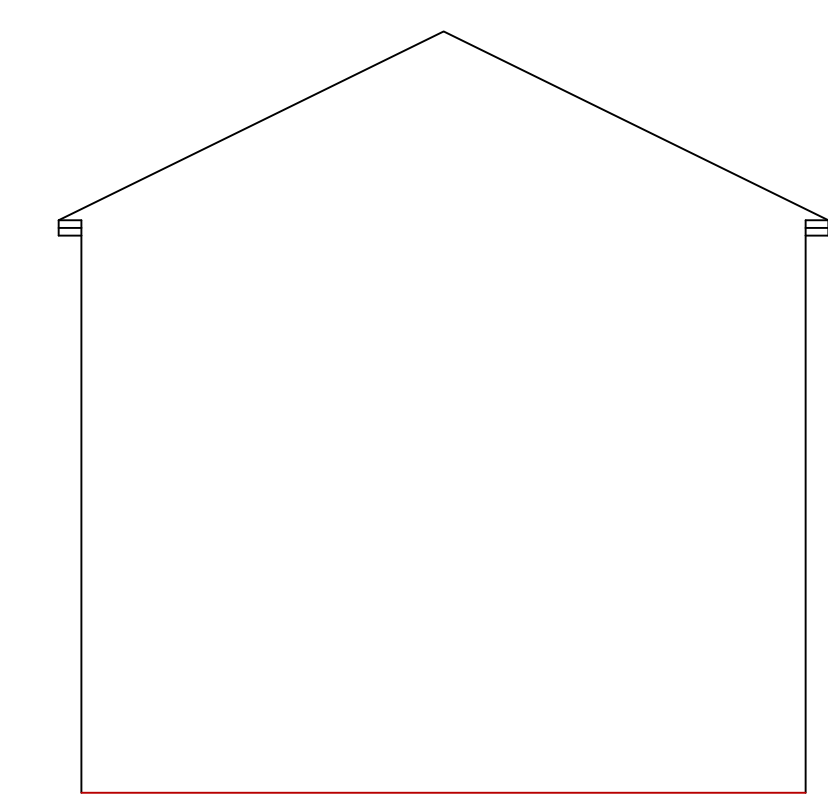

8-17 Fountain Mews
Proposed Side Elevation
View B - 1:100

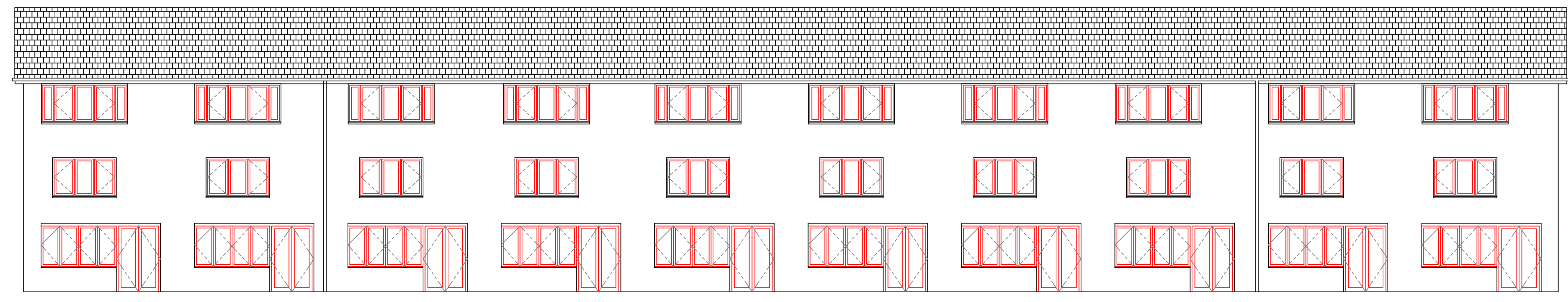

8-17 Fountain Mews
Proposed Rear Elevation
View C - 1:100

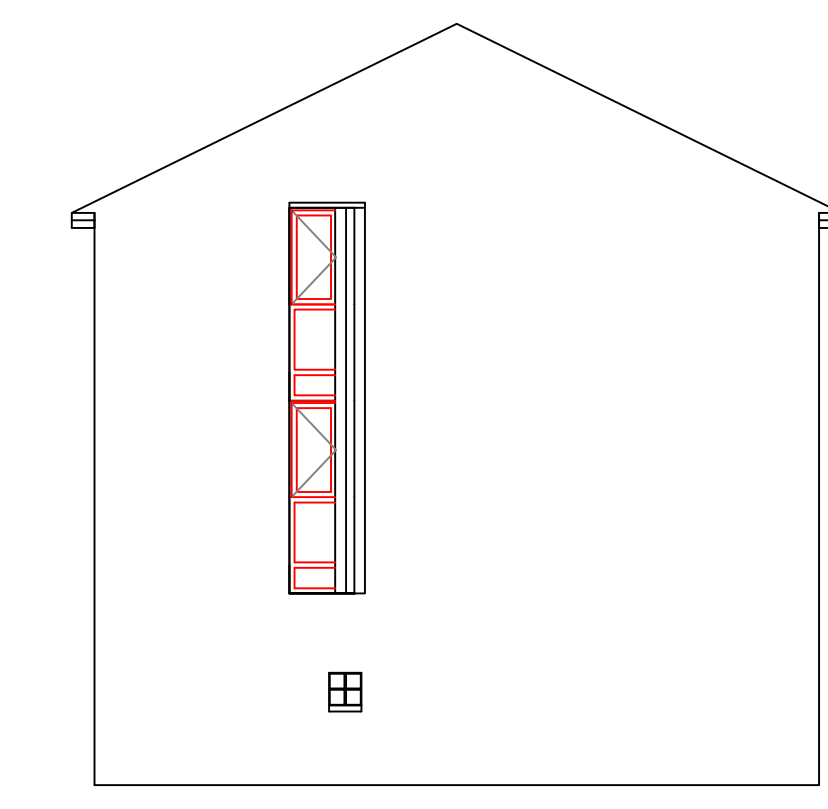

8-17 Fountain Mews
Proposed Side Elevation
View D - 1:100

Rev.	Description	Date
B.	Notes Amended.	23/04/21
A.	Notes Amended.	19/04/21

Do not scale from this drawing. Dimensions to be verified on site by contractor prior to commencement of work.
This drawing is the copyright of the practice and may not be reproduced in part or in whole without the prior written consent of the practice.
© 2020 Faithorn Farrell Timms LLP



Faithorn Farrell Timms

Central Court
1 Knoll Rise
ORPINGTON
Kent BR6 0JA
T 01689 885080
F 01689 885081

Client **PA HOUSING**

Project **8-17 FOUNTAIN MEWS
HAVERSTOCK HILL
LONDON, NW3 2BF**

Drawing Title **PROPOSED LAYOUT
AND ELEVATIONS
VIEWS A-D**

Date	12/08/2020	Scale	1:100 @ A1
Drawn By	EK	Checked By	JM
Project No.	T1-5387	Drawing No.	4
		Rev.	B