

PROPOSED PLANS

SCALE 1:100

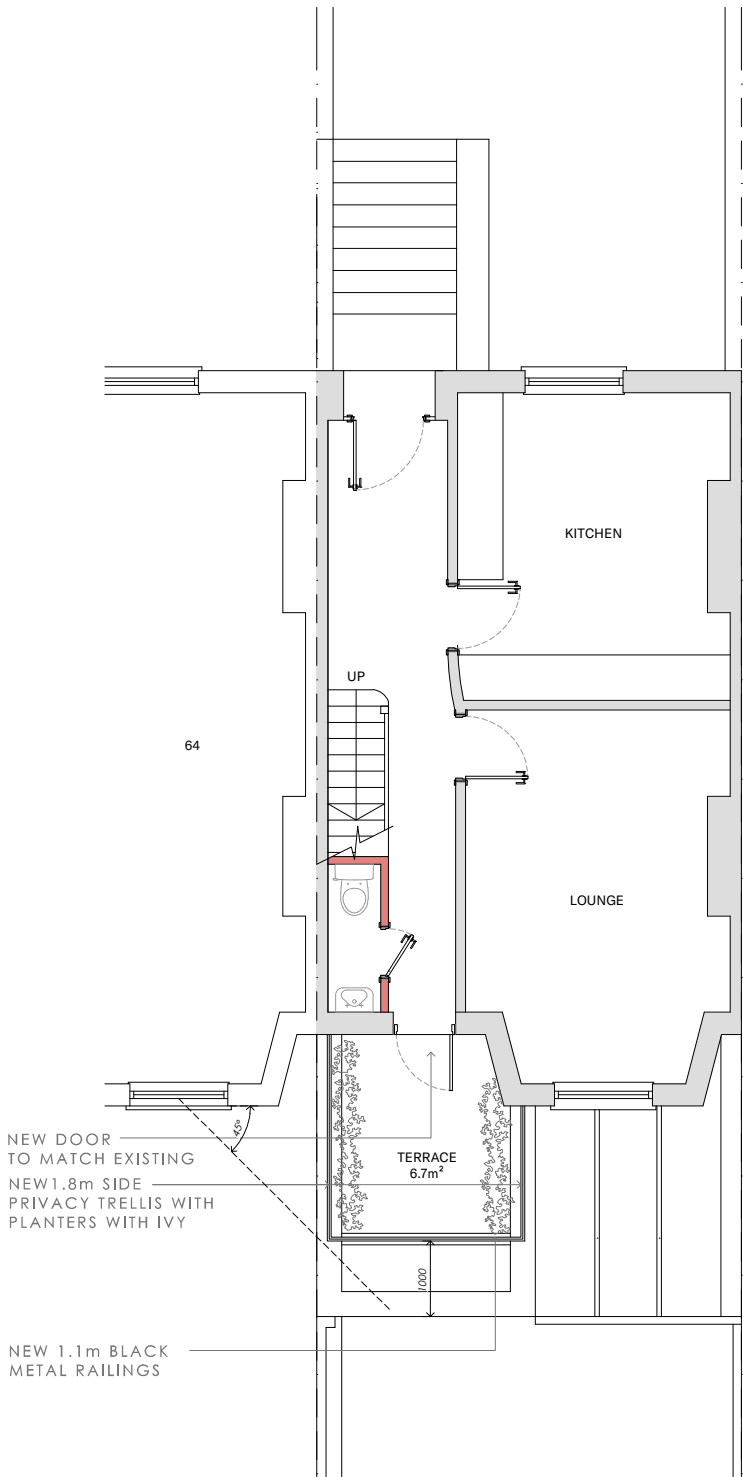
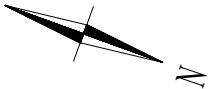

PROPOSED FIRST FLOOR

SCALE 1:100



Written dimensions to be taken in preferences to scaled dimensions. The Contractor is responsible for checking all dimensions before work starts.

All work is to be carried out to the requirements, and to the satisfaction of the Local Authority. These drawings are for planning purposes only

Any discrepancies to be brought to the attention of 4D Planning Consultants immediately.

Rev	Date	Description	by	chk
A	28.04	Adjoining property property added		

4D PLANNING™
Chartered Town Planners & Architectural Technicians

www.GetMePlanning.com®

Client	Thomas Bramall
Project	66 Marquis Road, London, NW1 9UB
Title	Proposed Floor Plans
Date: December 2020	Rev:
Scale: 1:50 @ A1, 1:100 @ A3	A
Drawing No. PL-PP-01	