

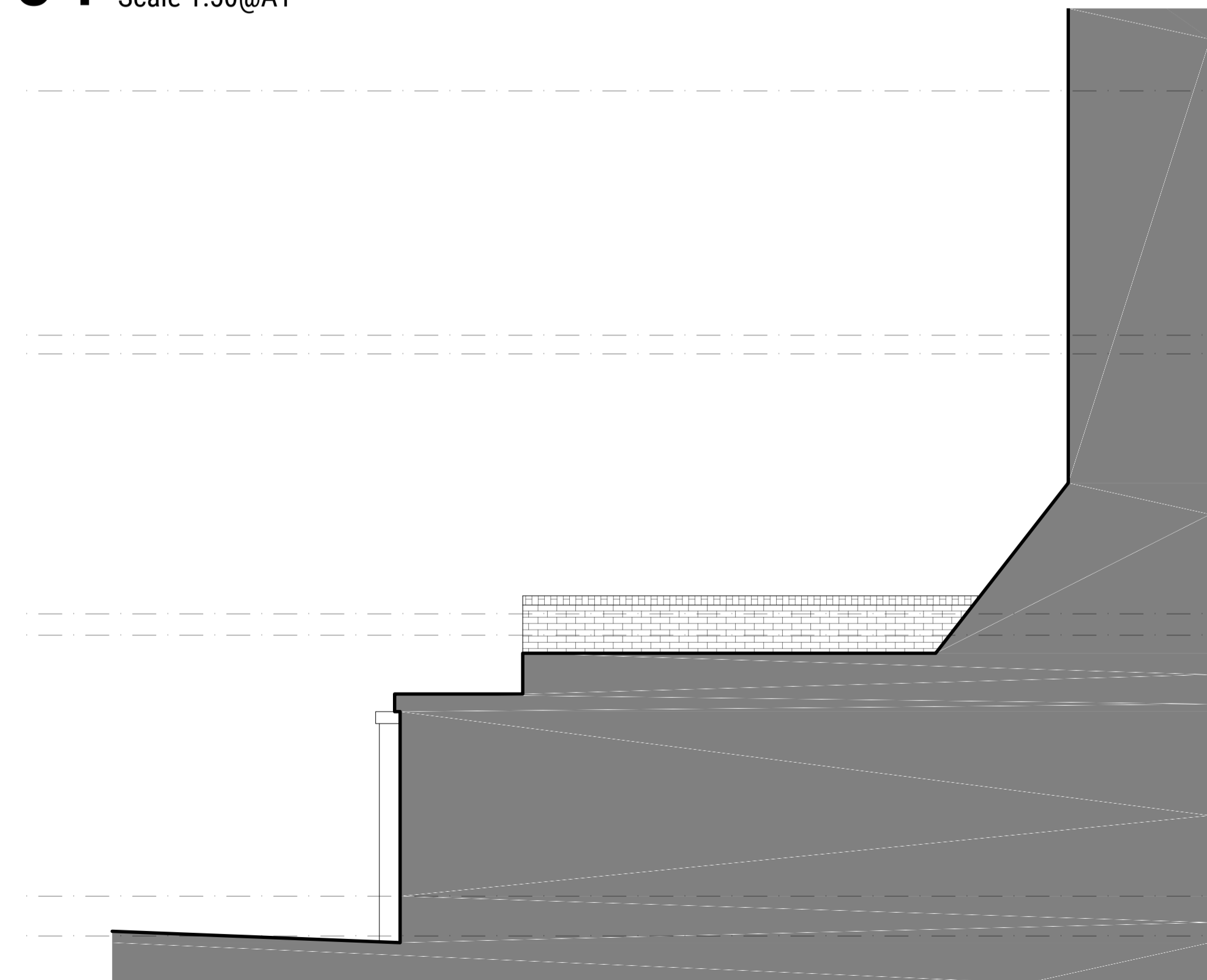

**01** Existing Rear Elevation  
Scale 1:50@A1



**02** Proposed Rear Elevation  
Scale 1:50@A1



**03** Existing Part Side (North) Elevation  
Scale 1:50@A1

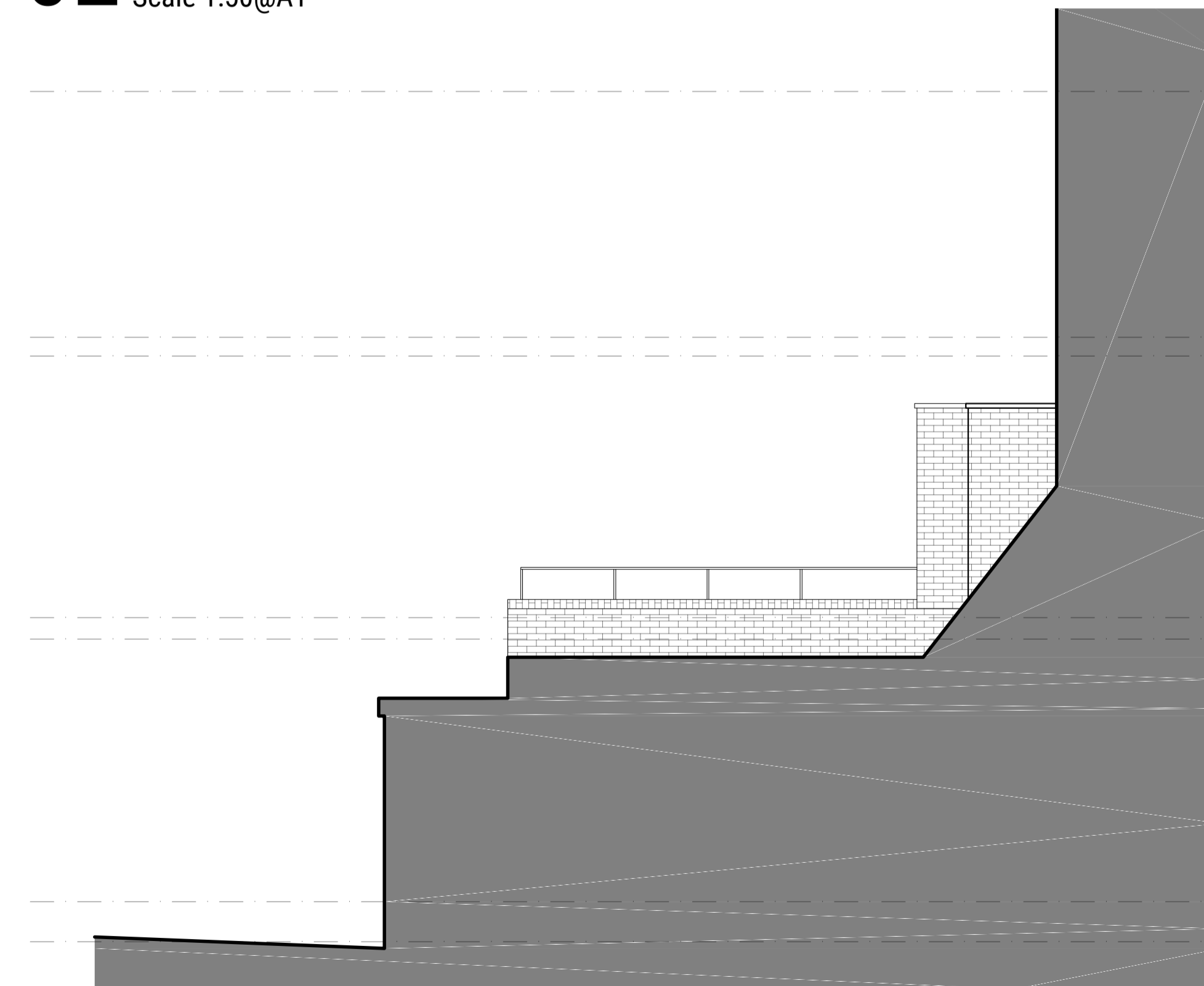

**04** Proposed Part Side (North) Elevation  
Scale 1:50@A1

**GENERAL NOTES**

1. For the purpose of design development and construction this drawing must not be scaled and only written or calculated dimensions used.
2. Any errors or divergences should be referred to the originator.
3. All dimensions to be checked on site.
4. All drawings are to be read in conjunction with the relevant consultants drawings, schedules, and specifications.

**CDM REGULATIONS**

 This warning symbol indicates the presence of an unusual or notable risk to the Health and Safety of contractors or occupants

REV.	DATE	ISSUE DESCRIPTION	DRAWN	CHECKED
A	27/04/21	GLAZING REMOVED	SK	SK
--	24/02/21	PLANNING SUBMISSION	SK	SK

**SEBOUH ARCHITECTS**  
SEBOUH ARCHITECTS  
55 Salisbury Walk  
London N19 5DS  
WWW.SEBOUH.UK

PROJECT  
HOUSE EXTENSIONS

CLIENT  
Ms. Susannah Fitzherbert-Brockholes & Mr. Alex Martin

ADDRESS  
206 GRAFTON ROAD,  
LONDON NW5 4AX

DRAWING NAME  
REAR / PART SIDE ELEVATION  
EXISTING AND PROPOSED

STATUS STAGE 1	SCALE AS INDICATED	SHEET A1
PROJECT NO. 2010-05	DRAWING NO. (25)M-401	REVISION --