

- Drawing Notes**
1. Coordinate all work with architectural and engineer's drawings and specifications.
 2. Do not scale drawings.
 3. Work shall include all required permits, labour, materials, and equipment to complete all work indicated on drawings and as necessary for a complete project.
 4. All work shall be done in accordance with applicable codes and standards.
 5. Any discrepancies noted on site are to be reported to the Architect immediately.
 6. All dimensions are in millimetres unless noted otherwise.

- Material Reference**
- ① Proposed London Stock brick
 - ② Roof membrane - Mid-grey
 - ③ Proposed render finish - color to match existing
 - ④ New PPC Aluminium window - Grey
 - ⑤ Existing London stock brick
 - ⑥ Existing glazed brick
 - ⑦ Existing PPC Aluminium window - Grey
 - ⑧ Existing render finish

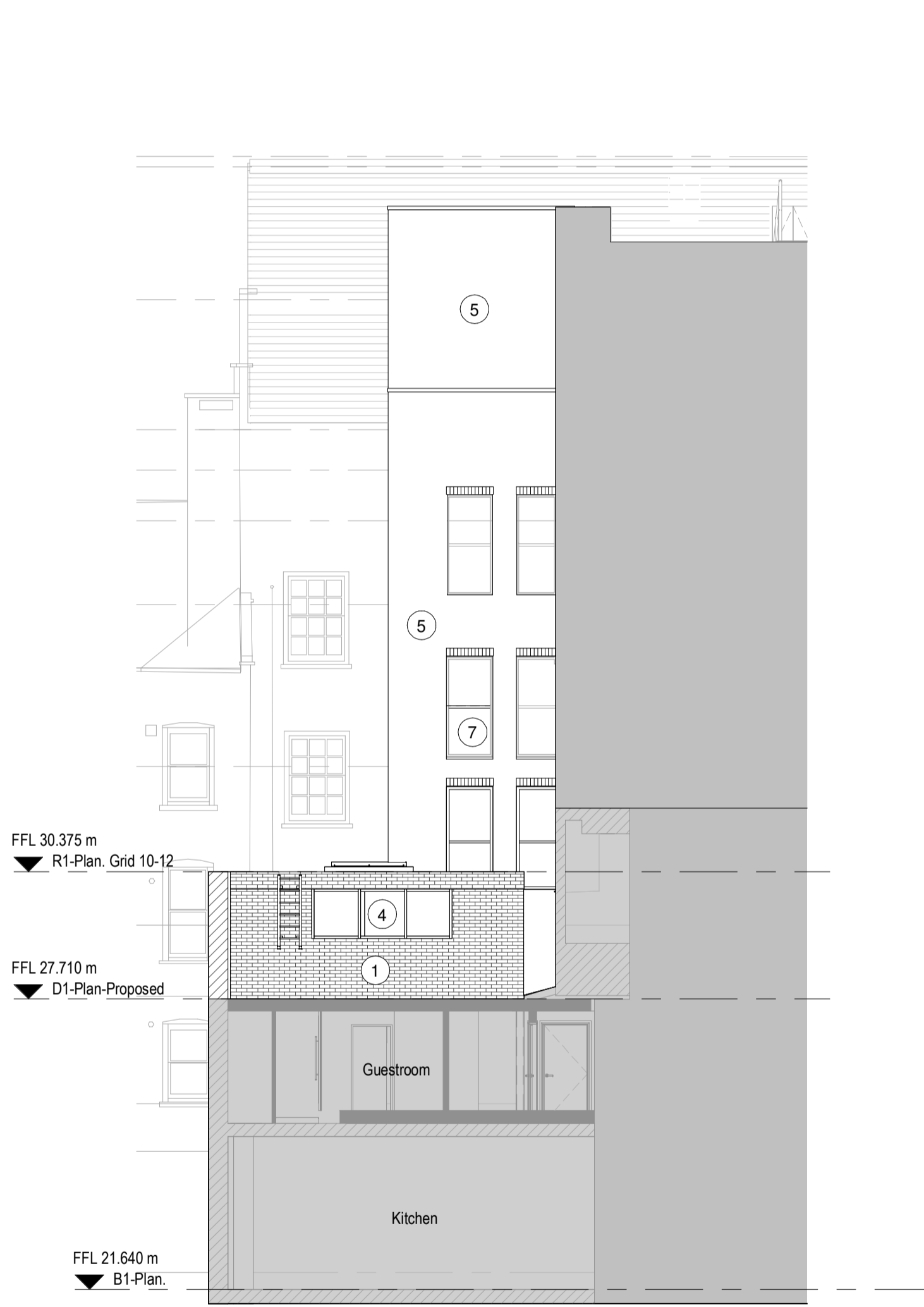

Block C Sectional Elevation - As Proposed
 1 : 100

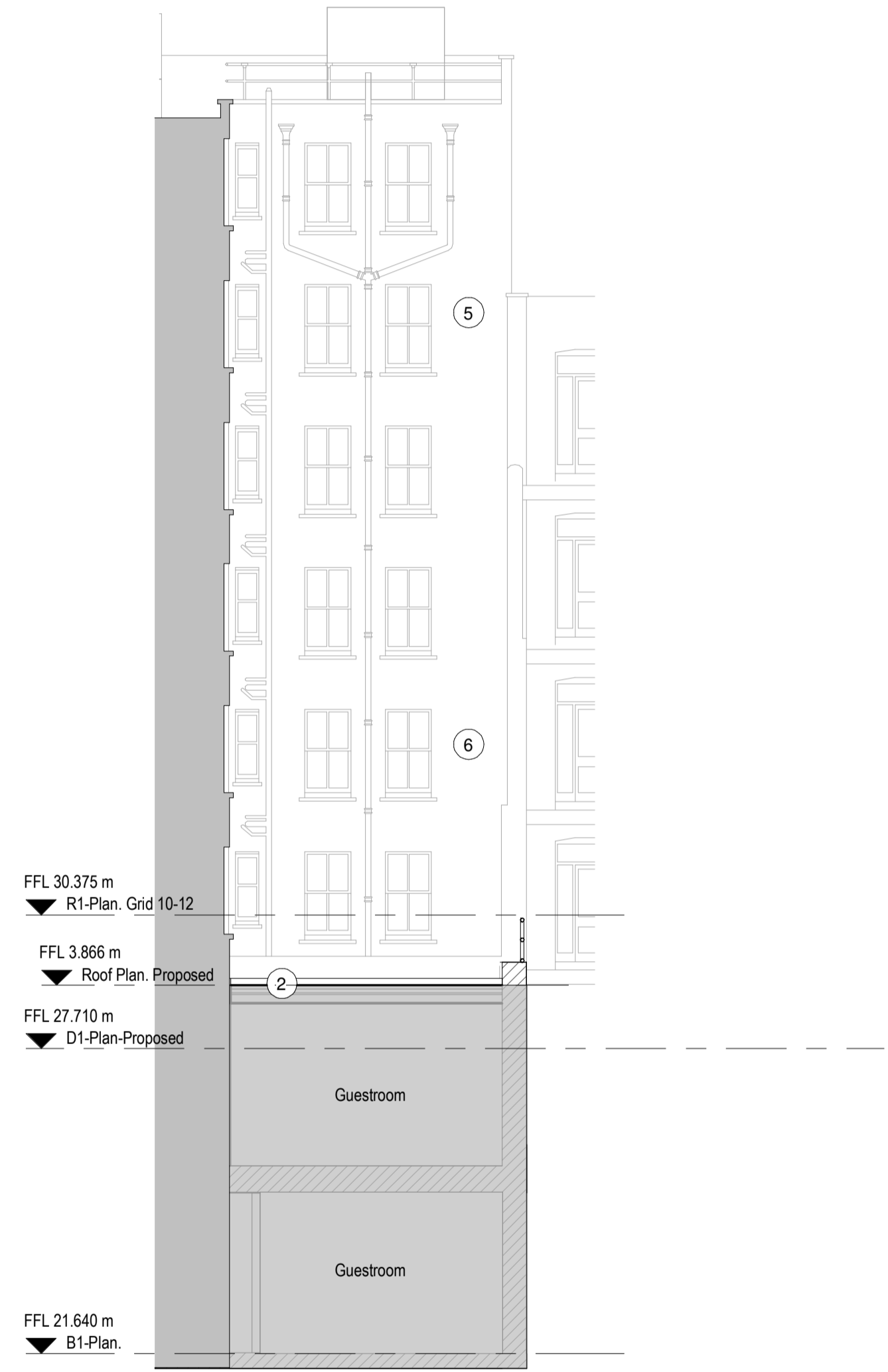

Block A Sectional Elevation - As Proposed
 1 : 100

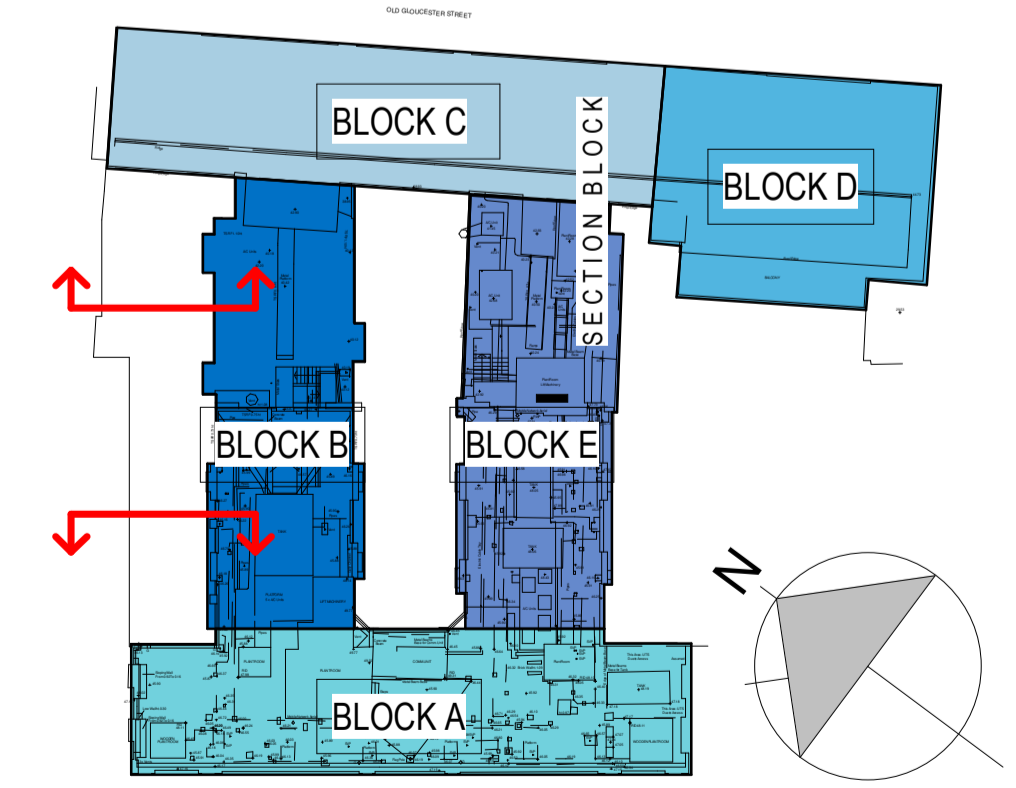

Block Plan
 1 : 500
 Scale 1 : 100
 0 1 2 5 10 m

Revision	Description	Date
 MORRISON DESIGN CHARTERED ARCHITECTS <small>Morrison Design Ltd, St Alkmunds House, 103 Belper Road, Derby DE1 3ES T: 01332 363355 E: architect@morrisondesign.co.uk W: morrisondesign.co.uk</small>		
Client CRIMSON HOTELS		
Project DOUBLETREE BY HILTON WEST END - PHASE 4		
Title Proposed Block A & C Sectional Elevation		
Drawn by JJ	Checked by NC	Job Number 5019
Drawing Number 003	Revision	Scale @ A1 As indicated
File Ref: Plotter Settings		Date 22.03.21
PRELIMINARY		