

GROUND FLOOR PLAN

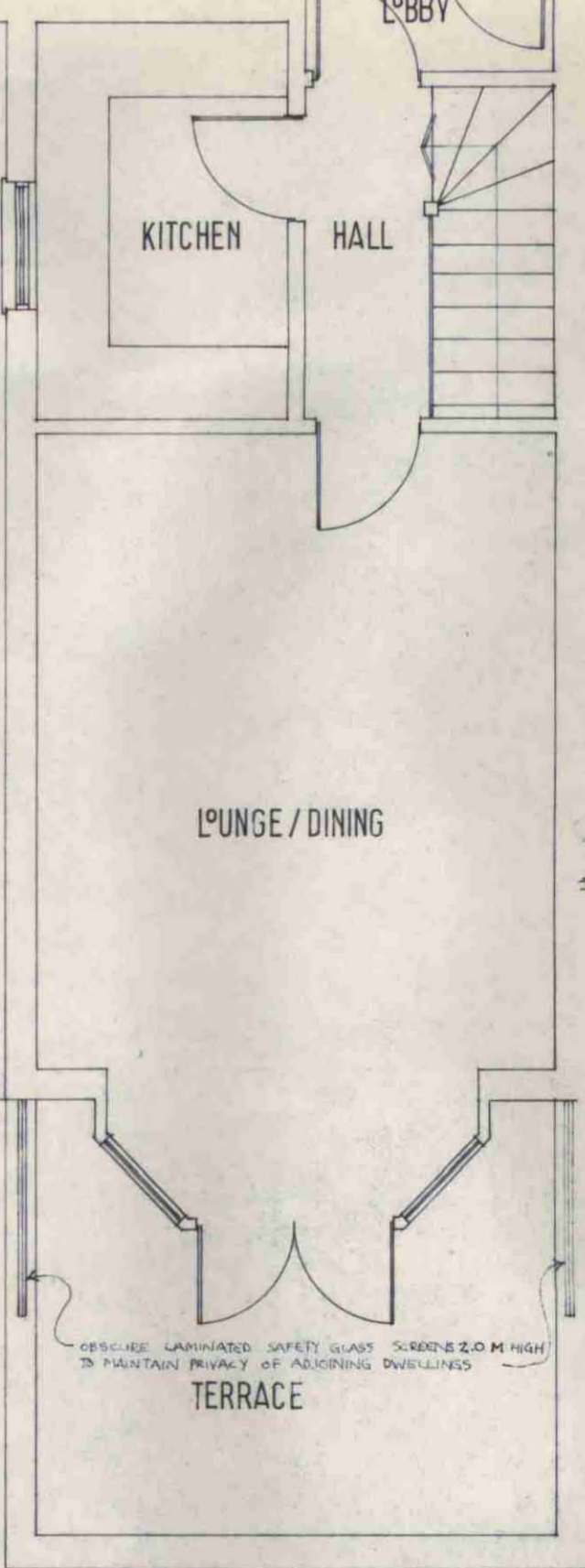

FIRST FLOOR PLAN

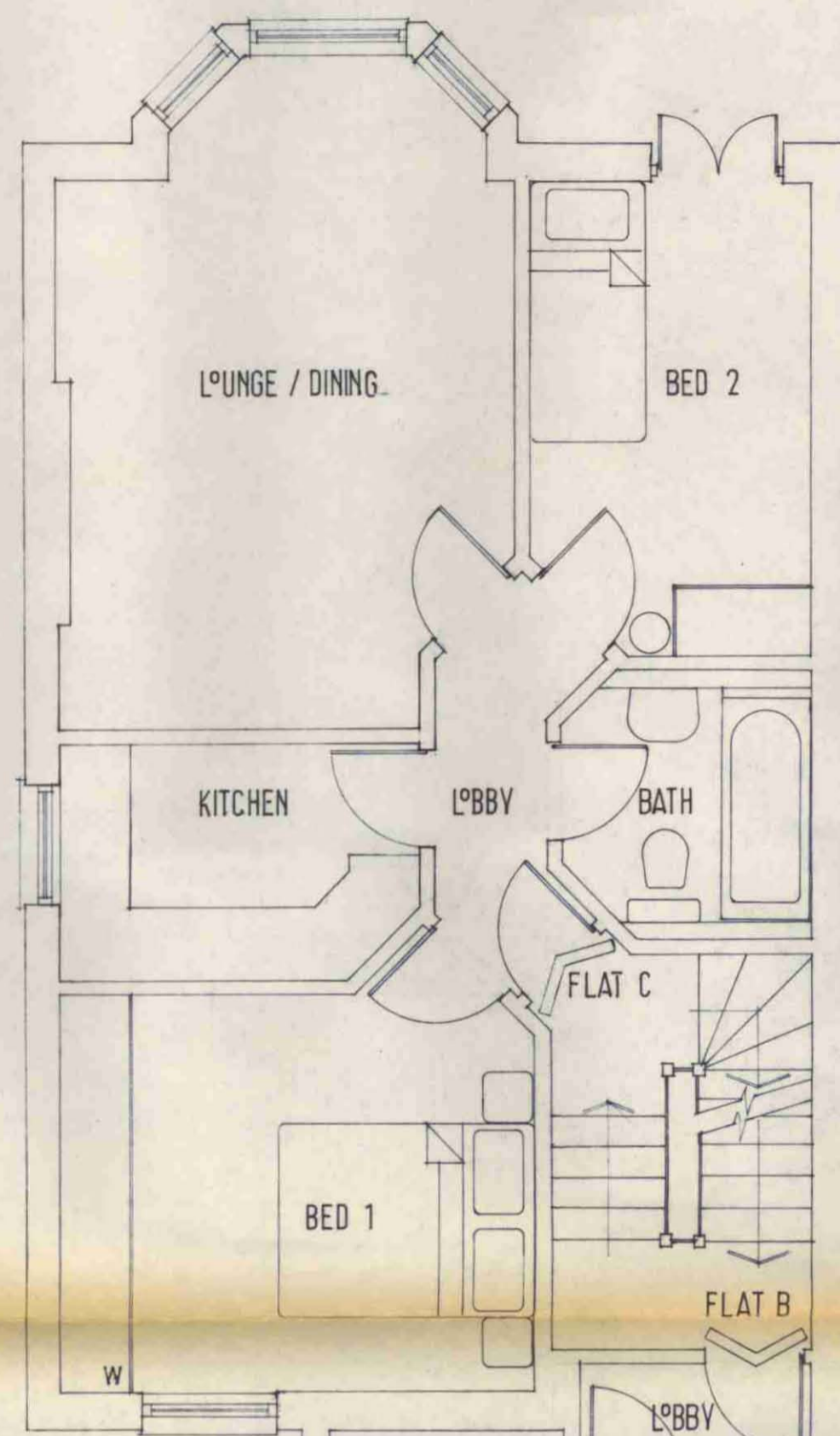
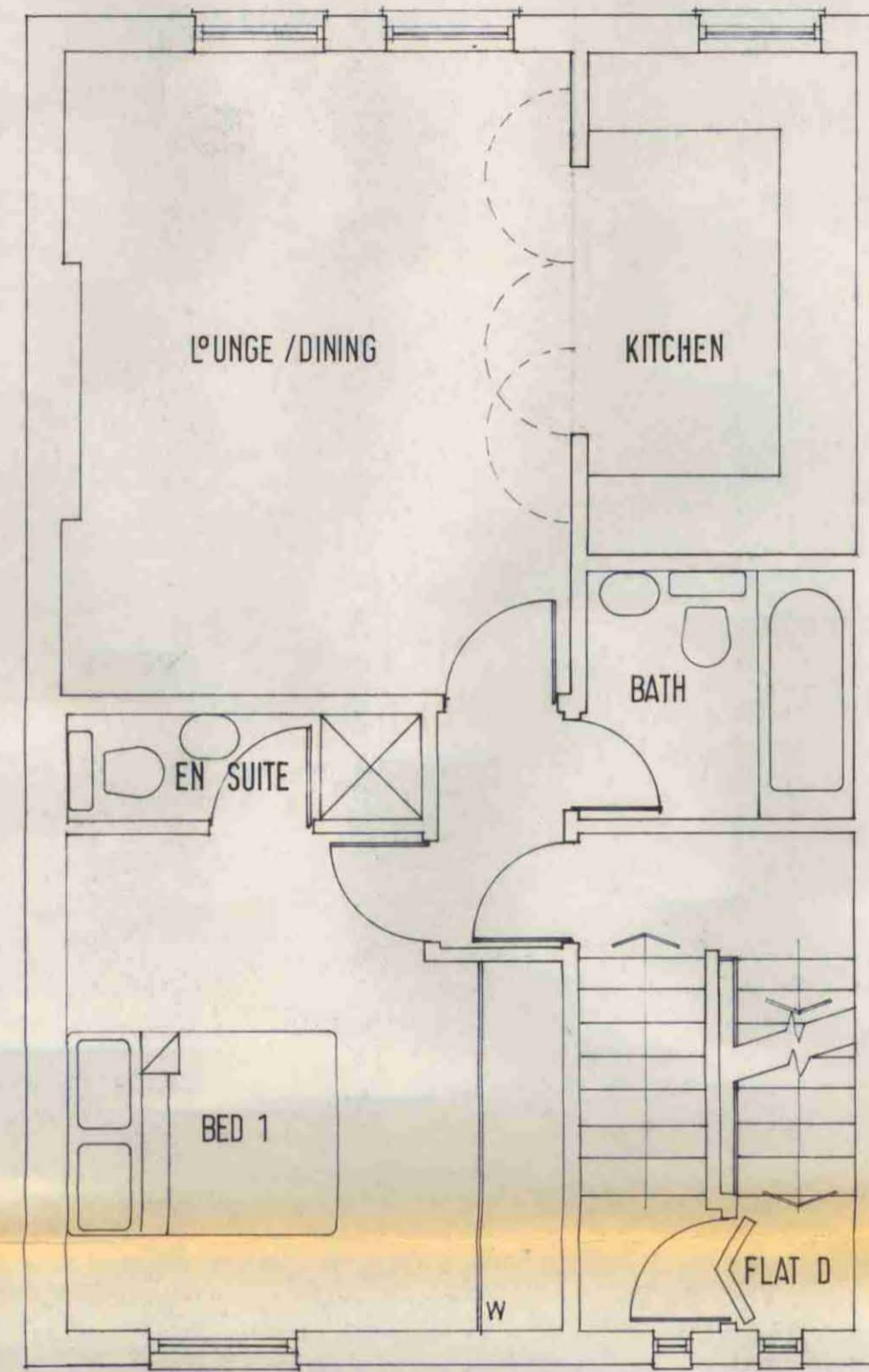

SECOND FLOOR PLAN

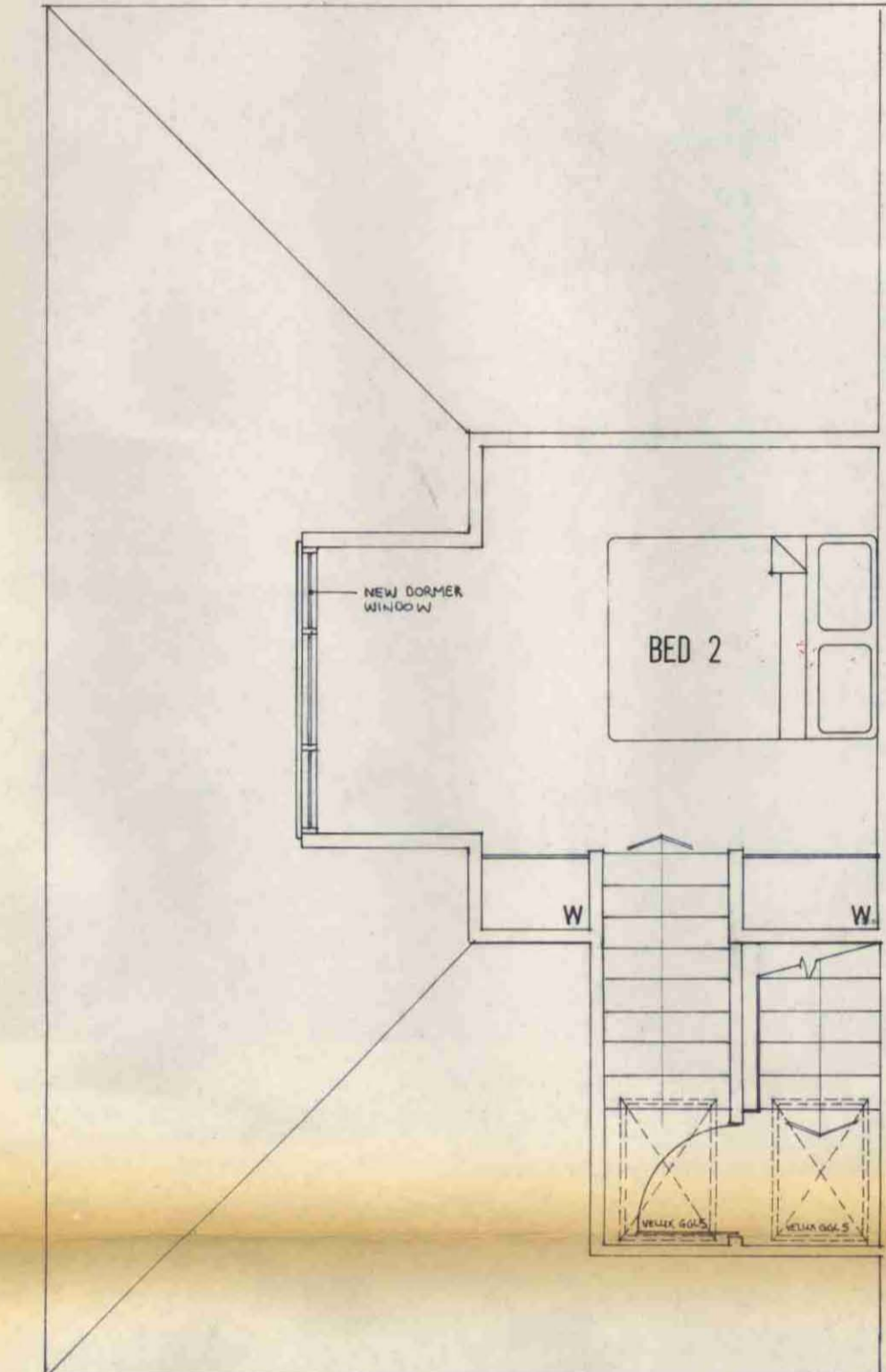

ROOF PLAN

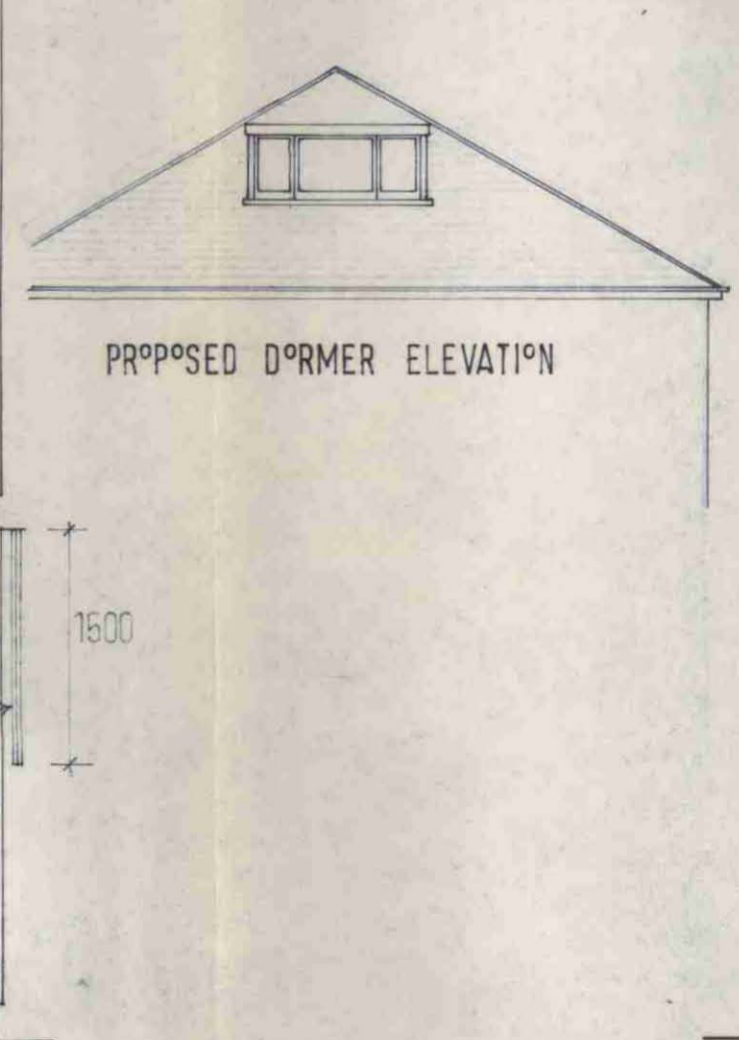

PROPOSED DORMER ELEVATION

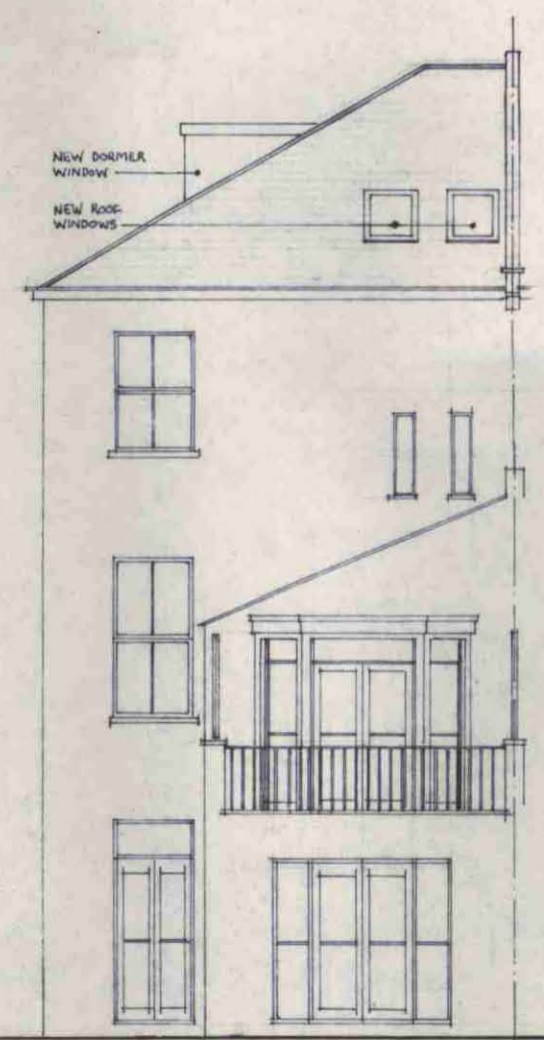

PROPOSED REAR ELEVATION

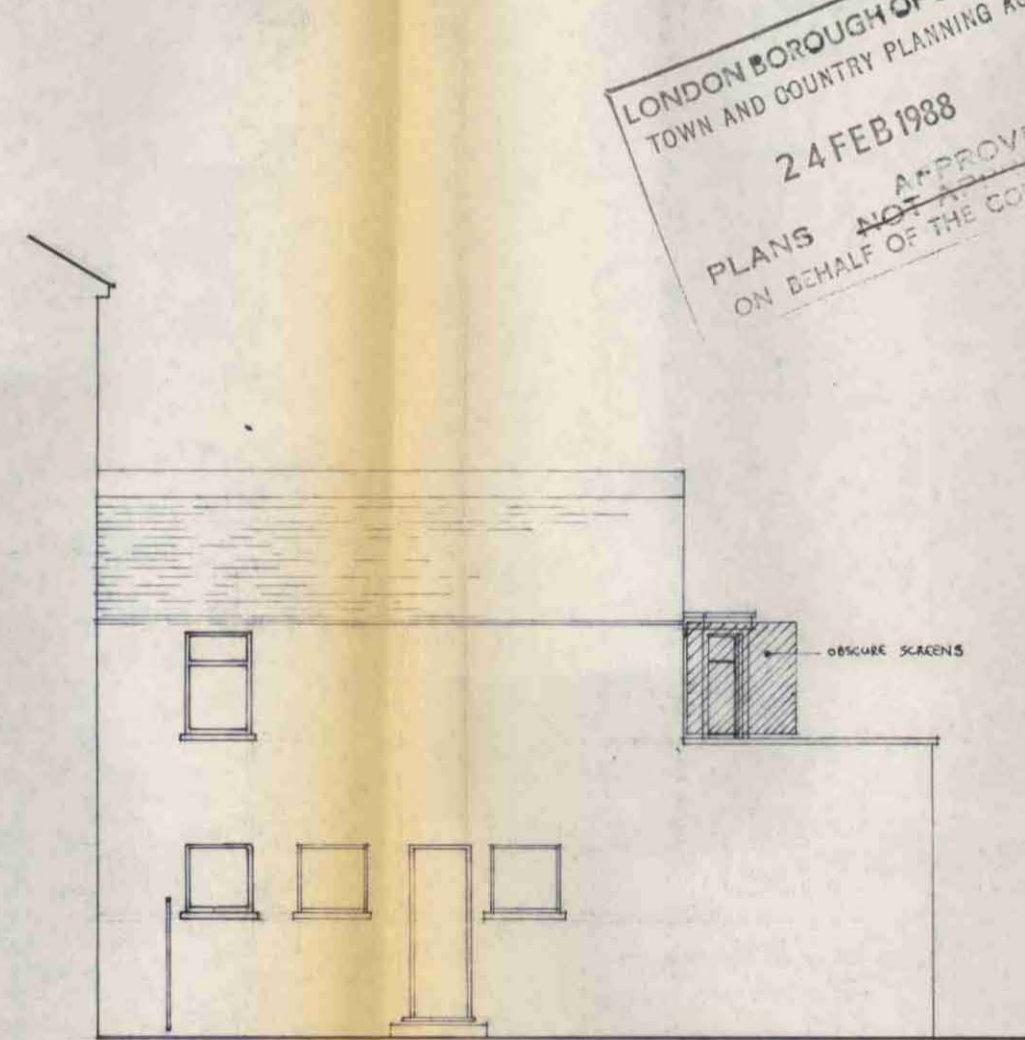

SIDE ELEVATION

LONDON BOROUGH OF CAMDEN
TOWN AND COUNTRY PLANNING ACTS
24 FEB 1988
APPROVED
PLANS ~~NOT~~ ON BEHALF OF THE COUNCIL

LONDON BOROUGH OF CAMDEN
PLANNING AND COMMUNITY DEVELOPMENT DEPARTMENT
16 FEB 1988 (A.M.)
RECEIVED

CASE COPY
TP 870 3209 R2

* B : FEB 1988 : SECOND GARDEN ADDED TO FLAT 'B' TO MAINTAIN PRIVACY OF ADJOINING DWELLINGS
* A : FEB 1988 : FOR USE ONLY RETAINED BY DORMER; BALCONY AREA ADDED TO FLAT 'B' TO MAINTAIN PRIVACY OF ADJOINING DWELLINGS; GARDEN ADDED TO FLAT 'B' ADJACENT TO FLAT 'B' ADJACENT

SEAN MADIGAN
STEPHEN DONALD
CHARTERED ARCHITECTS DESIGN CONSULTANTS
2 PRINCE OF WALES DRIVE, LONDON NW1 2JL
TELEPHONE: 01-582 7211/12

CLIENT
NOVAPHASE LTD
PROJECT
52 FORDWYCH ROAD LONDON NW6

DRAWING TITLE
PROPOSED PLANS & ELEVATIONS
SCALE
1/50 1/100
DATE
OCT 1987
DRAWING NO
3191/02
REVISION
B

THIS DRAWING IS NOT TO BE SCALE WITH THE FOLLOWING DRAWINGS ONLY THE CONTRACTOR IS TO VERIFY ALL DIMENSIONS ON SITE BEFORE COMMENCING WORK THE ARCHITECT IS TO BE NOTIFIED IMMEDIATELY OF ANY DISCREPANCIES THE DESIGN IS THE COPYRIGHT OF THE ARCHITECT