

CH 2010

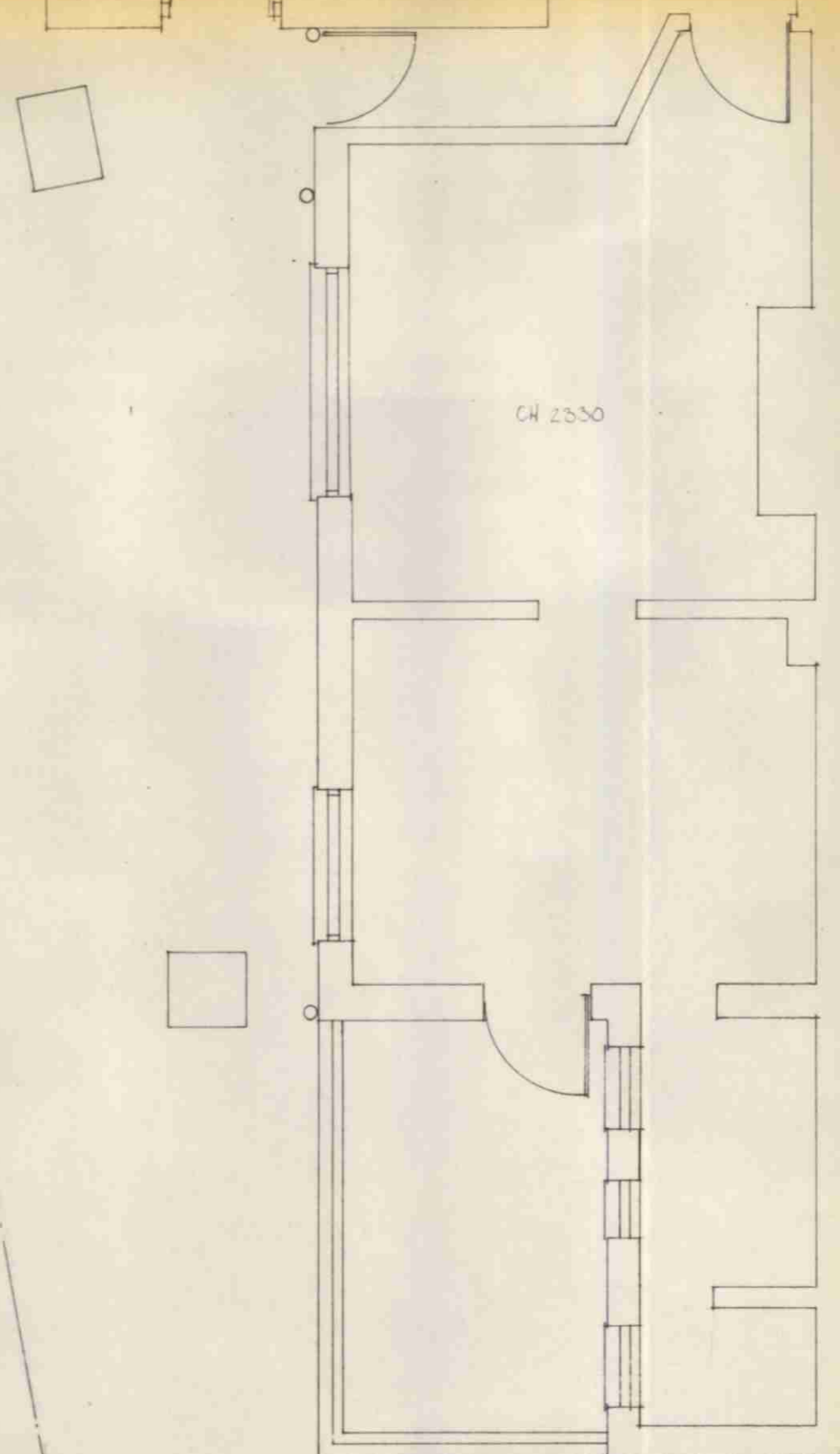

CH 2000

GROUND FLOOR PLAN

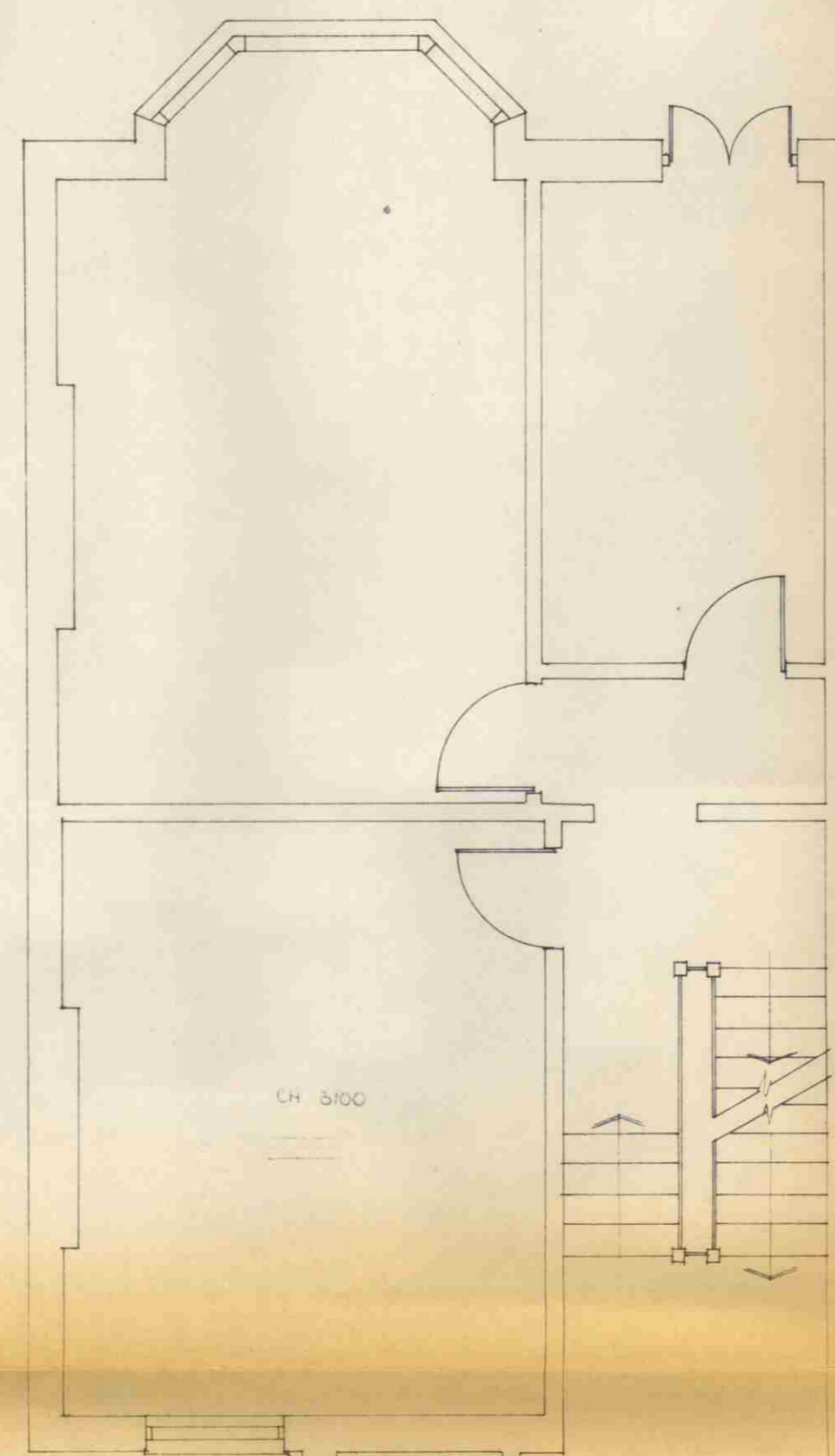

CH 2100

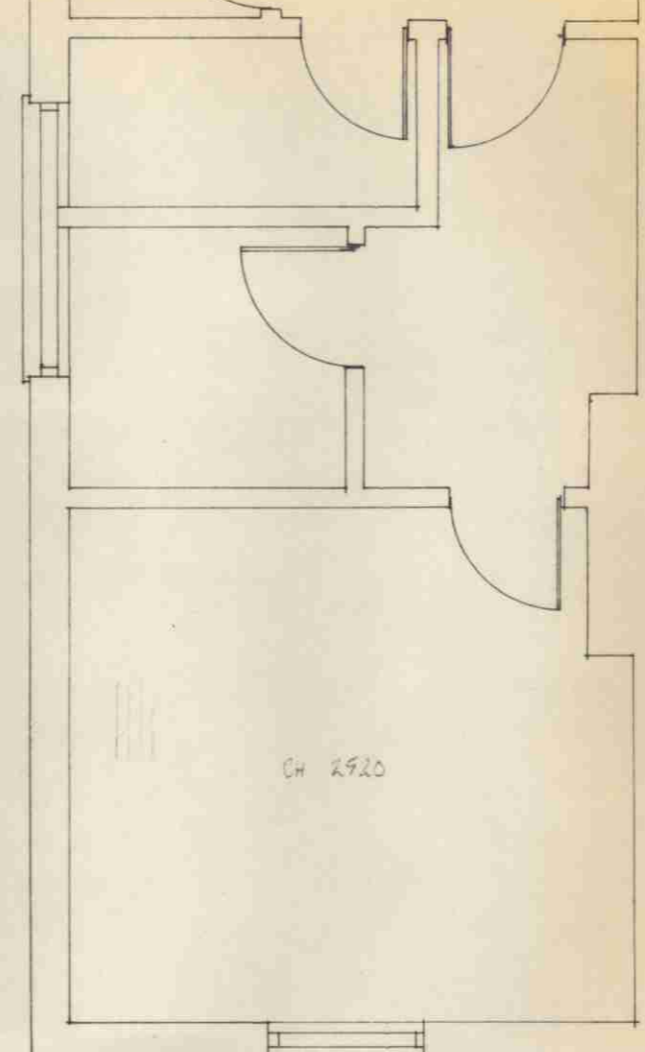

CH 2120

FIRST FLOOR PLAN

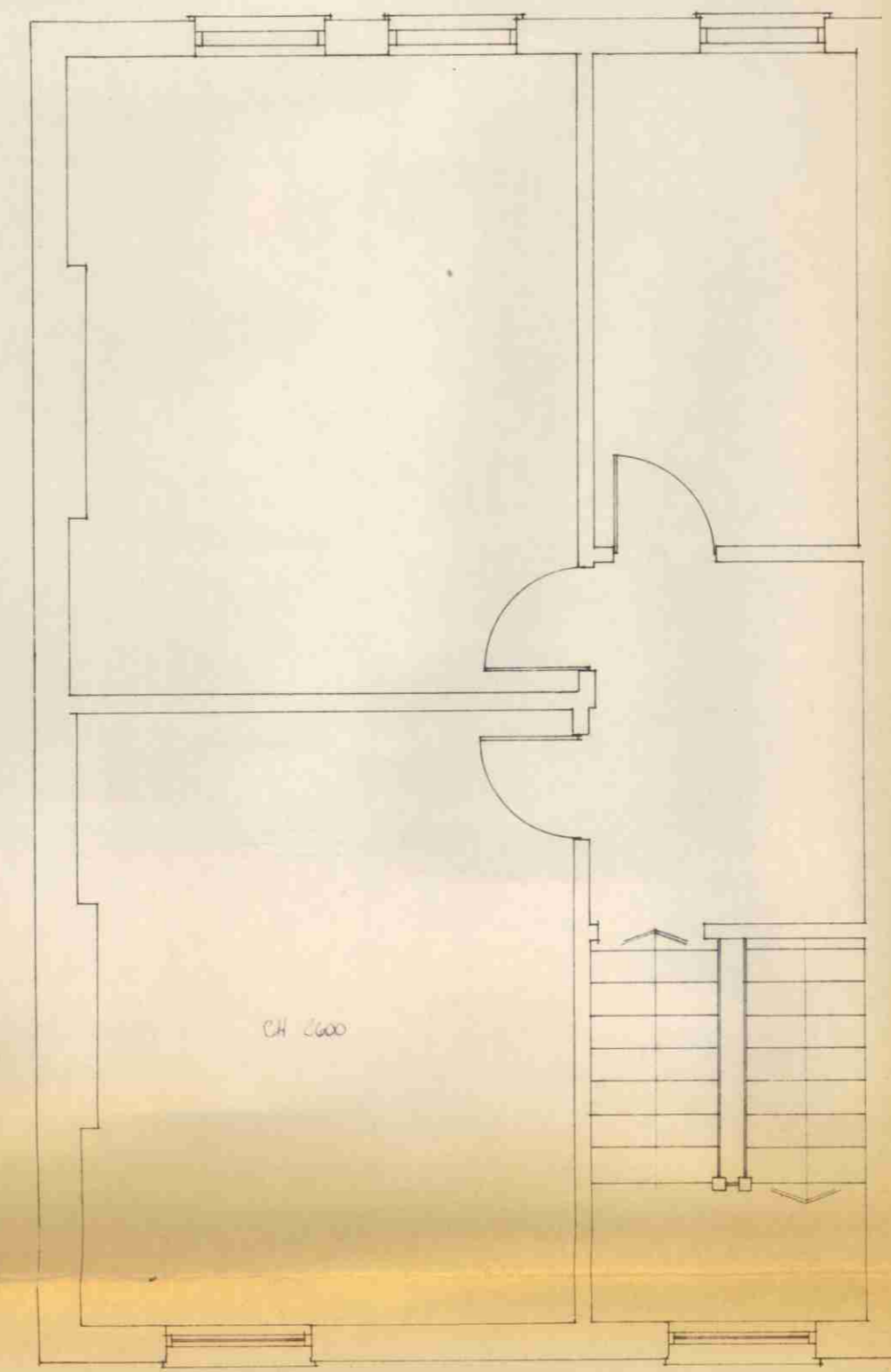

CH 2200

SECOND FLOOR PLAN

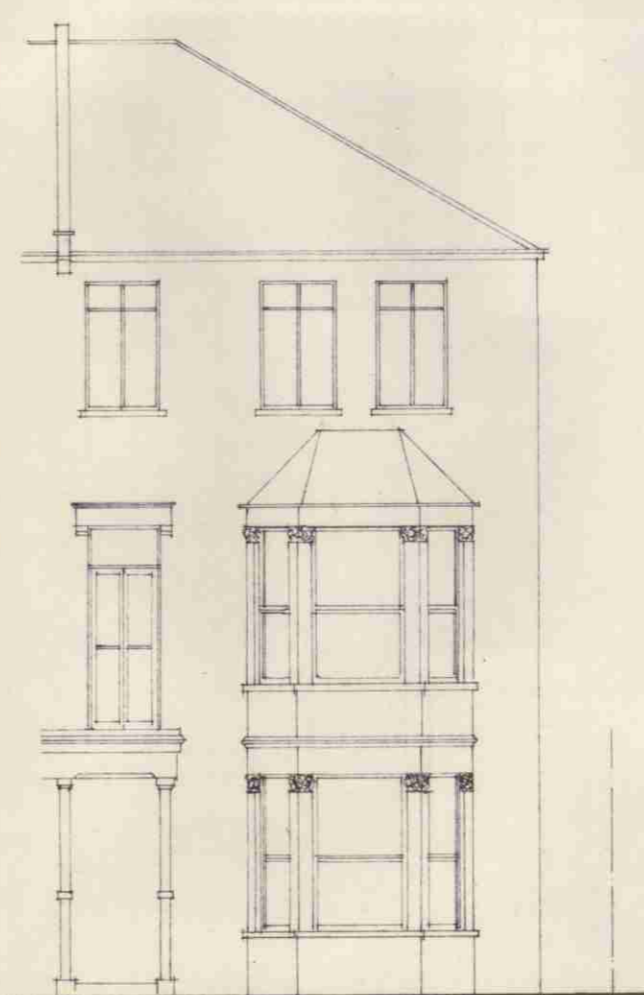

FRONT ELEVATION

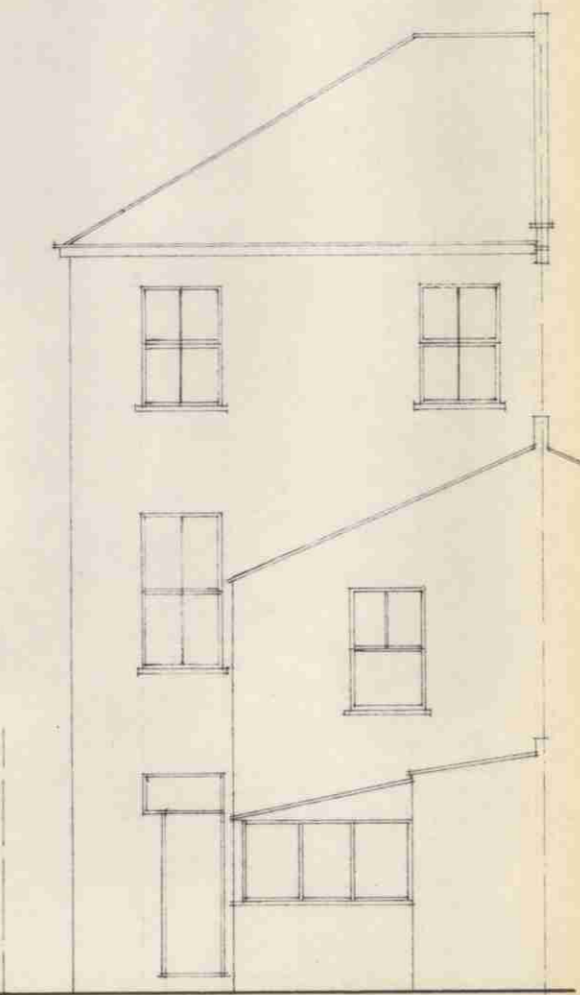

REAR ELEVATION

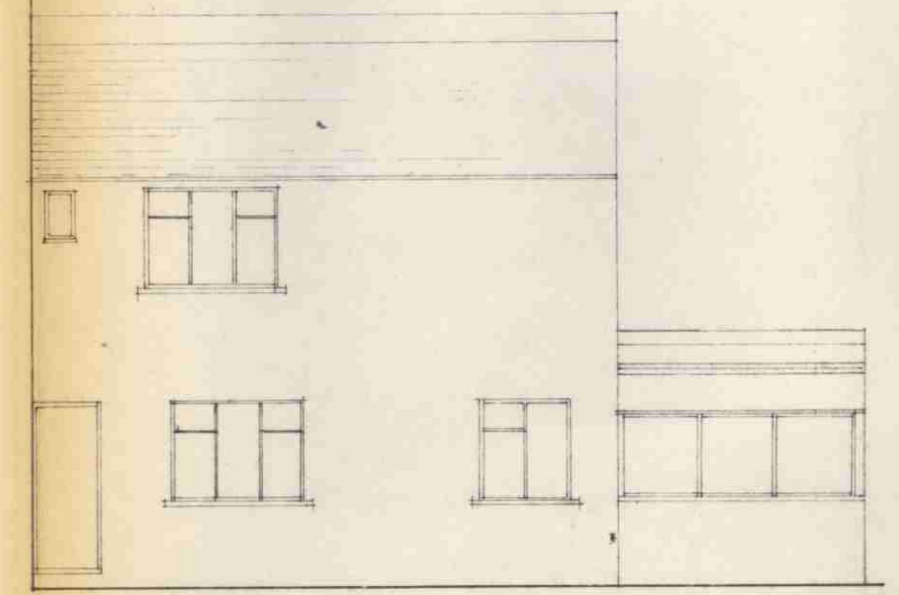

SIDE ELEVATION

TP8703209 R2

CASE COPY
 LONDON BOROUGH OF CAMDEN
 TOWN AND COUNTRY PLANNING ACTS
 24 FEB 1988
 APPROVED
 PLANS NOT FORWARDED
 ON BEHALF OF THE COUNCIL

SEAN MADIGAN
 CHARTERED ARCHITECTS
 2 PRINCE NEWTON SQUARE, LONDON NW1 1EJ
 TELEPHONE: 01-7735 4281

STEPHEN DONALD
 DESIGN CONSULTANTS
 100, GERRARD STREET, LONDON W1F 8JG
 TELEPHONE: 01-7735 4281

CLIENT: NPVAPHASE LTD
 PROJECT: 52 FORDWYCH ROAD LONDON NW6

DRAWING TITLE: EXISTING PLANS & ELEVATIONS
 SCALE: 1/50 1/100
 DATE: OCT 1987
 REVISION: 3191/01

THIS DRAWING IS NOT TO BE SCALED WORK TO FIGURED DIMENSIONS ONLY
 THE CONTRACTOR IS TO VERIFY ALL DIMENSIONS ON SITE BEFORE COMMENCING WORK
 THE ARCHITECT IS TO BE ADVISED IMMEDIATELY OF ANY DISCREPANCY
 THE DESIGN IS THE PROPERTY OF THE ARCHITECTS