

EXISTING Elevations

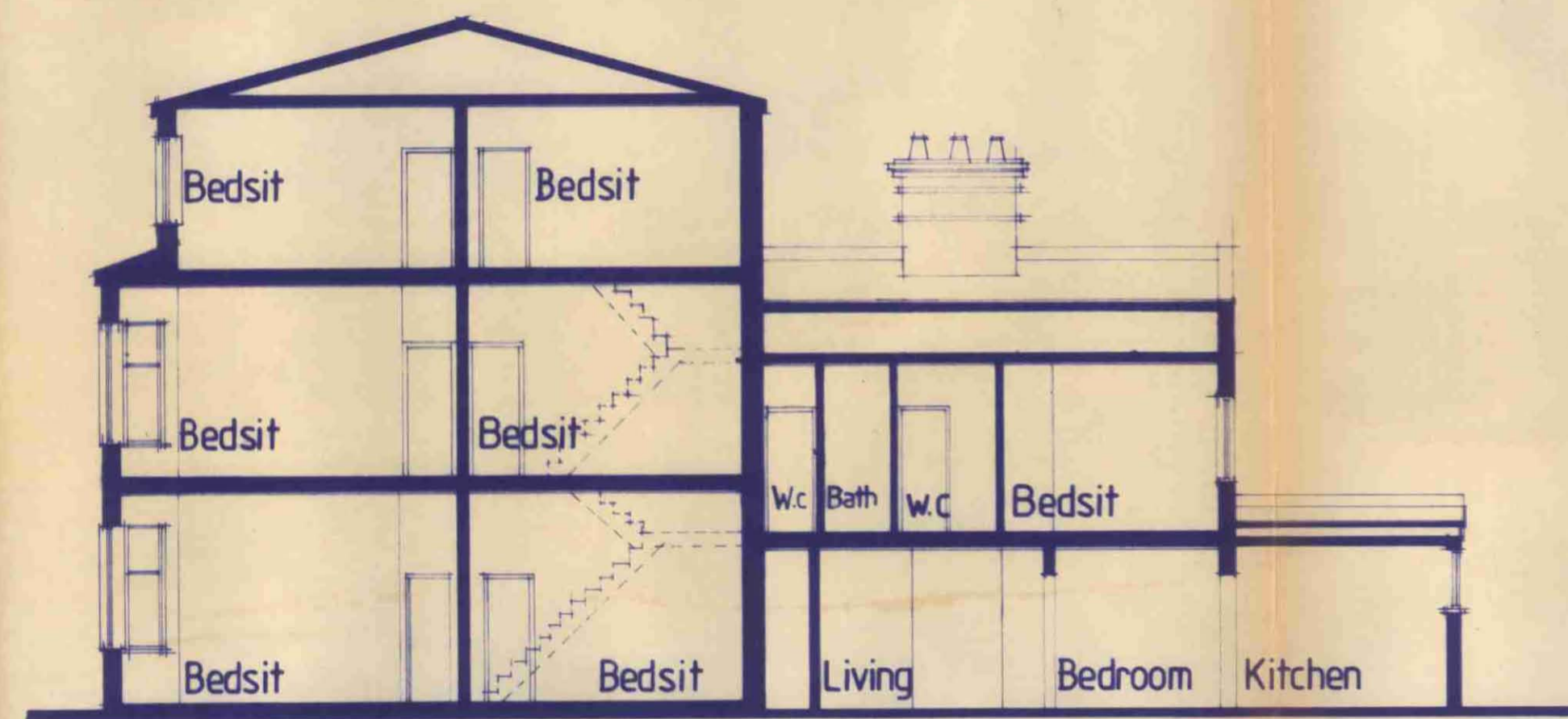

EXISTING Section

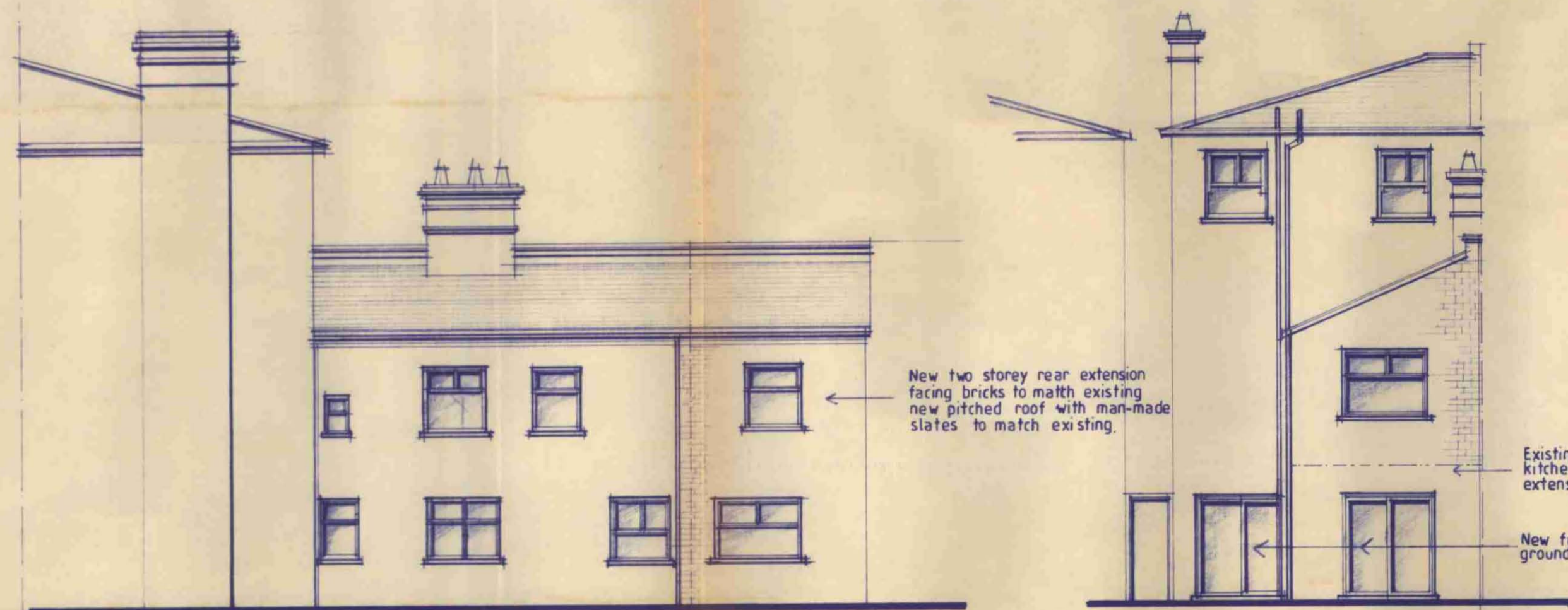

PROPOSED Elevations

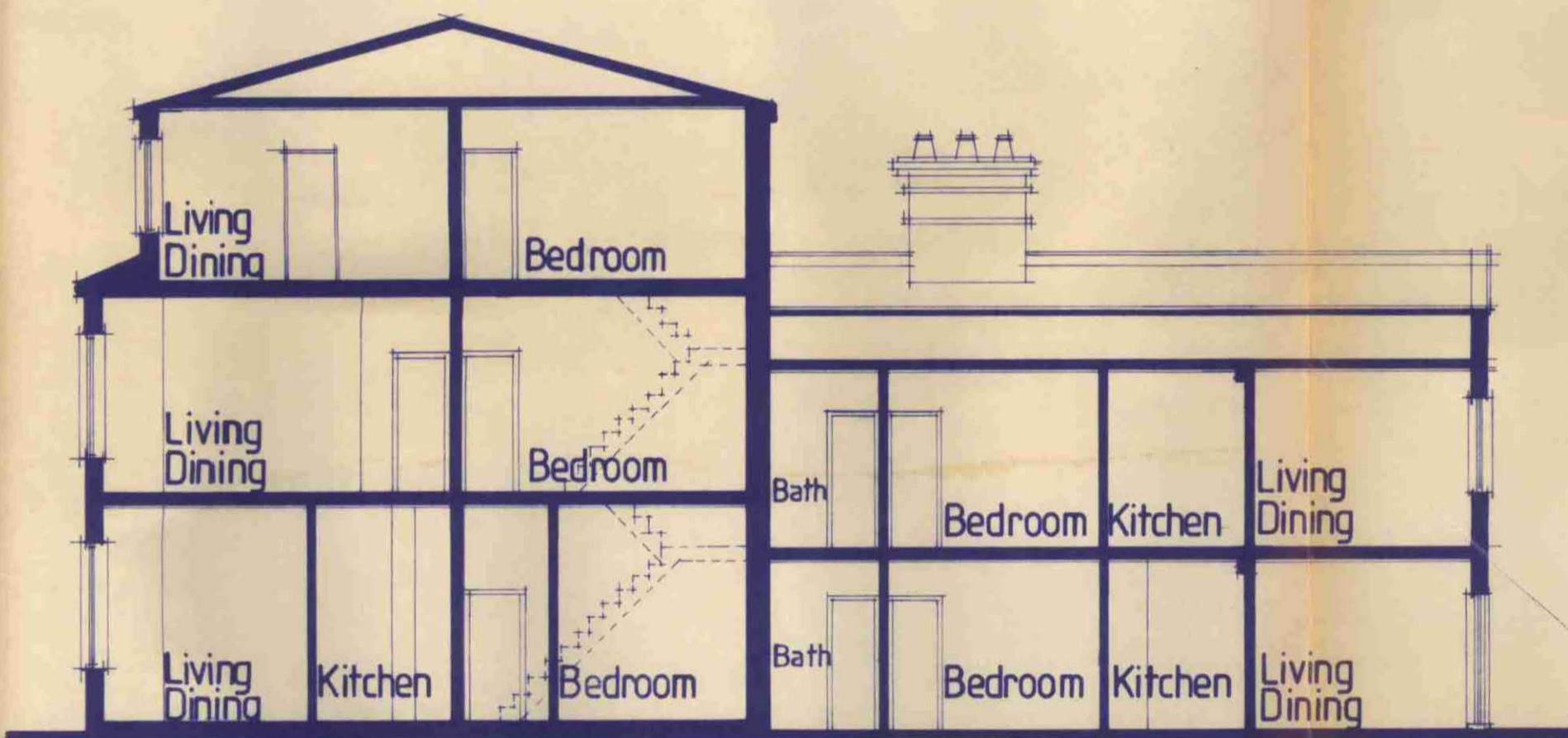

PROPOSED Section

Notes:

Revisions:

TP 860229 1-4

Project:
52 Fordwych Road,
London N.W.2

Client:
Mr B. Ranjit,
52 Fordwych Road,
London N.W.2

Drawing title:
Existing & proposed
elevations & section.

Scale:
1:100

Date:
Sept. 86

Drawing No:
P.6935/02

Drawn by:
A.J.H.

Professional Services Department
63-65 Goldhawk Road,
London. W12 8EH 01 743 4444