





- KEY
- G.01 NEW ALUMINIUM-FRAMED CLEAR-GLAZED INWARD OPENING CASEMENT WINDOWS
 - G.02 NEW ALUMINIUM-FRAMED SLIDING DOOR
 - G.03 BRICK-CLAD EXTERNAL WALL INFILLS
 - G.04 RENDERED EXTERNAL WALL INFILL
 - G.05 NEW ALUMINIUM-FRAMED CLEAR-GLAZED FIXED WINDOW

- LEGEND
-  EXISTING
 -  PROPOSED
 -  SITE ENTRANCE
 -  SITE BOUNDARY

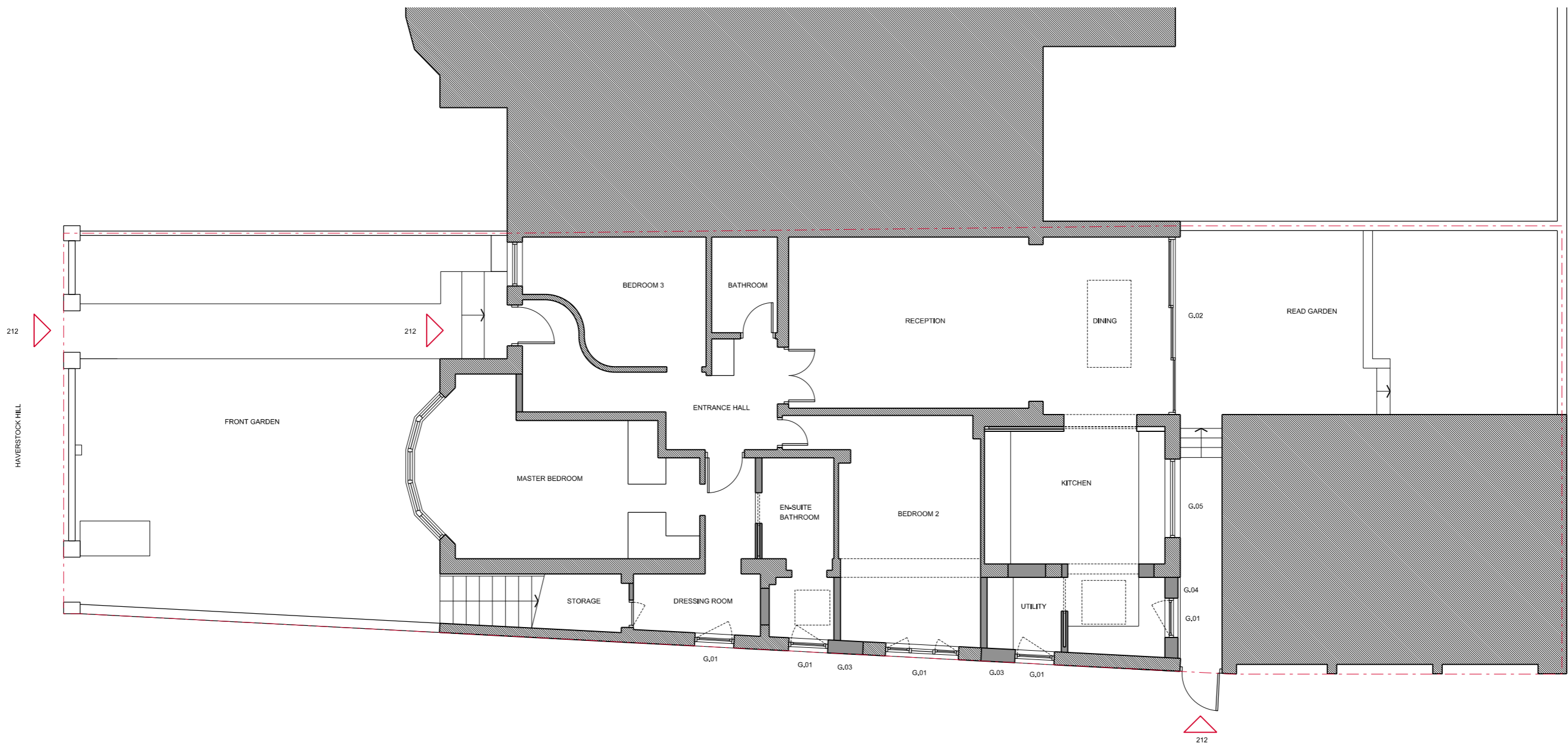

01 GA PLAN
01 100 GROUND FLOOR - PROPOSED 1: 100

REV	DESCRIPTION	DATE	BY
P0	ISSUED FOR PLANNING	25/01/21	NA
P1	ISSUED FOR PLANNING	10/03/21	NA
P2	ISSUED FOR PLANNING	27/04/21	NA

REV	DESCRIPTION	DATE	BY

GENERAL NOTES

- This drawing should be read in conjunction with all other contract documentation and all other consultant and specialist drawings.
- Do not scale from this drawing.
- All levels and dimensions are to be checked on site.
- The Architect is to be notified in writing of any discrepancies before proceeding.
- This drawing is subjected to Copyright.

STATUS
FOR PLANNING

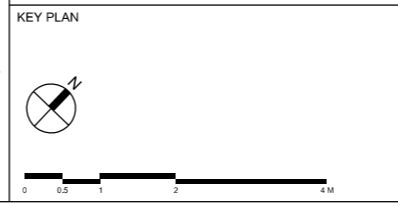

kAD architects
Unit 3, 368 Caledonian Road
London N1 1DU
T: +44 (0) 7803 594 784
E: info@design-NA.com

PROJECT DR GANESH ARUNACHALAM GROUND FLOOR FLAT, 212 HAVERSTOCK HILL, LONDON NW3		
DRAWING TITLE GENERAL ARRANGEMENT PLAN GROUND FLOOR - PROPOSED	SCALE AT A3 1: 100	DATE JAN 2021
DRAWING NO kAD HHR 01 100	REV P2	