

GENERAL NOTES

- Based on survey information by others.

KEY

- Application Boundary
- Within site ownership of current owner

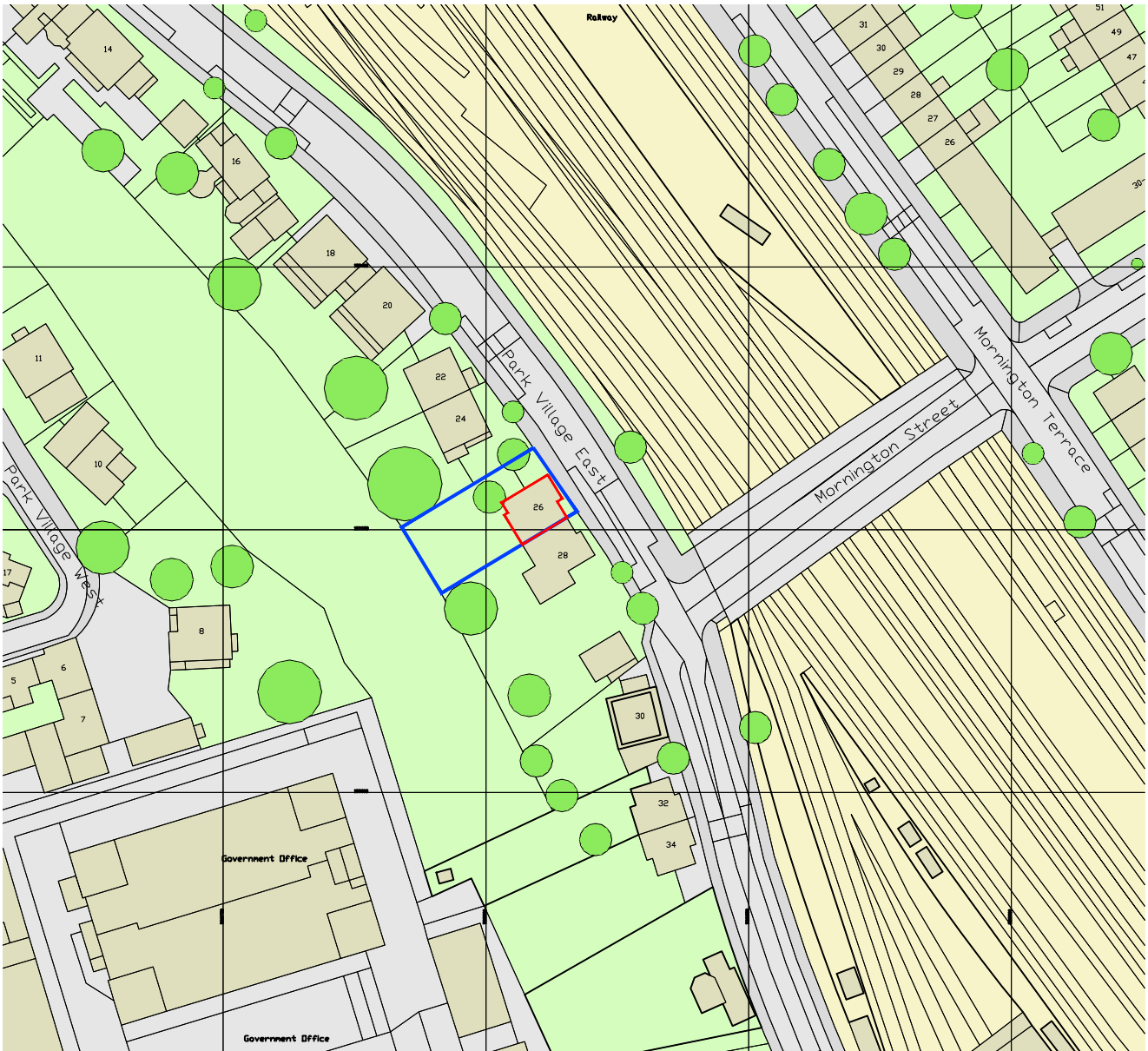

01 Site Location Plan
4000 1:1250 @ A1

0 12.5 25 50
Scale 1:1250 m

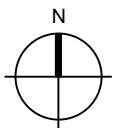

| | | | | | | | | | |
|--|------|-----|------|----------|--|------|---------------------|----------------|----------|
| 00 03.07.2020 JXT JXT Initial Issue | | | | | | | | | |
| Rev | Date | Dwn | Auth | Revision | Rev | Date | Dwn | Auth | Revision |
| Notes 1. Any dwg format drawing is to be read in conjunction with and at the scale of the accompanying pdf. 2. Where colours other than black or grey are used, the drawing must be plotted in colour. 3. For status 'C' (Construction) drawings all dimensions are to be checked on site by the contractor, scaling is for Local Authority purposes only. 4. Unless otherwise indicated, all dimensions are in millimeters. 5. All information on this drawing is to be read in conjunction with the relevant Donald Insall Associates specification and trade contractors' drawings and information by specialists. 6. In the event of any discrepancy, please contact us immediately. 7. This drawing may contain survey information by others and is to be used solely for the purposes for which it was issued. 8. These are uncontrolled documents issued for information purposes only. If you have any queries regarding the drawings, please contact DIA immediately. 9. Please note DIA cannot be held responsible for any errors arising from changes made to an uncontrolled dwg file. | | | | | Drawing Status F Feasibility S Sketch Design P Planning B Building Control D Design Development M Measurement T Tender C Construction R Record | | | | |
| | | | | | Donald Insall Associates Chartered Architects and Historic Building Consultants 12 Devonshire Street London W1G 7AB (+44) 020 7245 9888 london@insall-architects.co.uk | | | | |
| | | | | | 26 Park Village East | | | | |
| | | | | | Site Location Plan | | Project PVE26.02 | No 4000 | |
| | | | | | Scale (A4) 1: 1250 | | Status 3P | Revision 00 | |