

© This drawing is the property of Miltiadou Cook Mitzman architects. No disclosure or copy of it may be made without the written permission of Miltiadou Cook Mitzman architects.

**For construction purposes:**

- Do not scale this drawing.
- All dimensions and levels to be checked on site.
- Discrepancies to be reported to Miltiadou Cook Mitzman architects before proceeding.
- If in any doubt about information on this drawing contact Miltiadou Cook Mitzman architects.

REVISION NUMBER	DATE	BY	NOTES
P1	14/02/2020	OR	Issued to Planning

P2	15/06/2020		
P3	16/12/2020		

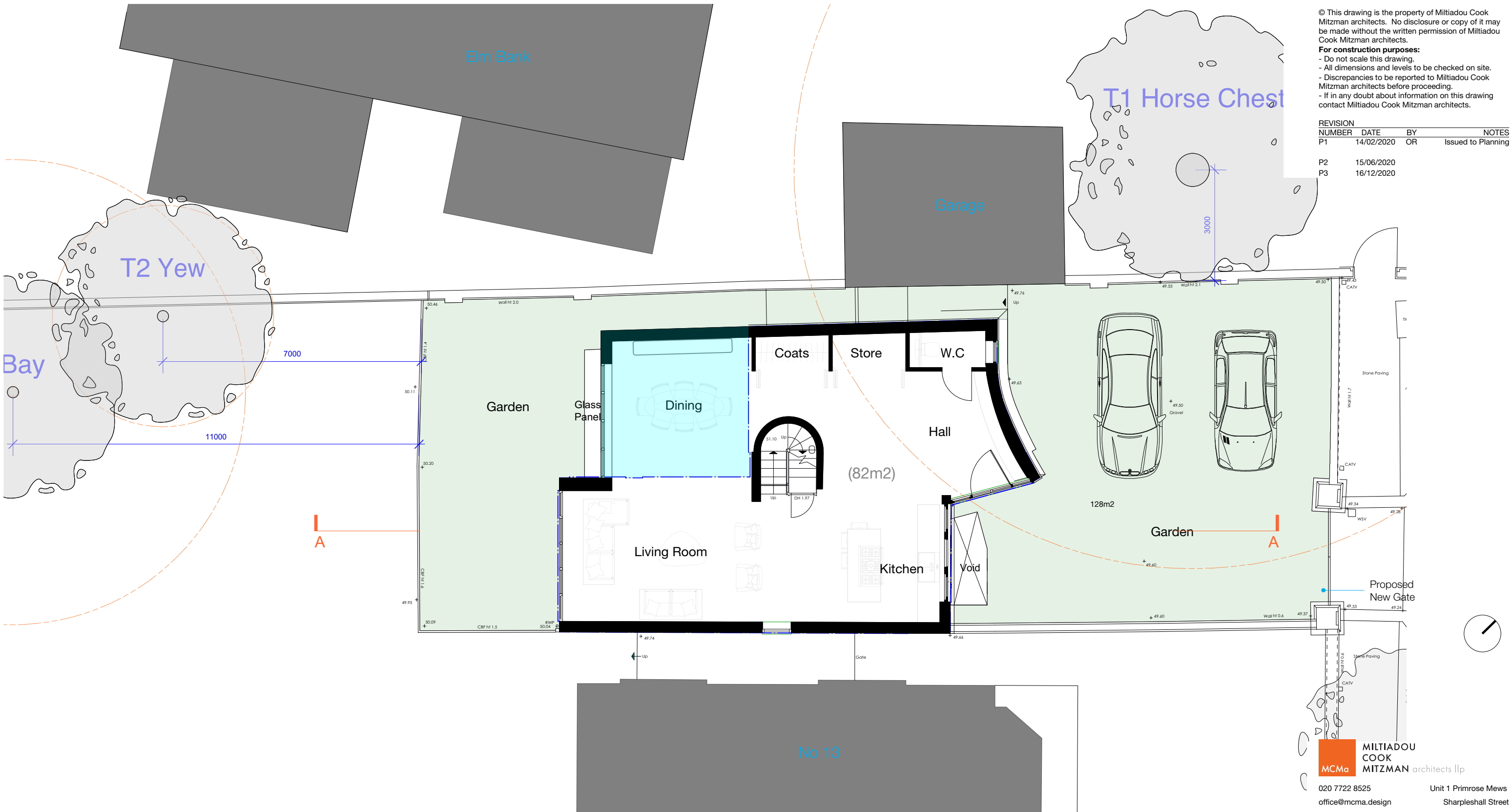

**1 Proposed Ground Floor Plan**  
1:100

- Approved under Application ref: 2020/0746/P
- Root Protection Area
- Outline of existing property (Ground level)

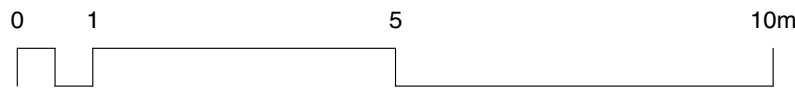

**MILTIADOU COOK MITZMAN architects llp**  
 MCMa  
 020 7722 8525 office@mcma.design www.mcma.design  
 Unit 1 Primrose Mews Sharpleshall Street London NW1 8YW

**PROJECT**  
15 Lyndhurst Terrace, London NW3 5QA

**SHEET TITLE**  
Proposed Ground Floor Plan

**SCALE**  
1:100

**DATE CREATED** 16/12/2020 **FILE REFERENCE** 297-A-P-Bldg

DRAWING NUMBER	REVISION
246-DWG-100	P3

© This drawing is the property of Miltiadou Cook Mitzman architects. No disclosure or copy of it may be made without the written permission of Miltiadou Cook Mitzman architects.

**For construction purposes:**

- Do not scale this drawing.
- All dimensions and levels to be checked on site.
- Discrepancies to be reported to Miltiadou Cook Mitzman architects before proceeding.
- If in any doubt about information on this drawing contact Miltiadou Cook Mitzman architects.

REVISION NUMBER	DATE	BY	NOTES
P1	14/02/2020	OR	Issued to Planning

P2	15/06/2020		
P3	16/12/2020		

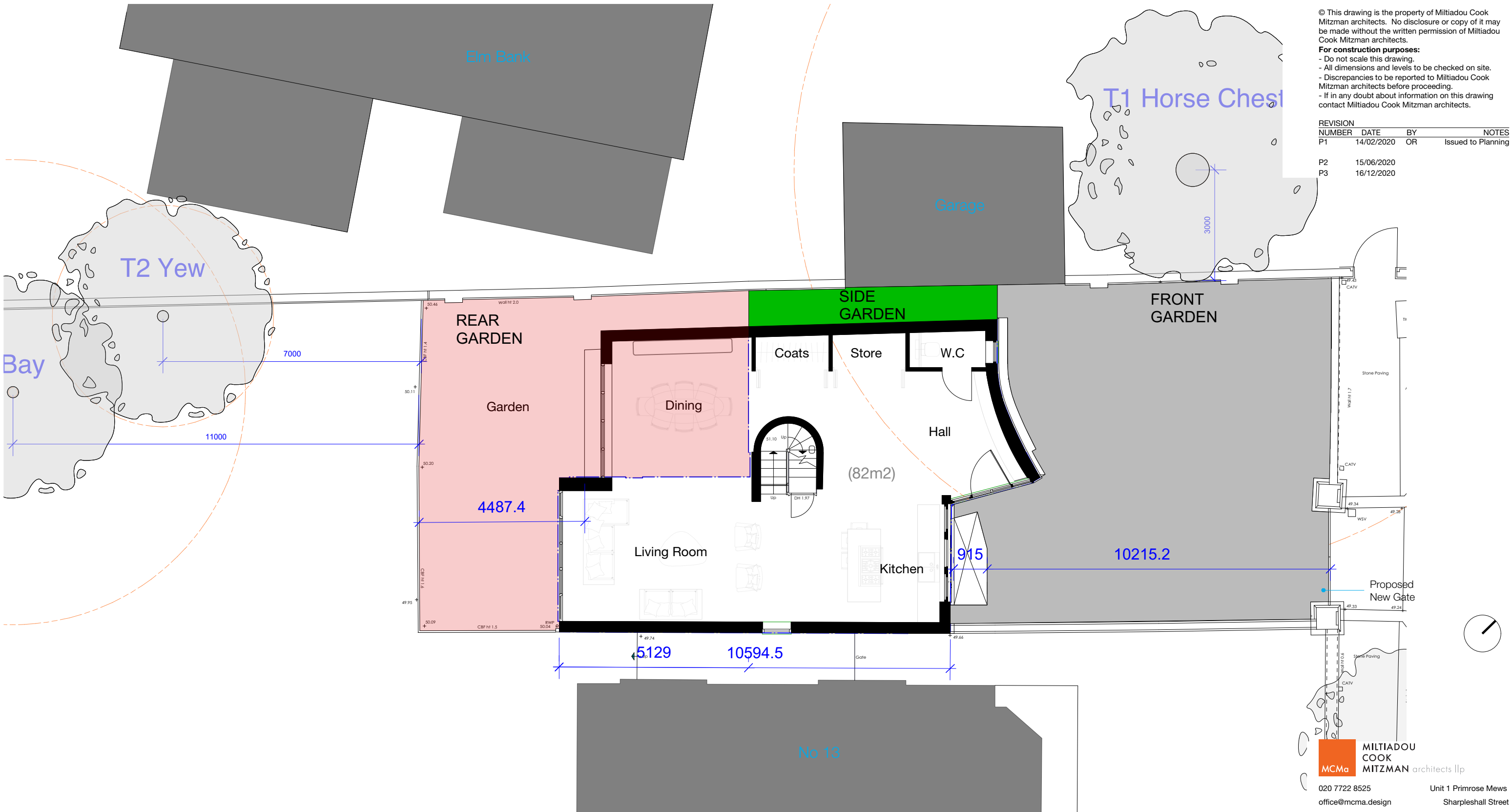

**1 Proposed Ground Floor Plan**  
1:100

- Front Garden
- Side Garden
- Rear Garden

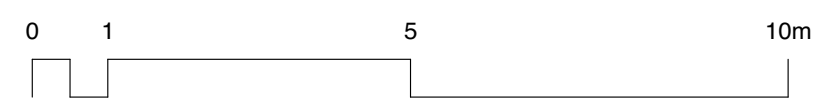

**MILTADOU COOK MITZMAN architects llp**  
MCMa

020 7722 8525 office@mcma.design www.mcma.design  
Unit 1 Primrose Mews Sharpleshall Street London NW1 8YW

**CLIENT**  
Carmel & Emanuel Mond

**PROJECT**  
15 Lyndhurst Terrace, London NW3 5QA

**SHEET TITLE**  
Garden Diagram

**SCALE**  
1:100

**DATE CREATED** 16/12/2020 **FILE REFERENCE** 297-A-P-Bldg

DRAWING NUMBER	REVISION
246-DWG-101	P3

© This drawing is the property of Miltiadou Cook Mitzman architects. No disclosure or copy of it may be made without the written permission of Miltiadou Cook Mitzman architects.

- For construction purposes:**
- Do not scale this drawing.
  - All dimensions and levels to be checked on site.
  - Discrepancies to be reported to Miltiadou Cook Mitzman architects before proceeding.
  - If in any doubt about information on this drawing contact Miltiadou Cook Mitzman architects.

REVISION NUMBER	DATE	BY	NOTES
P1	14/02/2020	OR	Issued to Planning

P2	15/06/2020		
P3	16/12/2020		

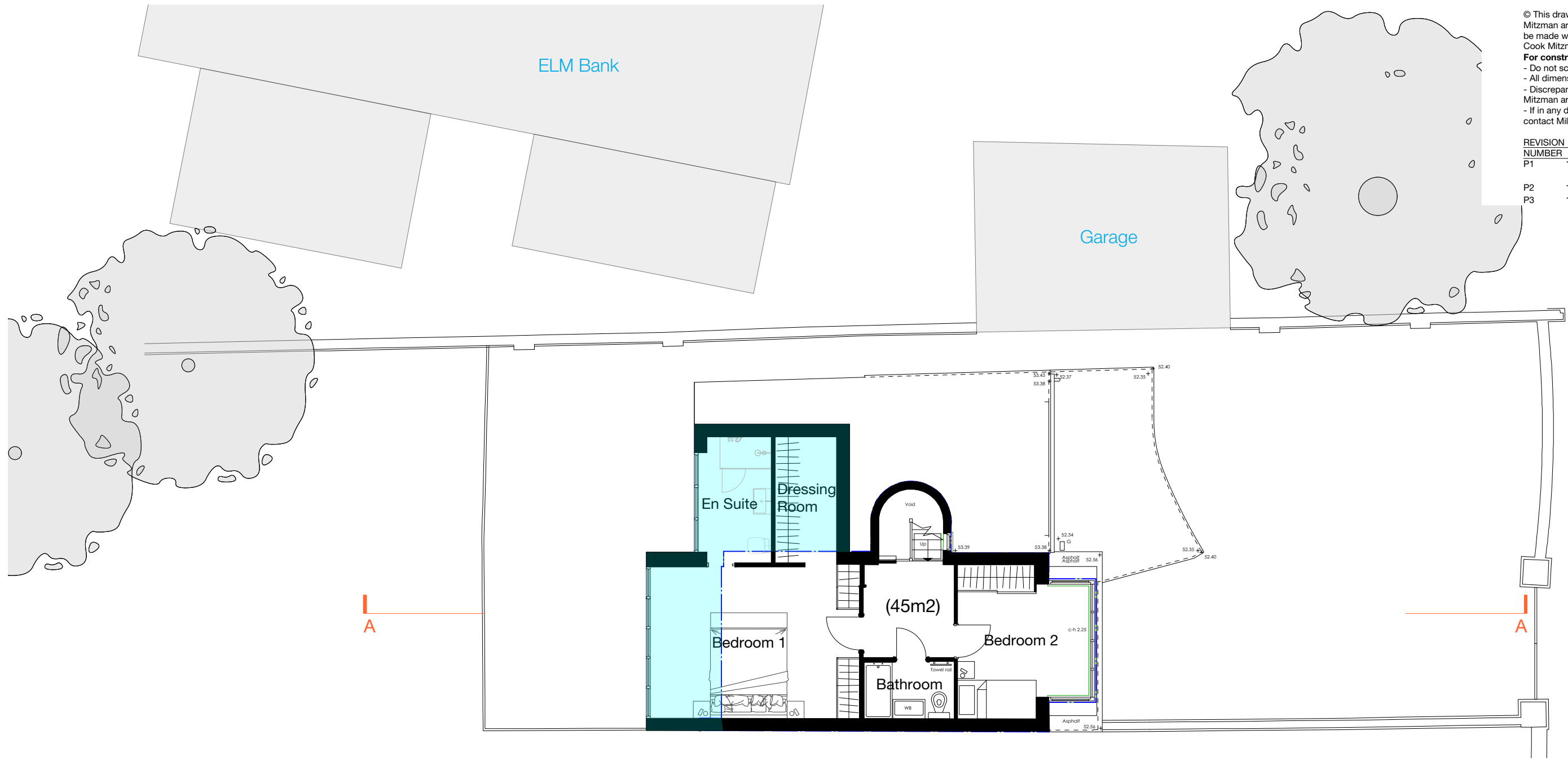

A

A

**1 Proposed First Floor Plan**  
1:100

- Approved under Application ref: 2020/0746/P
- Root Protection Area
- Outline of existing property (Ground level)

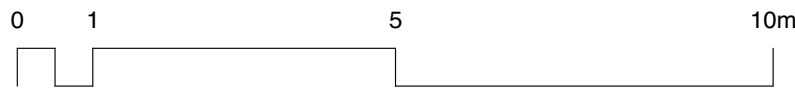

**MILTIADOU COOK MITZMAN architects llp**  
 020 7722 8525 office@mcma.design www.mcma.design  
 Unit 1 Primrose Mews Sharpleshall Street London NW1 8YW

**CLIENT**  
Carmel & Emanuel Mond

**PROJECT**  
15 Lyndhurst Terrace, London NW3 5QA

**SHEET TITLE**  
Proposed First Floor Plan

**SCALE**  
1:100

**DATE CREATED** 16/12/2020 **FILE REFERENCE** 297-A-P-Bldg

DRAWING NUMBER	REVISION
246-DWG-102	P3

© This drawing is the property of Miltiadou Cook Mitzman architects. No disclosure or copy of it may be made without the written permission of Miltiadou Cook Mitzman architects.

- For construction purposes:**
- Do not scale this drawing.
  - All dimensions and levels to be checked on site.
  - Discrepancies to be reported to Miltiadou Cook Mitzman architects before proceeding.
  - If in any doubt about information on this drawing contact Miltiadou Cook Mitzman architects.

REVISION NUMBER	DATE	BY	NOTES
P1	14/02/2020	OR	Issued to Planning

P2	15/06/2020		
P3	16/12/2020		

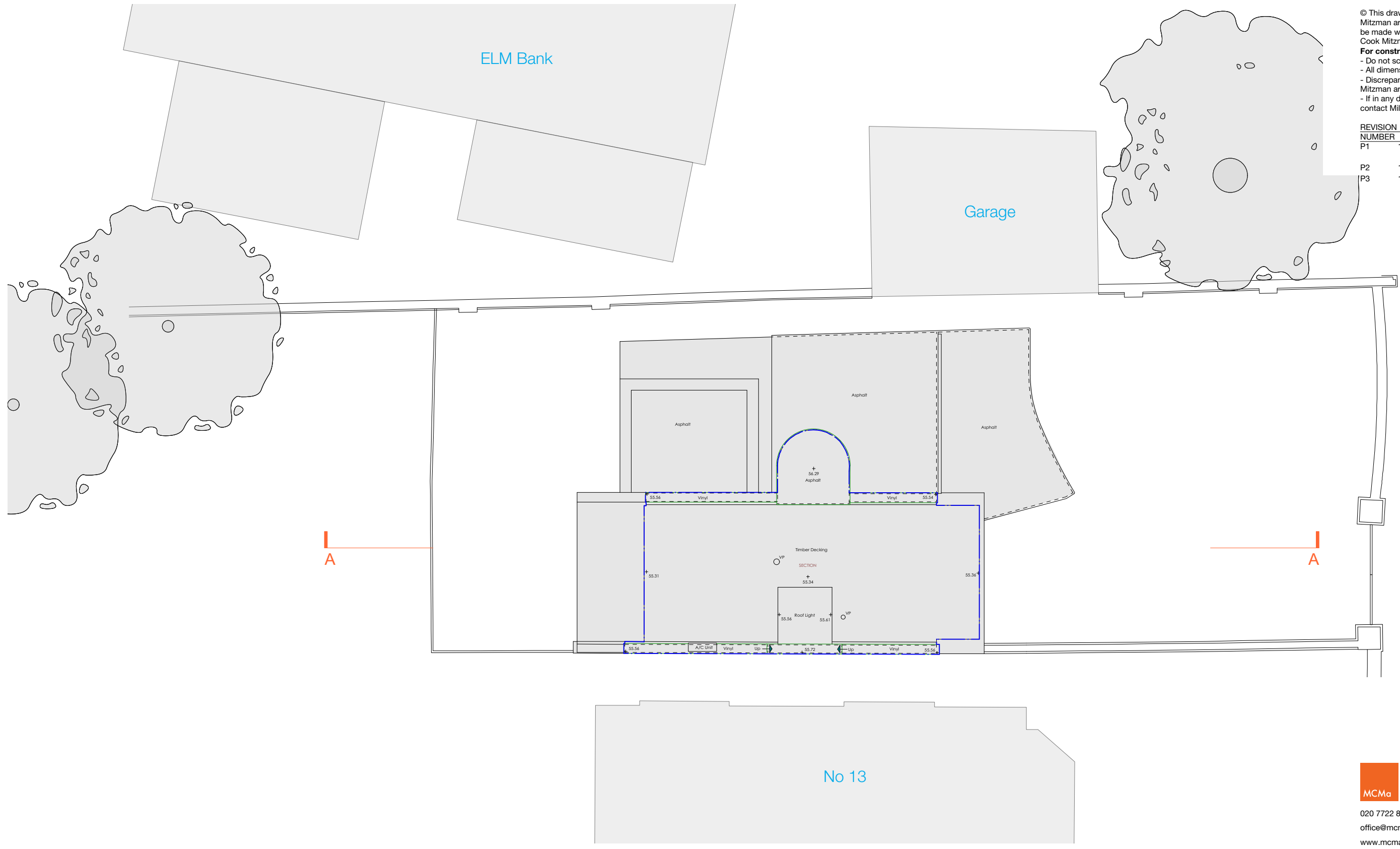

**1 Proposed Roof Plan**  
1:100

- Approved under Application ref: 2020/0746/P
- Root Protection Area
- Outline of existing property (Ground level)

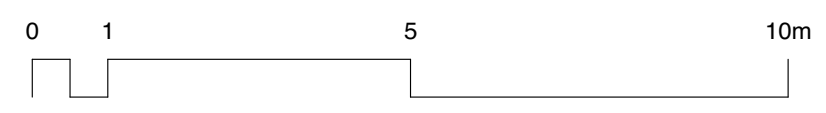

**MILTIADOU COOK MITZMAN architects llp**  
MCMa

020 7722 8525 office@mcma.design www.mcma.design  
Unit 1 Primrose Mews Sharpleshall Street London NW1 8YW

**CLIENT**  
Carmel & Emanuel Mond

**PROJECT**  
15 Lyndhurst Terrace, London NW3 5QA

**SHEET TITLE**  
Proposed Roof Plan

**SCALE**  
1:100

**DATE CREATED** 16/12/2020 **FILE REFERENCE** 297-A-P-Bldg

DRAWING NUMBER	REVISION
246-DWG-103	P3

© This drawing is the property of Miltiadou Cook Mitzman architects. No disclosure or copy of it may be made without the written permission of Miltiadou Cook Mitzman architects.

**For construction purposes:**  
 - Do not scale this drawing.  
 - All dimensions and levels to be checked on site.  
 - Discrepancies to be reported to Miltiadou Cook Mitzman architects before proceeding.  
 - If in any doubt about information on this drawing contact Miltiadou Cook Mitzman architects.

REVISION NUMBER	DATE	BY	NOTES
P1	14/02/2020	OR	Issued to Planning
P2	15/06/2020		
P3	16/12/2020		

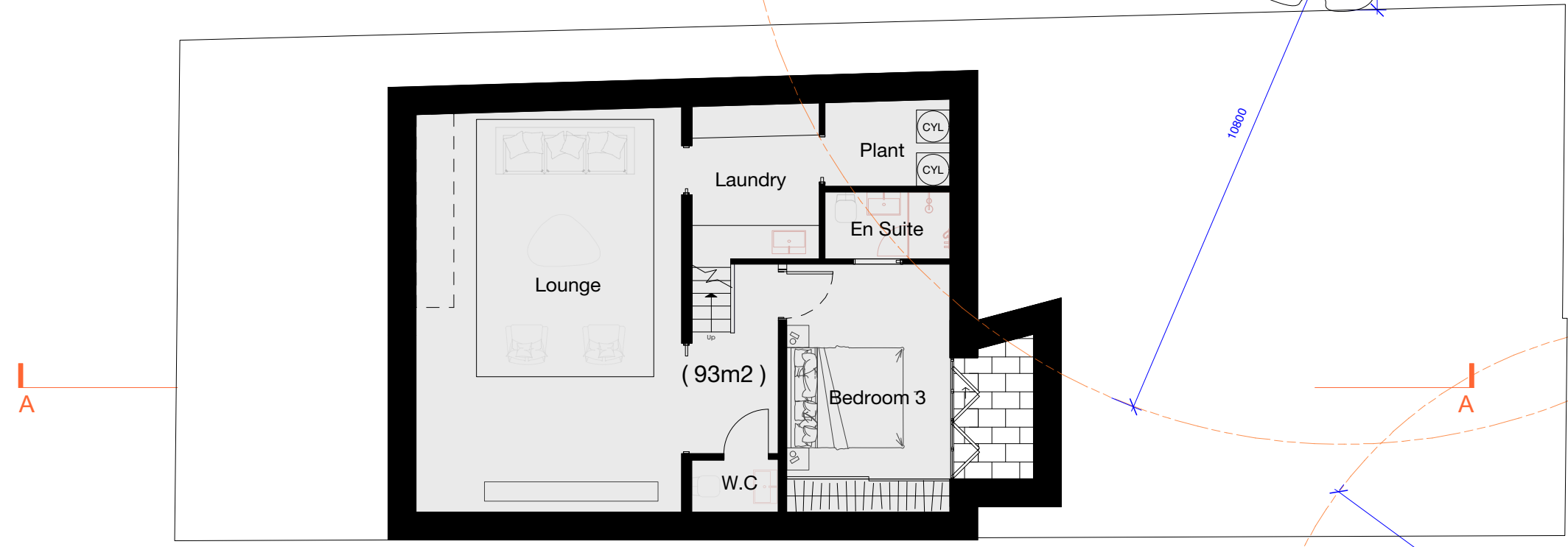
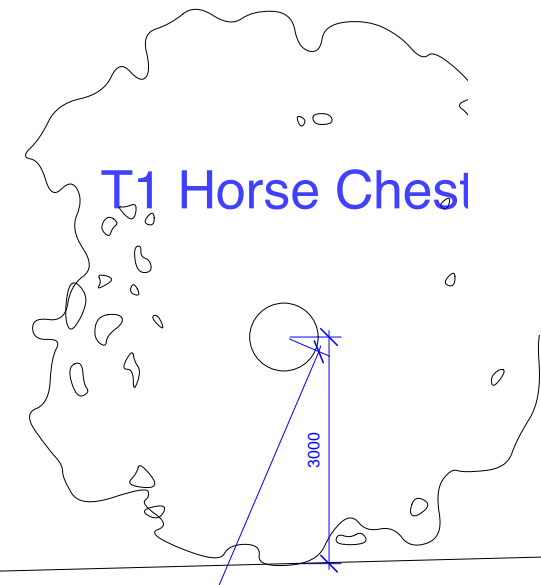
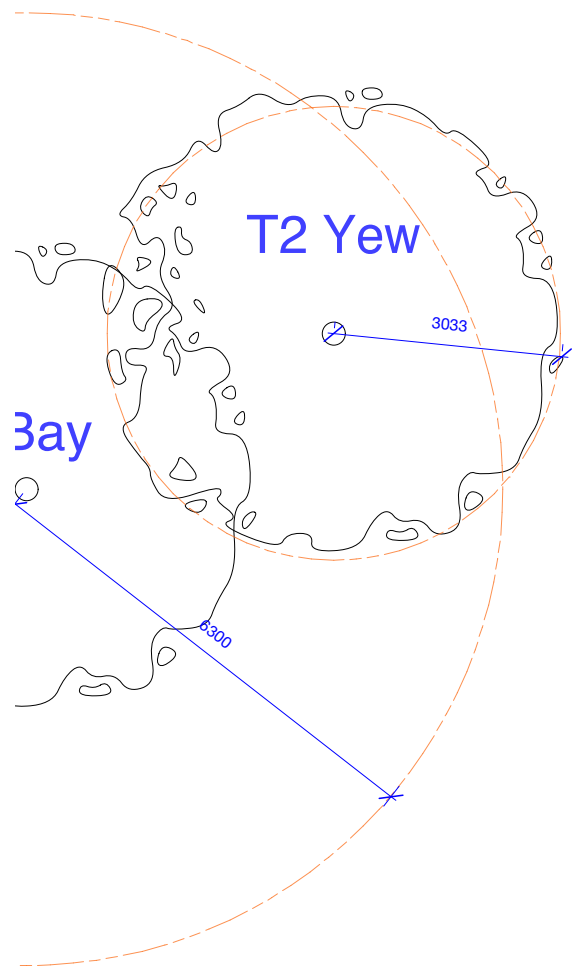

**1 Proposed Basement Plan**  
 1:100

- Approved under Application ref: 2020/0746/P
- Root Protection Area
- Outline of existing property (Ground level)

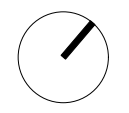
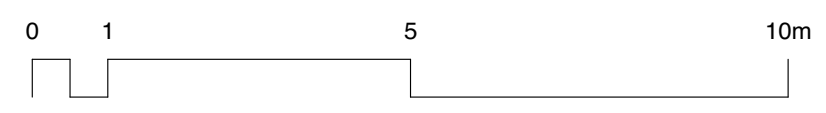

**MILTIADOU COOK MITZMAN architects llp**  
 MCMa

020 7722 8525 office@mcma.design www.mcma.design  
 Unit 1 Primrose Mews Sharpleshall Street London NW1 8YW

**CLIENT**  
 Carmel & Emanuel Mond

**PROJECT**  
 15 Lyndhurst Terrace, London NW3 5QA

**SHEET TITLE**  
 Proposed Basement Plan (Subject To Planning)

**SCALE**

**DATE CREATED** 16/12/2020 **FILE REFERENCE** 297-A-P-Bldg

DRAWING NUMBER	REVISION
246-DWG-104	P3

© This drawing is the property of Miltiadou Cook Mitzman architects. No disclosure or copy of it may be made without the written permission of Miltiadou Cook Mitzman architects.

**For construction purposes:**

- Do not scale this drawing.
- All dimensions and levels to be checked on site.
- Discrepancies to be reported to Miltiadou Cook Mitzman architects before proceeding.
- If in any doubt about information on this drawing contact Miltiadou Cook Mitzman architects.

REVISION NUMBER	DATE	BY	NOTES
P1	14/02/2020	OR	Issued to Planning

P2	15/06/2020		
P3	16/12/2020		

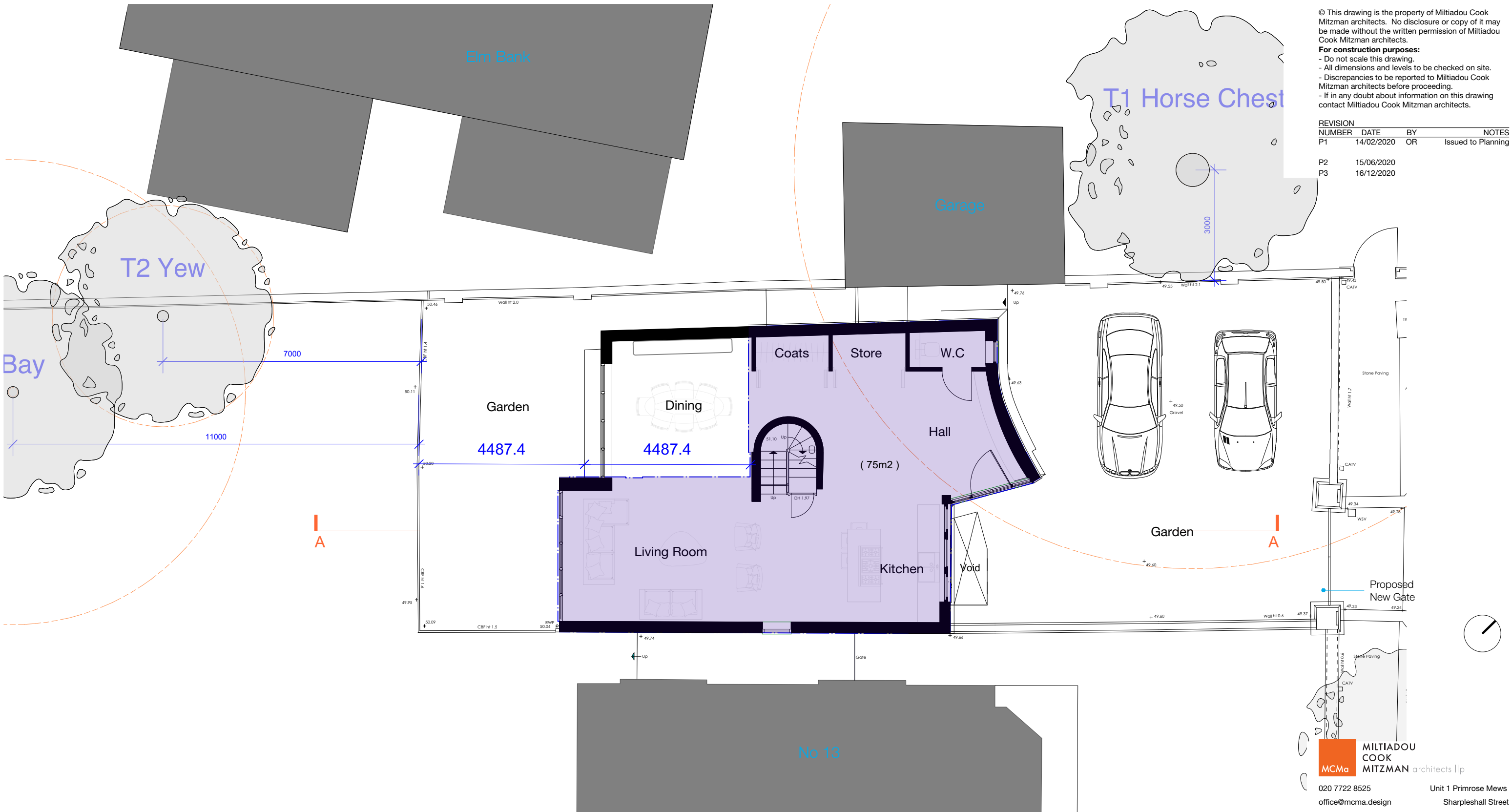

**1 Proposed Ground Floor Plan**  
1:100

Host Building Area  
75m2

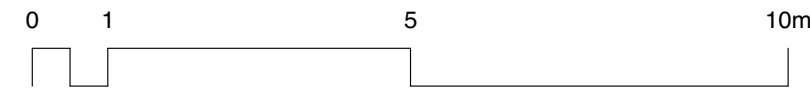

**MILTIADOU COOK MITZMAN architects llp**  
MCMa

020 7722 8525 office@mcma.design www.mcma.design  
Unit 1 Primrose Mews Sharpleshall Street London NW1 8YW

**CLIENT**  
Carmel & Emanuel Mond

**PROJECT**  
15 Lyndhurst Terrace, London NW3 5QA

**SHEET TITLE**  
Host Building Area Diagram

**SCALE**  
1:100

**DATE CREATED** 16/12/2020 **FILE REFERENCE** 297-A-P-Bldg

DRAWING NUMBER	REVISION
246-DWG-106	P3

© This drawing is the property of Miltiadou Cook Mitzman architects. No disclosure or copy of it may be made without the written permission of Miltiadou Cook Mitzman architects.

**For construction purposes:**

- Do not scale this drawing.
- All dimensions and levels to be checked on site.
- Discrepancies to be reported to Miltiadou Cook Mitzman architects before proceeding.
- If in any doubt about information on this drawing contact Miltiadou Cook Mitzman architects.

REVISION NUMBER	DATE	BY	NOTES
P1	14/02/2020	OR	Issued to Planning
P2	15/06/2020		
P3	16/12/2020		

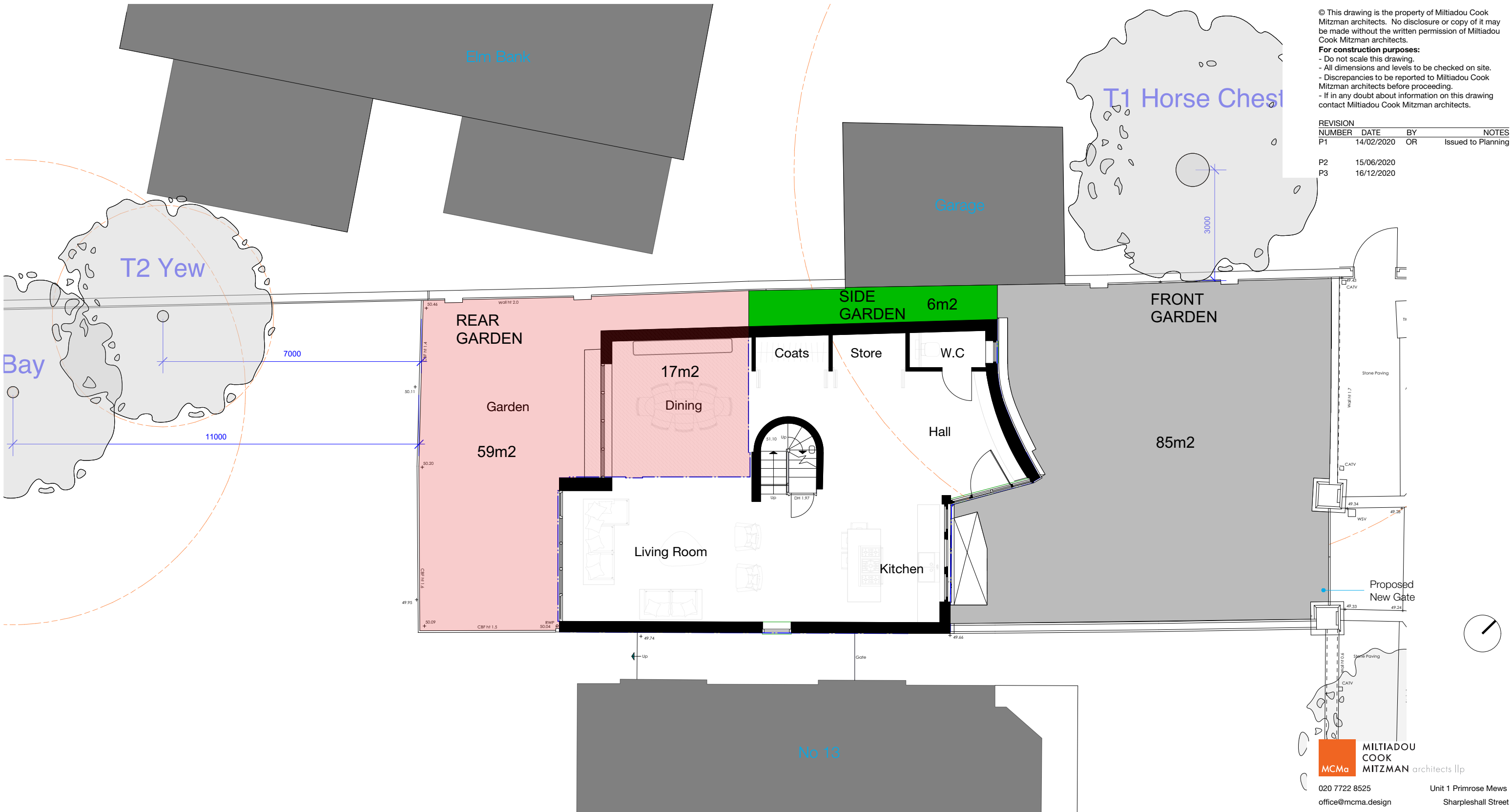

**1 Proposed Ground Floor Plan**  
1:100

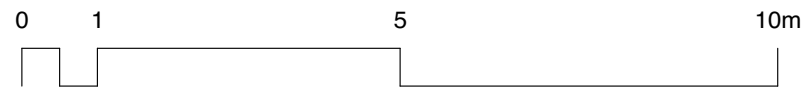

- Front Garden  
85m<sup>2</sup>
- Side Garden  
6m<sup>2</sup>
- Existing Rear Garden  
59m<sup>2</sup>
- Loss Of Garden Due To Basement  
17m<sup>2</sup>

**MILTIADOU COOK MITZMAN architects llp**  
 020 7722 8525 office@mcma.design www.mcma.design  
 Unit 1 Primrose Mews Sharpleshall Street London NW1 8YW

**CLIENT**  
Carmel & Emanuel Mond

**PROJECT**  
15 Lyndhurst Terrace, London NW3 5QA

**SHEET TITLE**  
Garden Area Diagram

**SCALE**  
1:100

**DATE CREATED** 16/12/2020 **FILE REFERENCE** 297-A-P-Bldg

DRAWING NUMBER	REVISION
246-DWG-107	P3

© This drawing is the property of Miltiadou Cook Mitzman architects. No disclosure or copy of it may be made without the written permission of Miltiadou Cook Mitzman architects.

**For construction purposes:**  
 - Do not scale this drawing.  
 - All dimensions and levels to be checked on site.  
 - Discrepancies to be reported to Miltiadou Cook Mitzman architects before proceeding.  
 - If in any doubt about information on this drawing contact Miltiadou Cook Mitzman architects.

REVISION NUMBER	DATE	BY	NOTES
P1	14/02/2020	OR	Issued to Planning
P2	15/06/2020		
P3	16/12/2020		

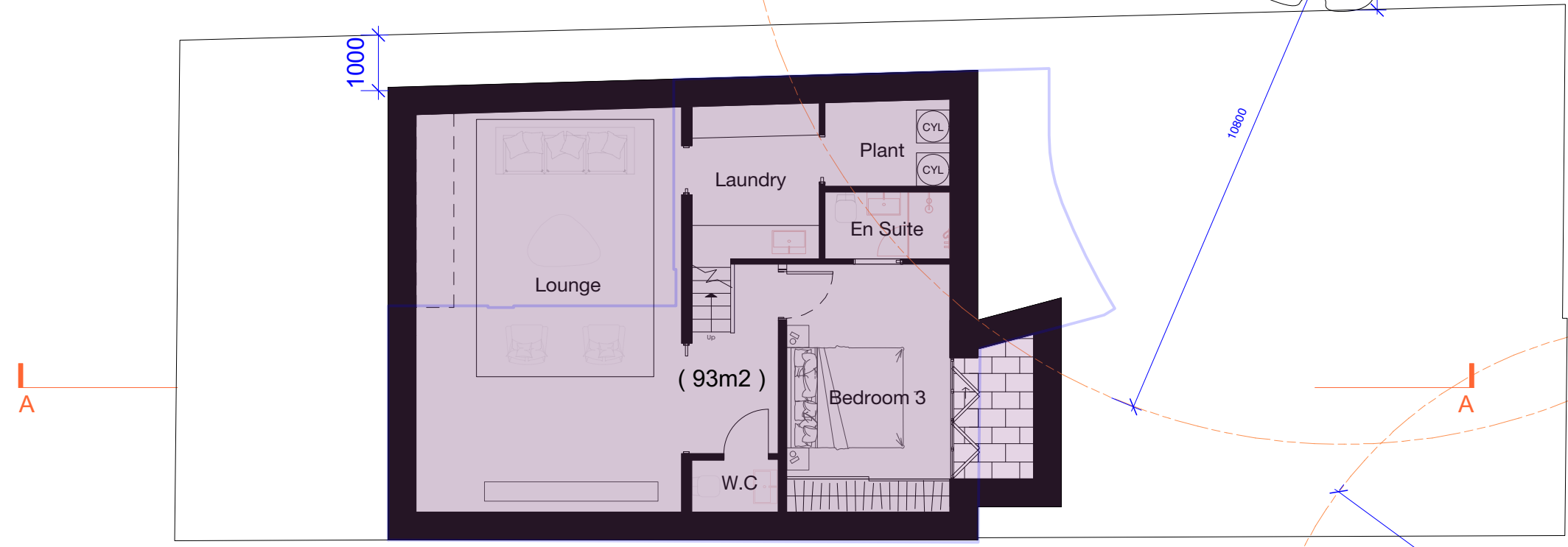
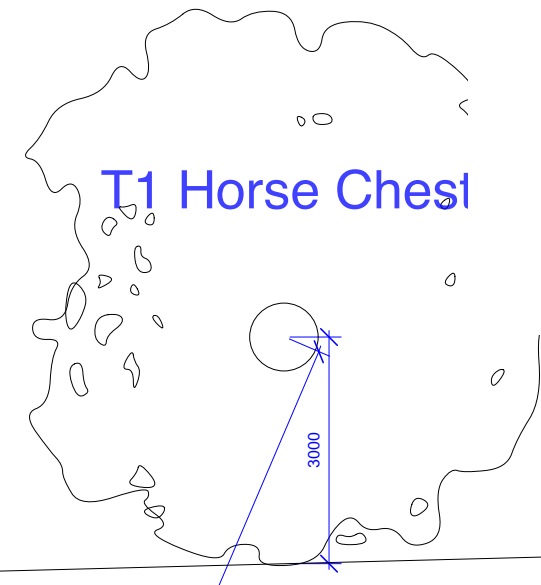
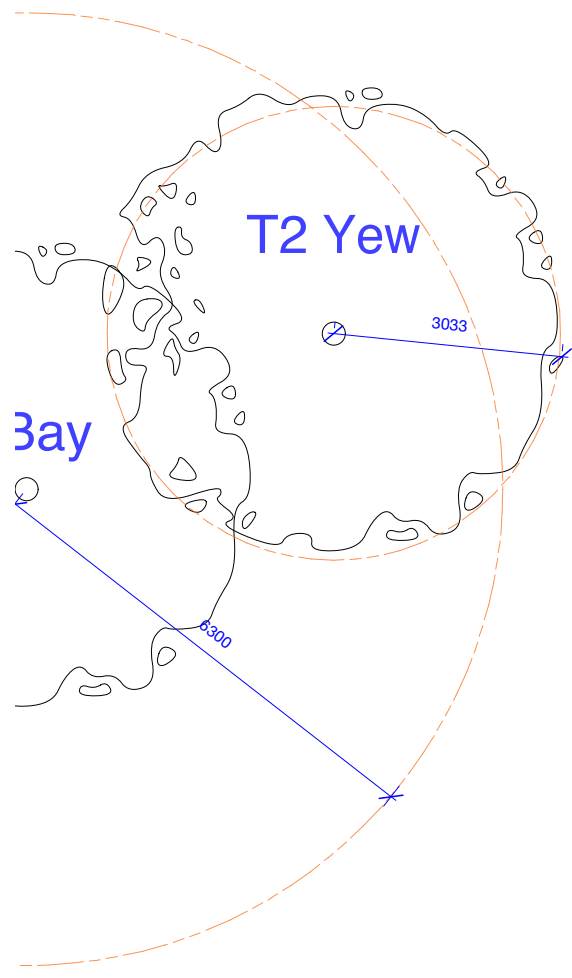

**1 Proposed Basement Plan**  
1:100

Area of Host building  
75m2

Proposed Basement Area  
93m2



**MILTIADOU COOK MITZMAN architects llp**  
 MCMa

020 7722 8525 office@mcma.design www.mcma.design  
 Unit 1 Primrose Mews Sharpleshall Street London NW1 8YW

**CLIENT**  
Carmel & Emanuel Mond

**PROJECT**  
15 Lyndhurst Terrace, London NW3 5QA

**SHEET TITLE**  
Proposed Basement Plan Area

**SCALE**

**DATE CREATED** 16/12/2020 **FILE REFERENCE** 297-A-P-Bldg

DRAWING NUMBER	REVISION
246-DWG-108	P3

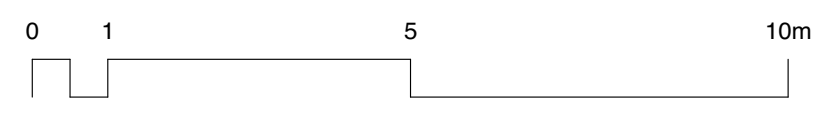



**For construction purposes:**  
 - Do not scale this drawing.  
 - All dimensions and levels to be checked on site.  
 - Discrepancies to be reported to Miltiadou Cook Mitzman architects before proceeding.  
 - If in any doubt about information on this drawing contact Miltiadou Cook Mitzman architects.

REVISION NUMBER	DATE	BY	NOTES
P1	12/02/2021	SM	Issued for Planning

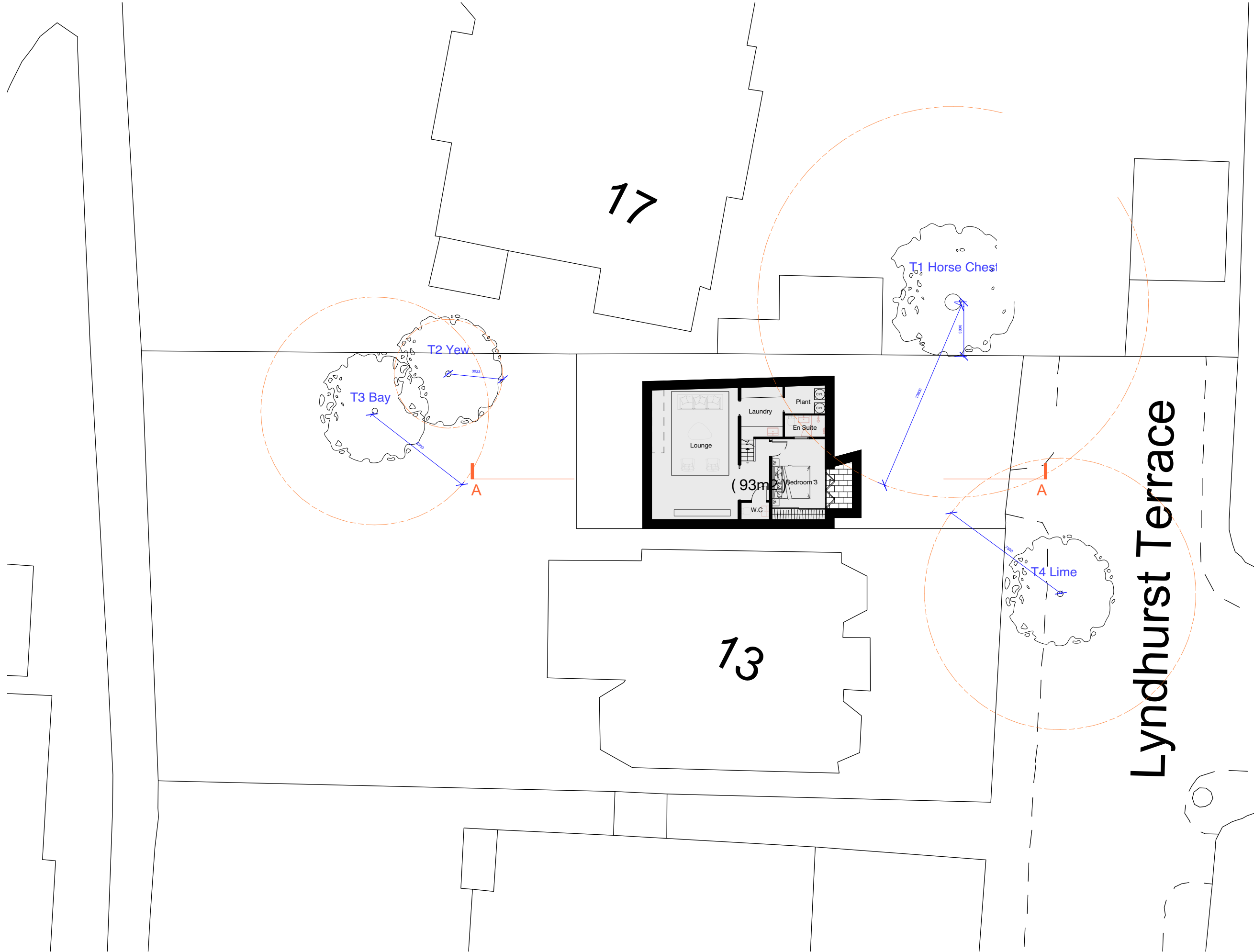

- Approved under Application ref: 2020/0746/P
- Root Protection Area
- Outline of existing property (Ground level)

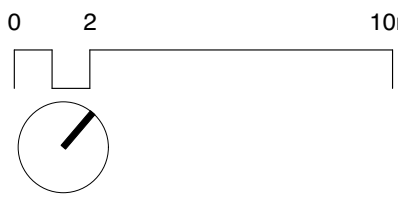

**MILTIADOU COOK MITZMAN architects llp**  
 MCMa  
 020 7722 8525 office@mcma.design www.mcma.design  
 Unit 1 Primrose Mews Sharpleshall Street London NW1 8YW

**CLIENT**  
 Carmel & Emanuel Mond

**PROJECT**  
 15 Lyndhurst Terrace, London NW3 5QA

**SHEET TITLE**  
 Proposed Tree Plan

**SCALE**  
 1:200

**DATE CREATED** 16/12/2020 **FILE REFERENCE** 297-A-P-Bldg

DRAWING NUMBER	REVISION
246-DWG-109	P1

**1 Proposed Basement Plan**  
 1:200

**For construction purposes:**  
 - Do not scale this drawing.  
 - All dimensions and levels to be checked on site.  
 - Discrepancies to be reported to Mitzman Architects before proceeding.  
 - If in any doubt about information on this drawing contact Mitzman Architects.

REVISION			
NUMBER	DATE	BY	NOTES
P1	14/02/2020	OR	Issued to Planning

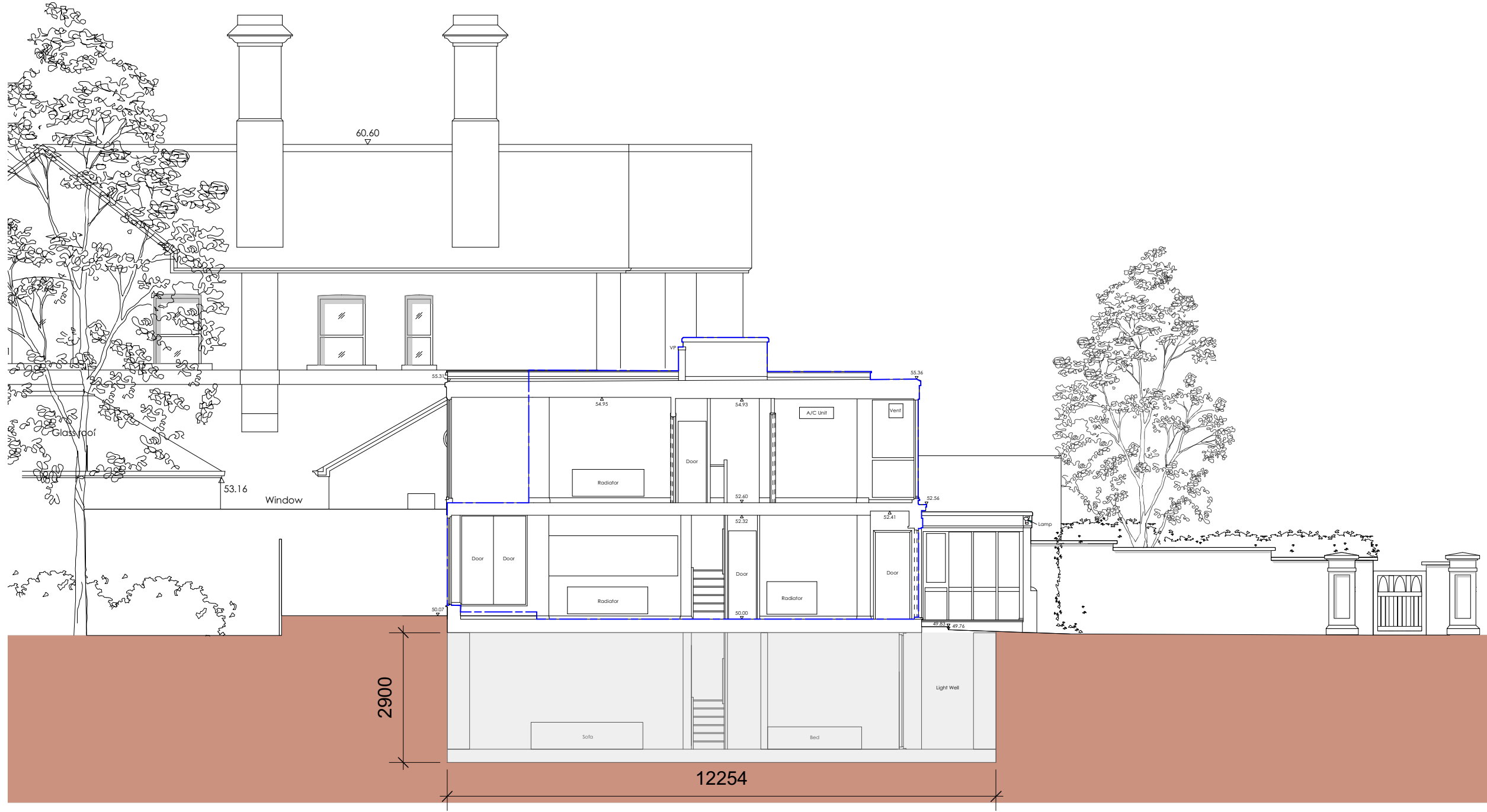

1 Proposed Section AA  
 1:100

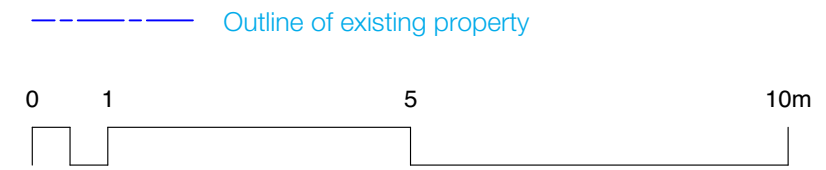

**M** MITZMAN architects llp  
 020 7722 8525 Unit 1 Primrose Mews  
 mail@mizmanarchitects.com Sharpleshall Street  
 www.mizmanarchitects.com London NW1 8YW

**CLIENT**  
 Carmel & Emanuel Mond

**PROJECT**  
 15 Lyndhurst Terrace, London NW3  
 5QA

**SHEET TITLE**  
 Proposed Section AA

**SCALE**  
 1:100

**DATE CREATED** 29/01/2020 **FILE REFERENCE** 297-A-P-Bldg

DRAWING NUMBER	REVISION
246-DWG-110-AA	P1

**For construction purposes:**  
 - Do not scale this drawing.  
 - All dimensions and levels to be checked on site.  
 - Discrepancies to be reported to Mitzman Architects before proceeding.  
 - If in any doubt about information on this drawing contact Mitzman Architects.

REVISION NUMBER	DATE	BY	NOTES
P1	14/02/2020	OR	Issued to Planning
P2	15/06/2020		



Approved under Application ref: 2020/0746/P

- ① Brick to Match Existing
- ② Glass To Match Existing

----- Outline of existing property

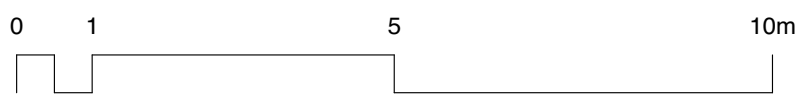

**M<sub>a</sub> MITZMAN architects llp**  
 020 7722 8525 Unit 1 Primrose Mews  
 mail@mitzmanarchitects.com Sharpleshall Street  
 www.mitzmanarchitects.com London NW1 8YW

**CLIENT**  
 Carmel & Emanuel Mond

**PROJECT**  
 15 Lyndhurst Terrace, London NW3  
 5QA

**SHEET TITLE**  
 Proposed North Elevation

**SCALE**  
 1:100

**DATE CREATED** 29/01/2020 **FILE REFERENCE** 297-A-P-Bldg

DRAWING NUMBER	REVISION
246-DWG-120	P2

**For construction purposes:**  
 - Do not scale this drawing.  
 - All dimensions and levels to be checked on site.  
 - Discrepancies to be reported to Mitzman Architects before proceeding.  
 - If in any doubt about information on this drawing contact Mitzman Architects.

REVISION NUMBER	DATE	BY	NOTES
P1	14/02/2020	OR	Issued to Planning

P2	15/06/2020		
----	------------	--	--



DATA LINE: 49.000m ABOVE ARBITRARY DATUM  
 FRONT (EAST) ELEVATION

Approved under Application ref: 2020/0746/P

- ① Brick to Match Existing
- ② Glass To Match Existing

----- Outline of existing property

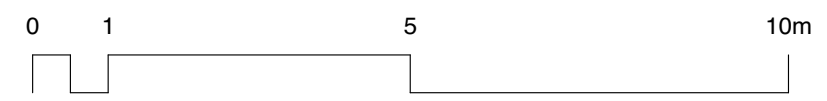

**M** MITZMAN architects llp  
 020 7722 8525 Unit 1 Primrose Mews  
 mail@mitzmanarchitects.com Sharpleshall Street  
 www.mitzmanarchitects.com London NW1 8YW  
**CLIENT**  
 Carmel & Emanuel Mond

**PROJECT**  
 15 Lyndhurst Terrace, London NW3  
 5QA

**SHEET TITLE**  
 Proposed East Elevation

**SCALE**  
 1:100

**DATE CREATED** 29/01/2020 **FILE REFERENCE** 297-A-P-Bldg

DRAWING NUMBER	REVISION
246-DWG-121	P2

**For construction purposes:**  
 - Do not scale this drawing.  
 - All dimensions and levels to be checked on site.  
 - Discrepancies to be reported to Mitzman Architects before proceeding.  
 - If in any doubt about information on this drawing contact Mitzman Architects.

REVISION NUMBER	DATE	BY	NOTES
P1	14/02/2020	OR	Issued to Planning
P2	15/06/2020		

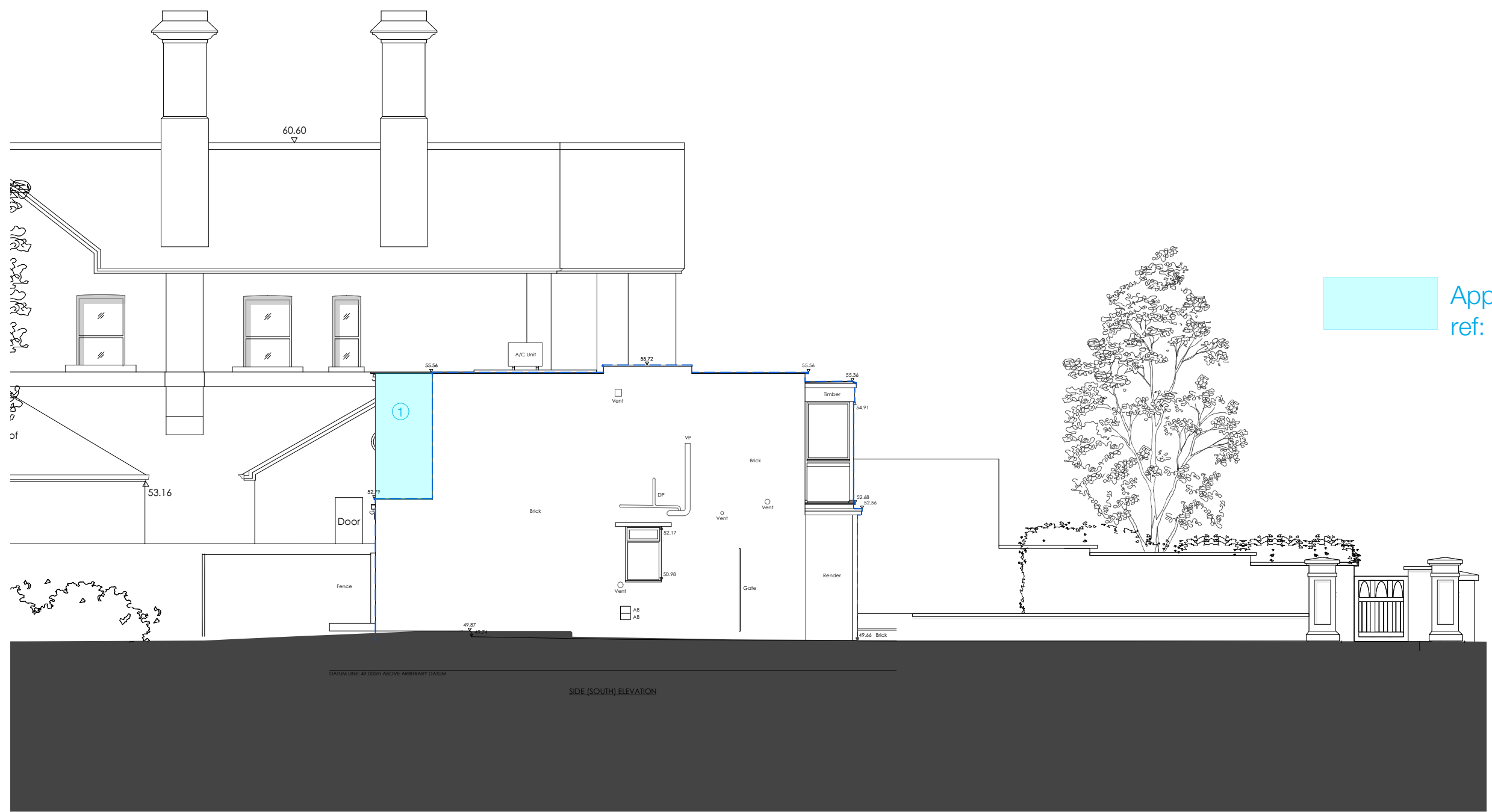

Approved under Application ref: 2020/0746/P

- ① Brick to Match Existing
- ② Glass To Match Existing

----- Outline of existing property

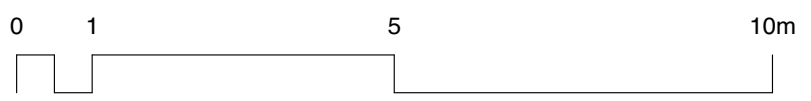

**M** MITZMAN architects llp  
 020 7722 8525 Unit 1 Primrose Mews  
 mail@mitzmanarchitects.com Sharpleshall Street  
 www.mitzmanarchitects.com London NW1 8YW

**CLIENT**  
 Carmel & Emanuel Mond

**PROJECT**  
 15 Lyndhurst Terrace, London NW3  
 5QA

**SHEET TITLE**  
 Proposed South Elevation

**SCALE**  
 1:100

**DATE CREATED** 29/01/2020 **FILE REFERENCE** 297-A-P-Bldg

DRAWING NUMBER	REVISION
246-DWG-122	P2

**For construction purposes:**  
 - Do not scale this drawing.  
 - All dimensions and levels to be checked on site.  
 - Discrepancies to be reported to Mitzman Architects before proceeding.  
 - If in any doubt about information on this drawing contact Mitzman Architects.

REVISION NUMBER	DATE	BY	NOTES
P1	14/02/2020	OR	Issued to Planning

P2	15/06/2020		
----	------------	--	--



Approved under Application  
 ref: 2020/0746/P

- ① Brick to Match Existing
- ② Glass To Match Existing

----- Outline of existing property

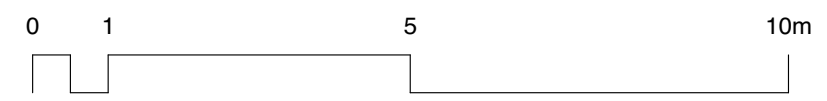

**M** MITZMAN architects llp  
 020 7722 8525 Unit 1 Primrose Mews  
 mail@mitzmanarchitects.com Sharpleshall Street  
 www.mitzmanarchitects.com London NW1 8YW  
**CLIENT**  
 Carmel & Emanuel Mond

**PROJECT**  
 15 Lyndhurst Terrace, London NW3  
 5QA

**SHEET TITLE**  
 Proposed West Elevation

**SCALE**  
 1:100

**DATE CREATED** 29/01/2020 **FILE REFERENCE** 297-A-P-Bldg

DRAWING NUMBER	REVISION
246-DWG-123	P2

**For construction purposes:**  
 - Do not scale this drawing.  
 - All dimensions and levels to be checked on site.  
 - Discrepancies to be reported to Mitzman Architects before proceeding.  
 - If in any doubt about information on this drawing contact Mitzman Architects.

REVISION NUMBER	DATE	BY	NOTES
P1	14/02/2020	OR	Issued to Planning

P2 15/06/2020



DATUM LINE: 49.000m ABOVE ARBITRARY DATUM  
 FRONT (EAST) ELEVATION

Approved under Application ref: 2020/0746/P

- ① Brick to Match Existing
- ② Glass To Match Existing

**M** MITZMAN architects llp  
 020 7722 8525 Unit 1 Primrose Mews  
 mail@mitzmanarchitects.com Sharpleshall Street  
 www.mitzmanarchitects.com London NW1 8YW  
**CLIENT**  
 Carmel & Emanuel Mond

**PROJECT**  
 15 Lyndhurst Terrace, London NW3  
 5QA

**SHEET TITLE**  
 Proposed East Elevation Street

**SCALE**  
 1:100

**DATE CREATED** 29/01/2020 **FILE REFERENCE** 297-A-P-Bldg

DRAWING NUMBER	REVISION
246-DWG-124	P2

----- Outline of existing property

