



DRAWING NOTES

1. filename: 1420-60 proposed elevations.dwg
2. Do not scale this drawing in either paper or digital form. Use figured dimensions only. Detailed site survey to be carried out to establish tolerances. Figured dimensions are in mm. All dimensions shall be verified on site before proceeding with the work. The architect shall be notified of any discrepancies.
3. This drawing has been produced for sole use on this project and is not intended for use by any other person or for any other purpose. © Copyright RSS (U.K.)
4. All printed copies should be made at 100% of the original page size. Use scale bars, where included, to check that the drawing has been printed to the intended scale as identified in the drawing title block.
5. This drawing is not intended for construction unless specifically described as such.

REVISIONS

REV	DATE	STATUS
Pa01	19/03/21	Issued for Planning

Changes since last issue:
-

28 NAVIGATION ROAD LONDON E3 3TG		rivingtonstreetstudio								
T : 020 7739 8945 E : rss@rssa.co.uk										
job title LSHTM Keppel Street Building Window Replacement										
drawing title Proposed Elevation - Malet Street										
drawn by	job no.	suitability	revision	PROJECT	ORIGIN	VOLUME	LEVEL	TYPE	ROLE	NUMBER
DH	RSS919	S4	Pa01	KSWR	RSS	00	ZZ	DR	A	1420
scale 1:250@A3										



DRAWING NOTES

1. filename: 1420-60 proposed elevations.dwg
2. Do not scale this drawing in either paper or digital form. Use figured dimensions only. Detailed site survey to be carried out to establish tolerances. Figured dimensions are in mm. All dimensions shall be verified on site before proceeding with the work. The architect shall be notified of any discrepancies.
3. This drawing has been produced for sole use on this project and is not intended for use by any other person or for any other purpose. © Copyright RSS (U.K.)
4. All printed copies should be made at 100% of the original page size. Use scale bars, where included, to check that the drawing has been printed to the intended scale as identified in the drawing title block.
5. This drawing is not intended for construction unless specifically described as such.

REVISIONS

REV	DATE	STATUS
Pa01	19/03/21	Issued for Planning

Changes since last issue:
-

28 NAVIGATION ROAD LONDON E3 3TG		rivingtonstreetstudio	
T : 020 7739 8945 E : rss@rssa.co.uk			
job title LSHTM Keppel Street Building Window Replacement			
drawing title Proposed Elevation - Keppel Street			
drawn by	job no.	suitability	revision
DH	RSS919	S4	Pa01
scale	1:250@A3		
PROJECT	ORIGIN	VOLUME	LEVEL
KSWR_RSS_00	ZZ	DR	A
TYPE	ROLE	NUMBER	
		1421	



DRAWING NOTES

1. filename: 1420-60 proposed elevations.dwg
2. Do not scale this drawing in either paper or digital form. Use figured dimensions only. Detailed site survey to be carried out to establish tolerances. Figured dimensions are in mm. All dimensions shall be verified on site before proceeding with the work. The architect shall be notified of any discrepancies.
3. This drawing has been produced for sole use on this project and is not intended for use by any other person or for any other purpose. © Copyright RSS (U.K.)
4. All printed copies should be made at 100% of the original page size. Use scale bars, where included, to check that the drawing has been printed to the intended scale as identified in the drawing title block.
5. This drawing is not intended for construction unless specifically described as such.

REVISIONS

REV	DATE	STATUS
Pa01	19/03/21	Issued for Planning

Changes since last issue:
-

28 NAVIGATION ROAD LONDON E3 3TG		rivingtonstreetstudio				
T : 020 7739 8945 E : rss@rssa.co.uk						
job title		LSHTM Keppel Street Building Window Replacement				
drawing title		Proposed Elevation - Gower Street				
drawn by	job no.	suitability	revision			
DH	RSS919	S4	Pa01			
scale	1:250@A3					
PROJECT	ORIGIN	VOLUME	LEVEL	TYPE	ROLE	NUMBER
KSWR	RSS	00	ZZ	DR	A	1422

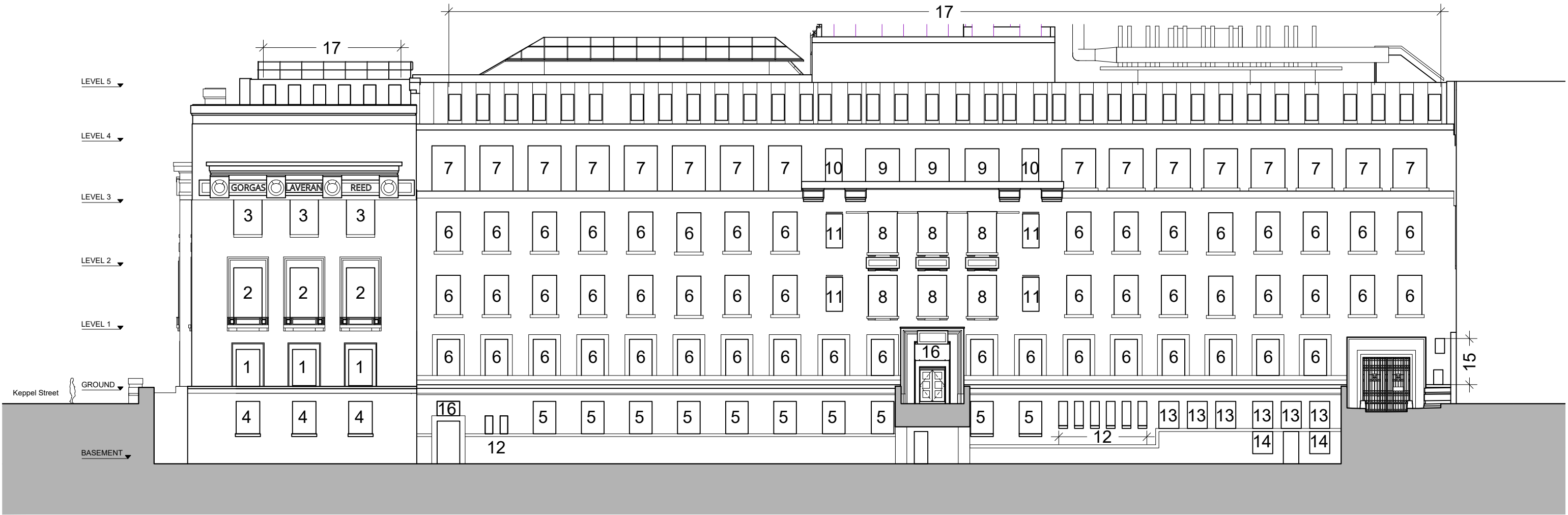

Window Type	Drawing Reference
1	KSWR_RSS_00_ZZ_DR_A_2801
2	KSWR_RSS_00_ZZ_DR_A_2802
3	KSWR_RSS_00_ZZ_DR_A_2803
4	KSWR_RSS_00_ZZ_DR_A_2804
5	KSWR_RSS_00_ZZ_DR_A_2805
6	KSWR_RSS_00_ZZ_DR_A_2806
7	KSWR_RSS_00_ZZ_DR_A_2807
8	KSWR_RSS_00_ZZ_DR_A_2808
9	KSWR_RSS_00_ZZ_DR_A_2809
10	KSWR_RSS_00_ZZ_DR_A_2810

Window Type	Drawing Reference
11	KSWR_RSS_00_ZZ_DR_A_2811
12	KSWR_RSS_00_ZZ_DR_A_2812
13	KSWR_RSS_00_ZZ_DR_A_2813
14	KSWR_RSS_00_ZZ_DR_A_2814
15	KSWR_RSS_00_ZZ_DR_A_2815
16	KSWR_RSS_00_ZZ_DR_A_2816
17	KSWR_RSS_00_ZZ_DR_A_2817

DRAWING NOTES

- filename: 1420-60 proposed elevations.dwg
- Do not scale this drawing in either paper or digital form. Use figured dimensions only. Detailed site survey to be carried out to establish tolerances. Figured dimensions are in mm. All dimensions shall be verified on site before proceeding with the work. The architect shall be notified of any discrepancies.
- This drawing has been produced for sole use on this project and is not intended for use by any other person or for any other purpose. © Copyright RSS (U.K.)
- All printed copies should be made at 100% of the original page size. Use scale bars, where included, to check that the drawing has been printed to the intended scale as identified in the drawing title block.
- This drawing is not intended for construction unless specifically described as such.

REVISIONS

REV	DATE	STATUS
Pa01	19/03/21	Issued for Planning

Changes since last issue:

28 NAVIGATION ROAD LONDON E3 3TG
 T: 020 7739 8945
 E: rss@rssa.co.uk
 www.rivingtonstreetstudio.co.uk

rivingtonstreetstudio

job title LSHTM Keppel Street Building Window Replacement
 drawing title Proposed Window Type Reference Elevation - Malet Street

drawn by	job no.	suitability	revision	PROJECT	ORIGIN	VOLUME	LEVEL	TYPE	ROLE	NUMBER
DH	RSS919	S4	Pa01	KSWR_RSS_00_ZZ_DR_A_1450						

scale 1:250@A3

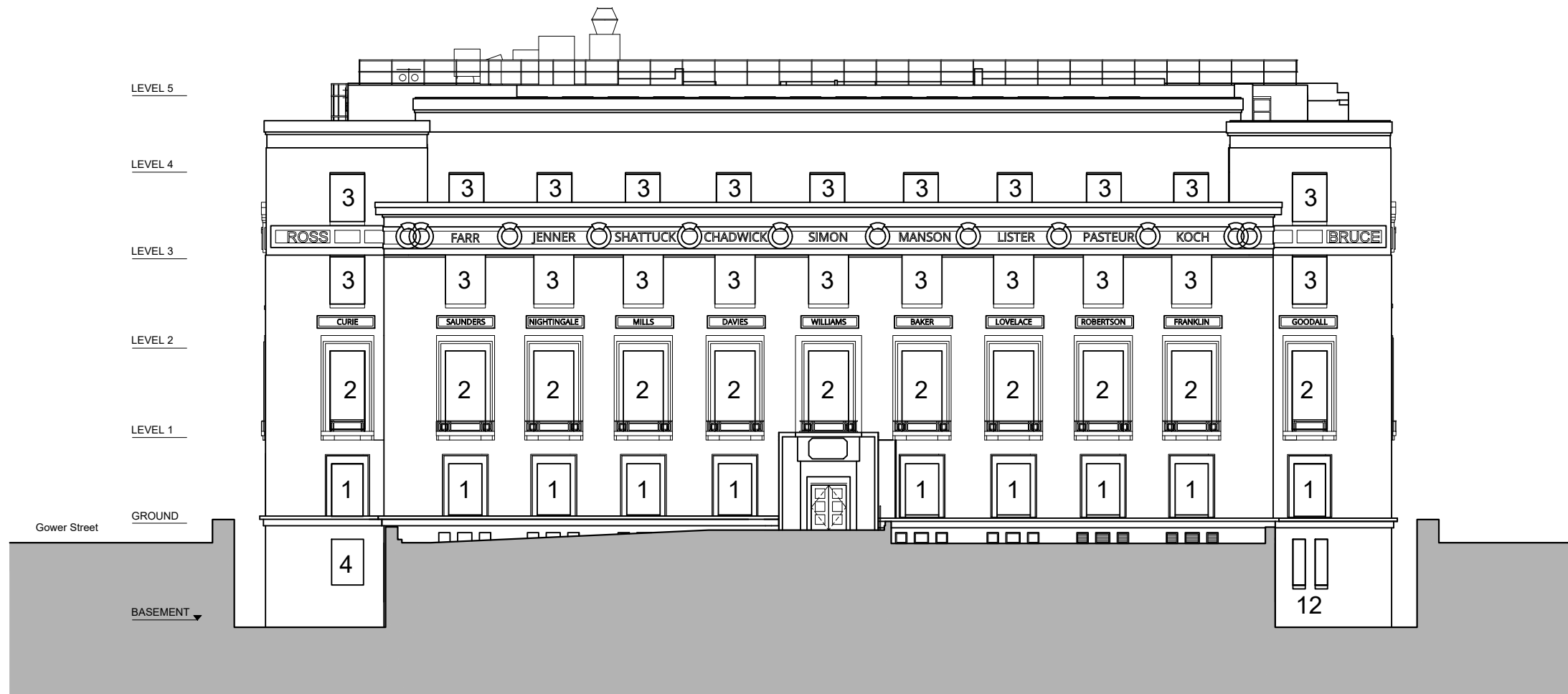

Window Type	Drawing Reference
1	KSWR_RSS_00_ZZ_DR_A_2801
2	KSWR_RSS_00_ZZ_DR_A_2802
3	KSWR_RSS_00_ZZ_DR_A_2803
4	KSWR_RSS_00_ZZ_DR_A_2804
5	KSWR_RSS_00_ZZ_DR_A_2805
6	KSWR_RSS_00_ZZ_DR_A_2806
7	KSWR_RSS_00_ZZ_DR_A_2807
8	KSWR_RSS_00_ZZ_DR_A_2808
9	KSWR_RSS_00_ZZ_DR_A_2809
10	KSWR_RSS_00_ZZ_DR_A_2810

Window Type	Drawing Reference
11	KSWR_RSS_00_ZZ_DR_A_2811
12	KSWR_RSS_00_ZZ_DR_A_2812
13	KSWR_RSS_00_ZZ_DR_A_2813
14	KSWR_RSS_00_ZZ_DR_A_2814
15	KSWR_RSS_00_ZZ_DR_A_2815
16	KSWR_RSS_00_ZZ_DR_A_2816
17	KSWR_RSS_00_ZZ_DR_A_2817

DRAWING NOTES

1. filename: 1420-60 proposed elevations.dwg
2. Do not scale this drawing in either paper or digital form. Use figured dimensions only. Detailed site survey to be carried out to establish tolerances. Figured dimensions are in mm. All dimensions shall be verified on site before proceeding with the work. The architect shall be notified of any discrepancies.
3. This drawing has been produced for sole use on this project and is not intended for use by any other person or for any other purpose. © Copyright RSS (U.K.)
4. All printed copies should be made at 100% of the original page size. Use scale bars, where included, to check that the drawing has been printed to the intended scale as identified in the drawing title block.
5. This drawing is not intended for construction unless specifically described as such.

REVISIONS

REV	DATE	STATUS
Pa01	19/03/21	Issued for Planning

Changes since last issue:
-

28 NAVIGATION ROAD LONDON E3 3TG
 T: 020 7739 8945
 E: rss@rssa.co.uk www.rivingtonstreetstudio.co.uk

rivingtonstreetstudio

job title		LSHTM Keppel Street Building Window Replacement								
drawing title		Proposed Window Type Reference Elevation - Keppel Street								
drawn by	job no.	suitability	revision	PROJECT	ORIGIN	VOLUME	LEVEL	TYPE	ROLE	NUMBER
DH	RSS919	S4	Pa01	KSWR_RSS_00_ZZ_DR_A_1451						
scale		1:250@A3								

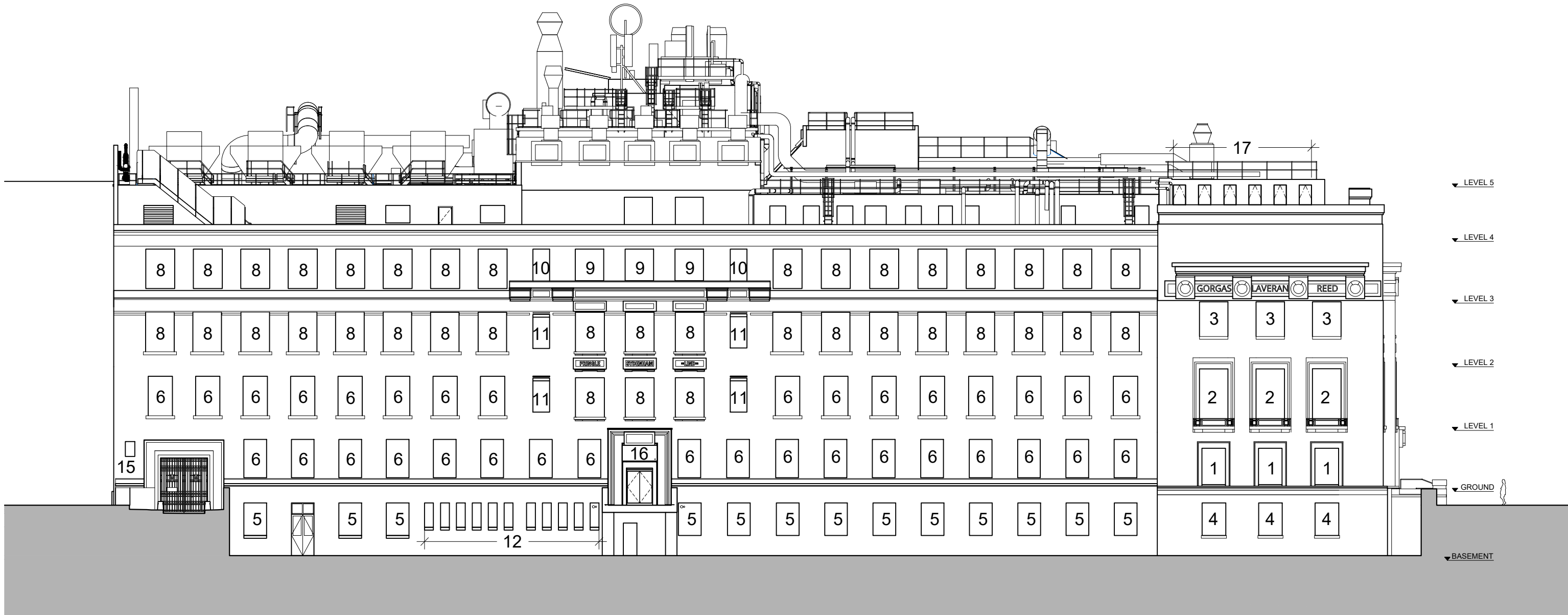

Window Type	Drawing Reference
1	KSWR_RSS_00_ZZ_DR_A_2801
2	KSWR_RSS_00_ZZ_DR_A_2802
3	KSWR_RSS_00_ZZ_DR_A_2803
4	KSWR_RSS_00_ZZ_DR_A_2804
5	KSWR_RSS_00_ZZ_DR_A_2805
6	KSWR_RSS_00_ZZ_DR_A_2806
7	KSWR_RSS_00_ZZ_DR_A_2807
8	KSWR_RSS_00_ZZ_DR_A_2808
9	KSWR_RSS_00_ZZ_DR_A_2809
10	KSWR_RSS_00_ZZ_DR_A_2810

Window Type	Drawing Reference
11	KSWR_RSS_00_ZZ_DR_A_2811
12	KSWR_RSS_00_ZZ_DR_A_2812
13	KSWR_RSS_00_ZZ_DR_A_2813
14	KSWR_RSS_00_ZZ_DR_A_2814
15	KSWR_RSS_00_ZZ_DR_A_2815
16	KSWR_RSS_00_ZZ_DR_A_2816
17	KSWR_RSS_00_ZZ_DR_A_2817

DRAWING NOTES

1. filename: 1420-60 proposed elevations.dwg
2. Do not scale this drawing in either paper or digital form. Use figured dimensions only. Detailed site survey to be carried out to establish tolerances. Figured dimensions are in mm. All dimensions shall be verified on site before proceeding with the work. The architect shall be notified of any discrepancies.
3. This drawing has been produced for sole use on this project and is not intended for use by any other person or for any other purpose. © Copyright RSS (U.K.)
4. All printed copies should be made at 100% of the original page size. Use scale bars, where included, to check that the drawing has been printed to the intended scale as identified in the drawing title block.
5. This drawing is not intended for construction unless specifically described as such.

REVISIONS

REV	DATE	STATUS
Pa01	19/03/21	Issued for Planning

Changes since last issue:

28 NAVIGATION ROAD LONDON E3 3TG										
T : 020 7739 8945 E : rss@rssa.co.uk										
job title LSHTM Keppel Street Building Window Replacement		drawing title Proposed Window Type Reference Elevation - Gower Street								
drawn by	job no.	suitability	revision	PROJECT	ORIGIN	VOLUME	LEVEL	TYPE	ROLE	NUMBER
DH	RSS919	S4	Pa01	KSWR_RSS_00_ZZ_DR_A_1452						
scale 1:250@A3										

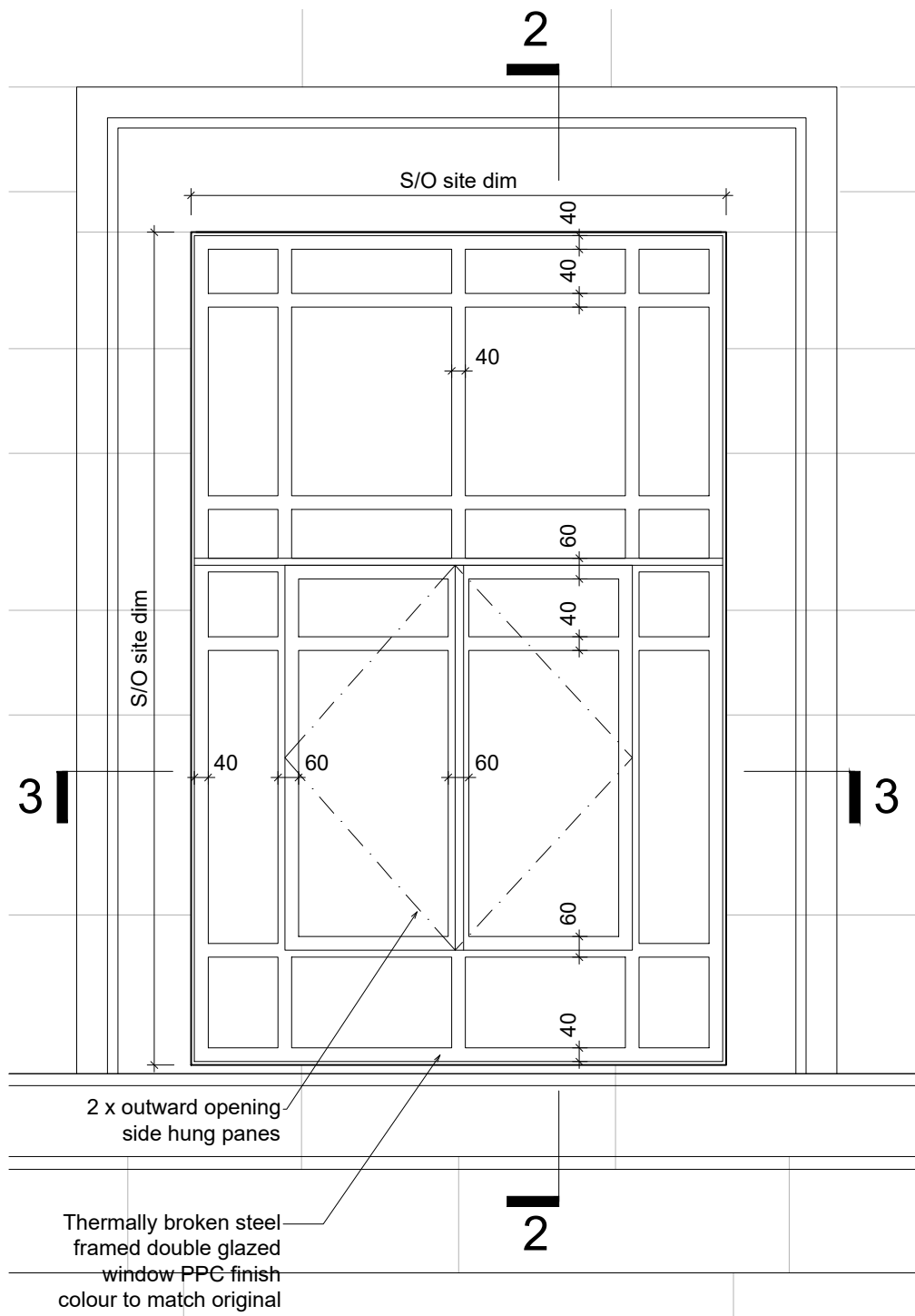

1. WINDOW TYPE 1 ELEVATION - 1:20@A3

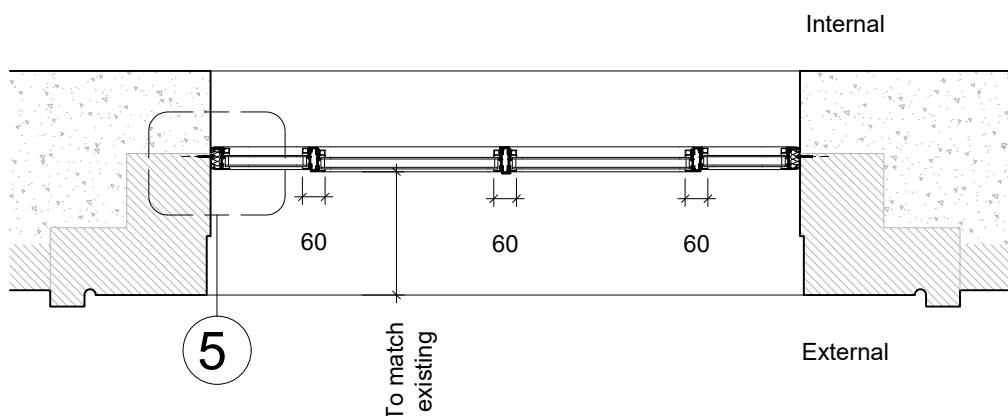

3. WINDOW TYPE 1 PLAN - 1:20@A3

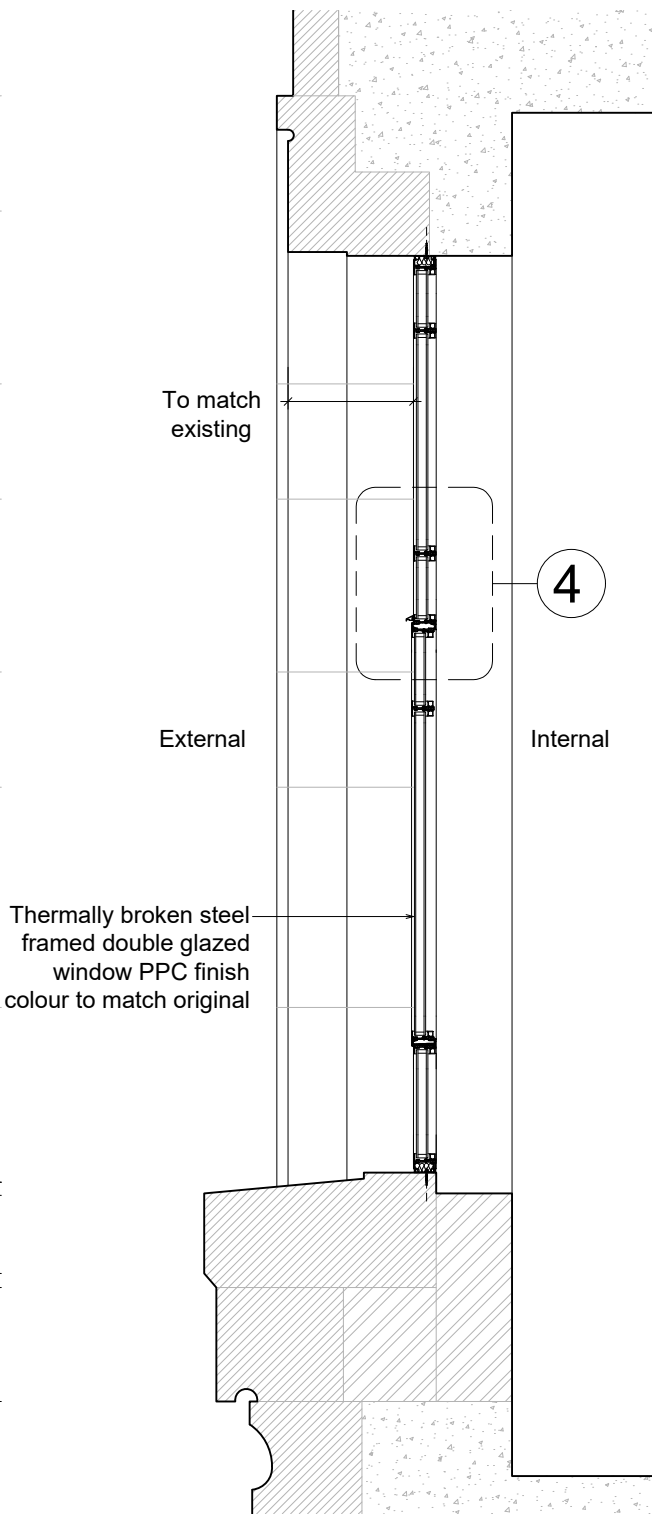

2. WINDOW TYPE 1 SECTION - 1:20@A3

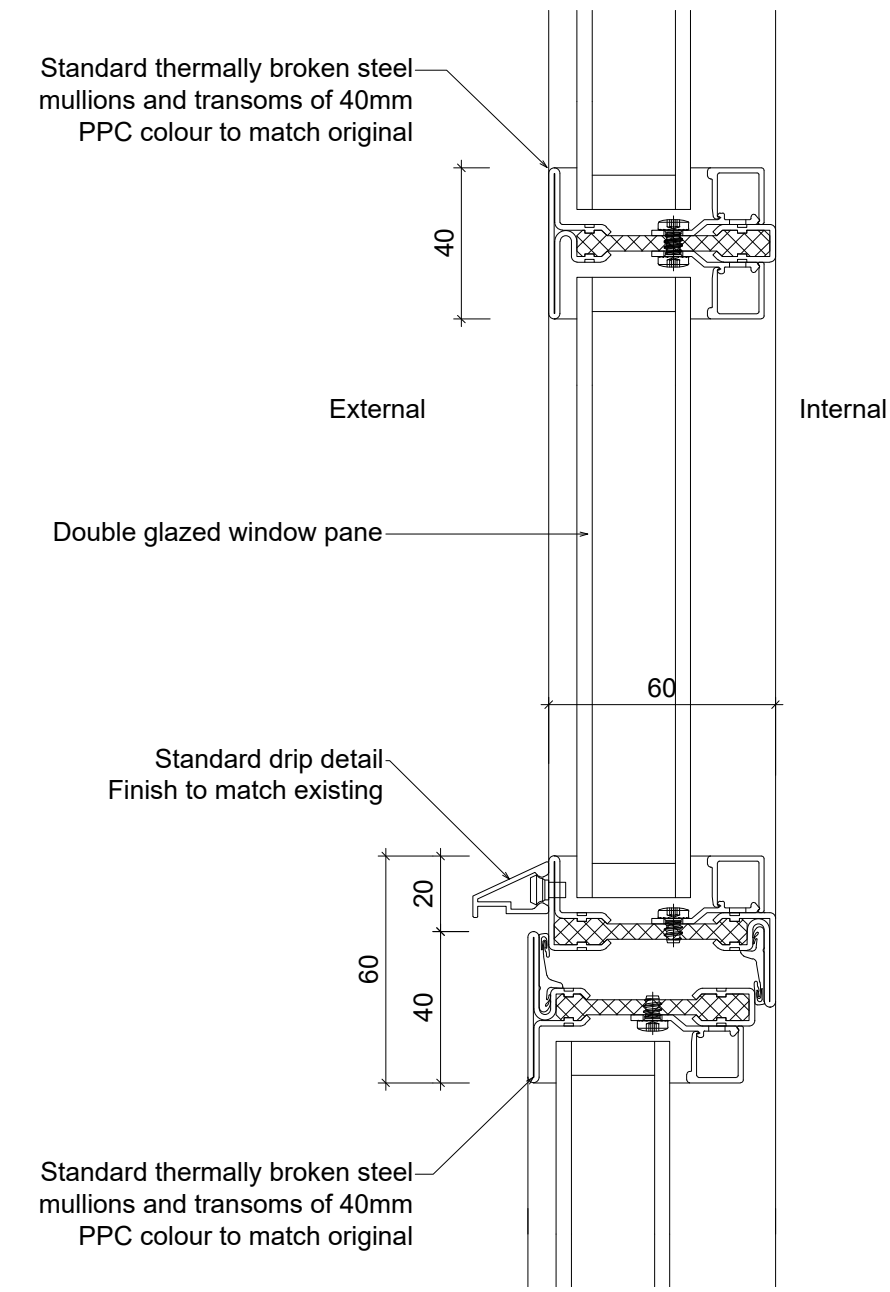

4. WINDOW TYPE 1 DETAIL - 1:2@A3

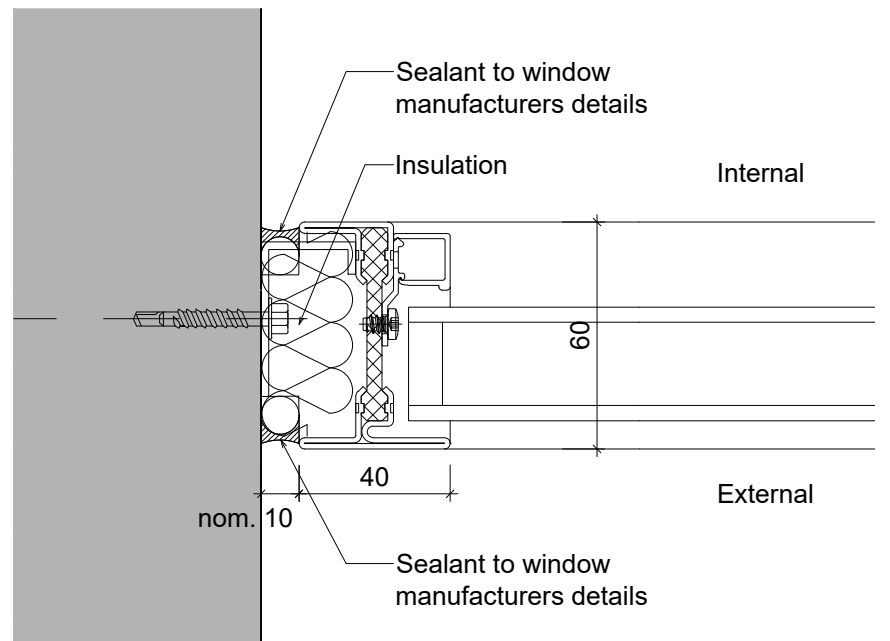

5. WINDOW TYPE 1 JAMB DETAIL - 1:2@A3

DRAWING NOTES

1. filename: window elevations.dwg
2. Do not scale from this drawing in either paper or digital form. Use figured dimensions only. Detailed site survey to be carried out to establish tolerances. Figured dimensions are in mm. All dimensions shall be verified on site before proceeding with the work. The architect shall be notified of any discrepancies.
3. This drawing has been produced for sole use on this project and is not intended for use by any other person or for any other purpose. © Copyright RSS (U.K.)
4. All printed copies should be made at 100% of the original page size. Use scale bars, where included, to check that the drawing has been printed to the intended scale as identified in the drawing title block.
5. This drawing is not intended for construction unless specifically described as such.

REVISIONS

REV	DATE	STATUS
Pa01	19/03/21	Issued for planning

Changes since last issue:

rivingtonstreetstudio

28 NAVIGATION ROAD LONDON E3 3TG

T : 020 7739 8945
E : rss@rssa.co.uk www.rivingtonstreetstudio.co.uk

job title	LSHTM Keppel Street Building Window Replacement				
drawing title	Window Type 1 Elevation and details				
scale	1:20@A3 / 1:2@A3				
drawn by	job no.	suitability	revision		
DH	RSS919	S4	Pa01		
PROJECT	ORIGIN	VOLUME	LEVEL	TYPE	ROLE NUMBER
KSWR_	RSS_	00	ZZ	DR	A_2801

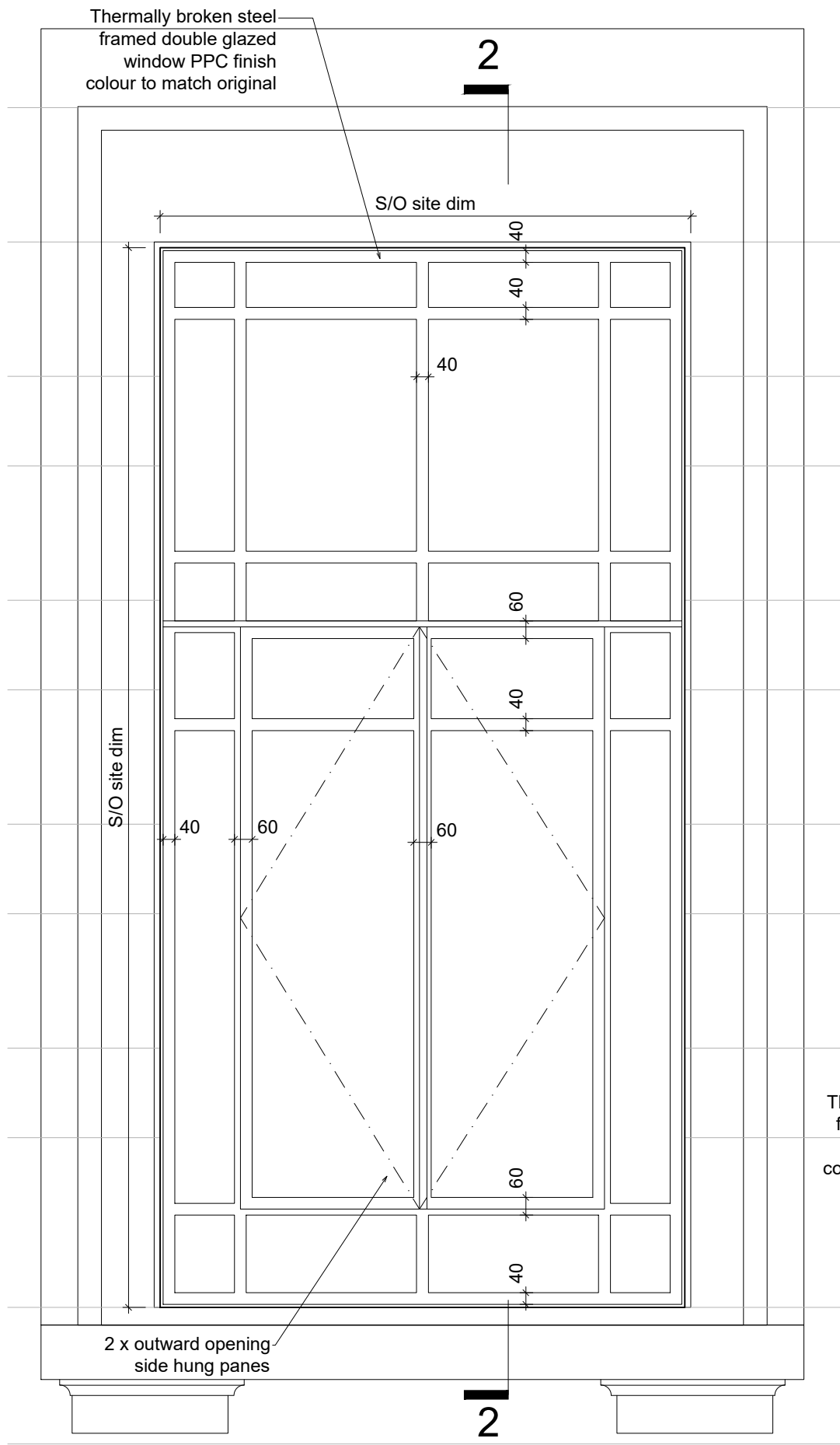

1. WINDOW TYPE 2 ELEVATION - 1:20@A3

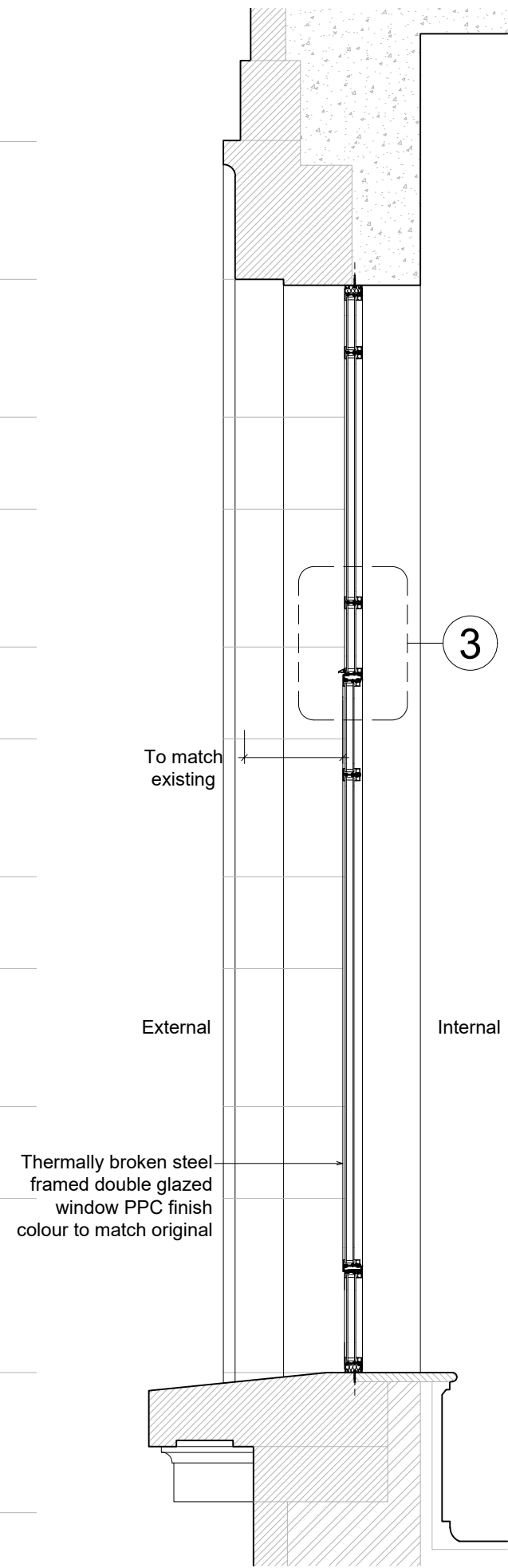

2. WINDOW TYPE 2 SECTION - 1:20@A3

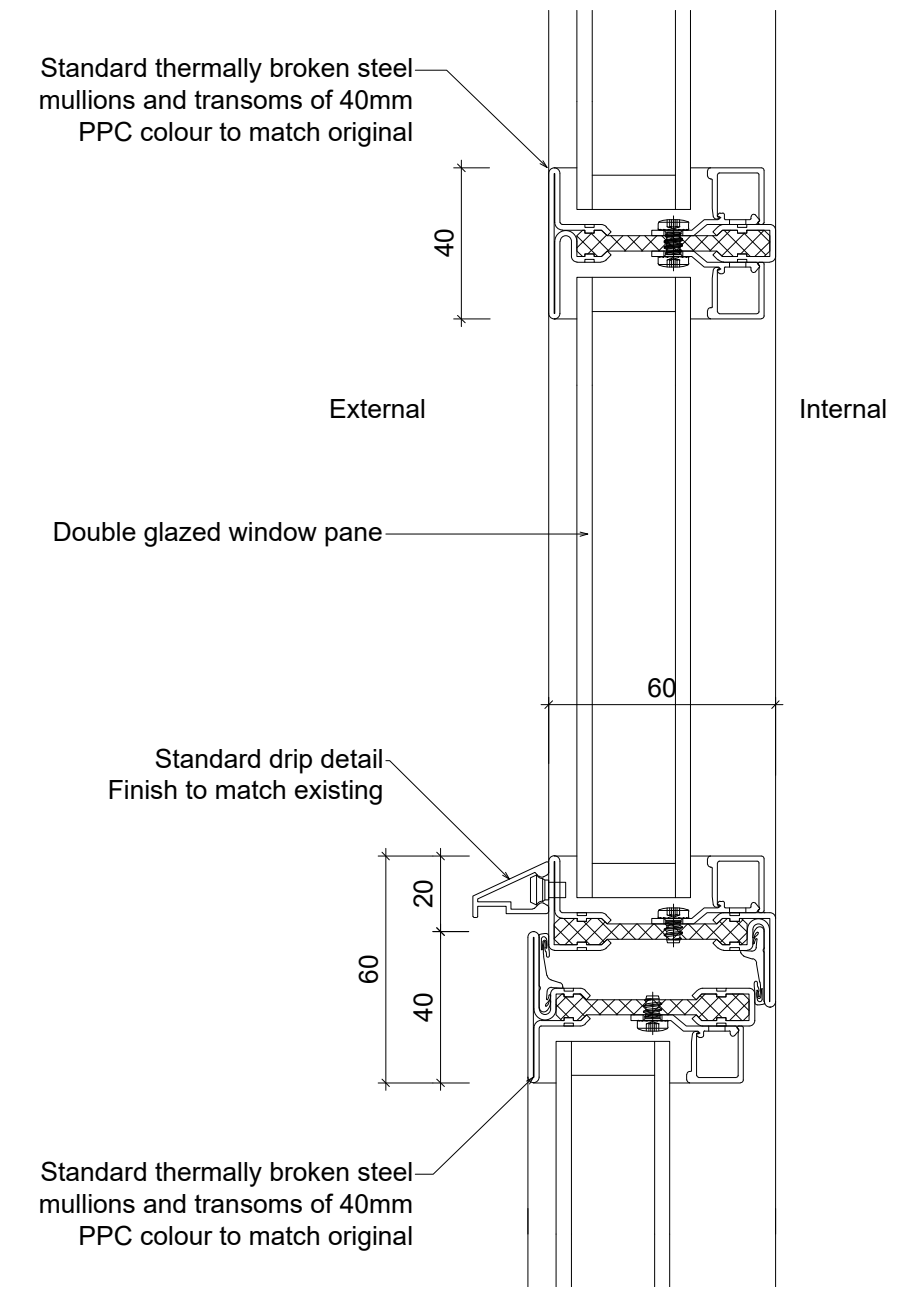

3. WINDOW TYPE 2 DETAIL - 1:2@A3

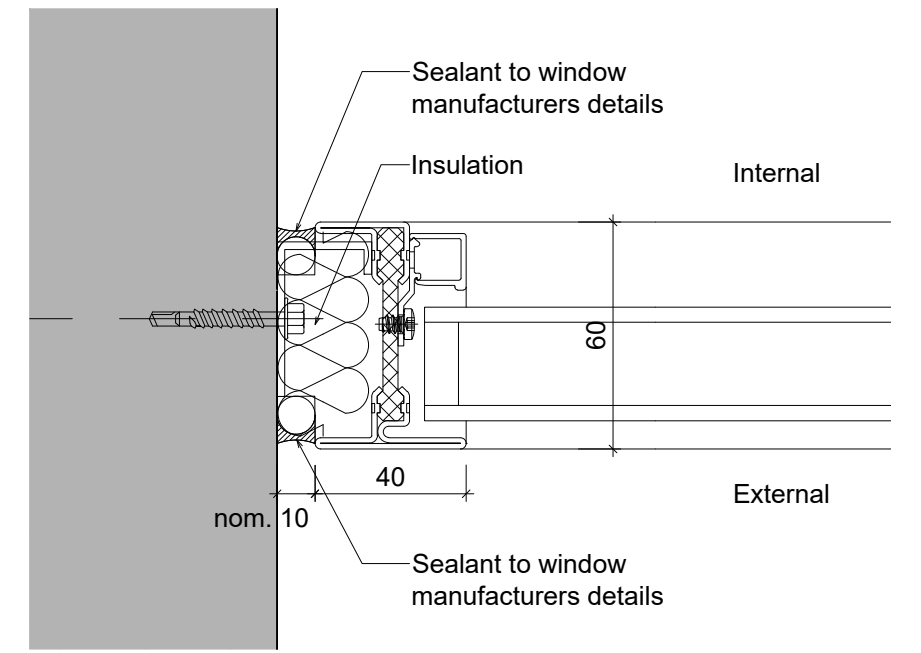

4. WINDOW TYPE 2 JAMB DETAIL - 1:2@A3

DRAWING NOTES

1. filename: window elevations.dwg
2. Do not scale from this drawing in either paper or digital form. Use figured dimensions only. Detailed site survey to be carried out to establish tolerances. Figured dimensions are in mm. All dimensions shall be verified on site before proceeding with the work. The architect shall be notified of any discrepancies.
3. This drawing has been produced for sole use on this project and is not intended for use by any other person or for any other purpose. © Copyright RSS (U.K.)
4. All printed copies should be made at 100% of the original page size. Use scale bars, where included, to check that the drawing has been printed to the intended scale as identified in the drawing title block.
5. This drawing is not intended for construction unless specifically described as such.

REVISIONS

REV	DATE	STATUS
Pa01	19/03/21	Issued for planning

Changes since last issue:
-

rivingtonstreetstudio
 28 NAVIGATION ROAD LONDON E3 3TG
 T : 020 7739 8945
 E : rss@rssa.co.uk www.rivingtonstreetstudio.co.uk

job title	LSHTM Keppel Street Building Window Replacement				
drawing title	Window Type 2 Elevation and details				
scale	1:20@A3 / 1:2@A3				
drawn by	job no.	suitability	revision		
DH	RSS919	S4	Pa01		
PROJECT	ORIGIN	VOLUME	LEVEL	TYPE	ROLE
KSWR_	RSS_	00	ZZ	DR	A
NUMBER					
2802					

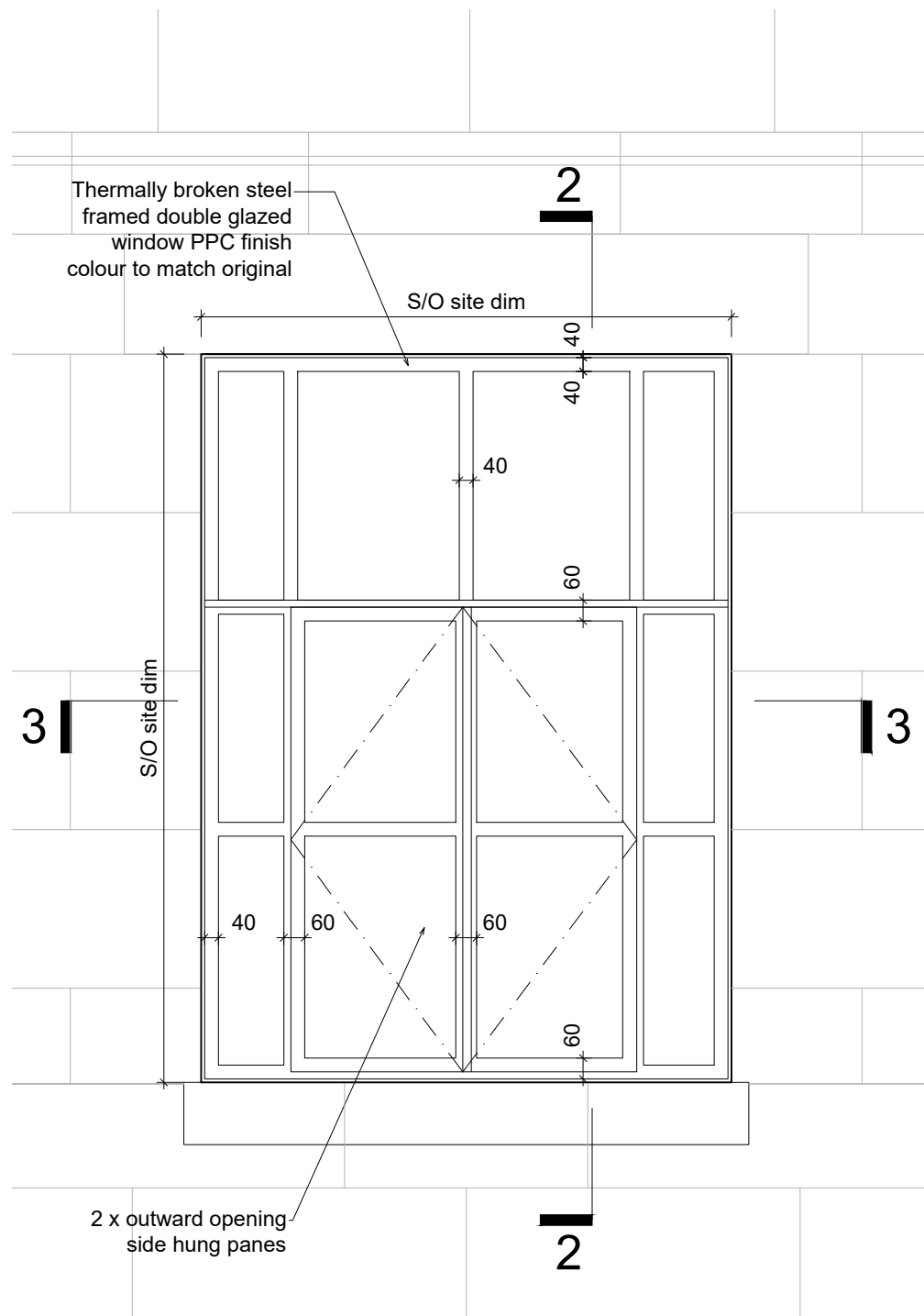

1. WINDOW TYPE 4 ELEVATION - 1:20@A3

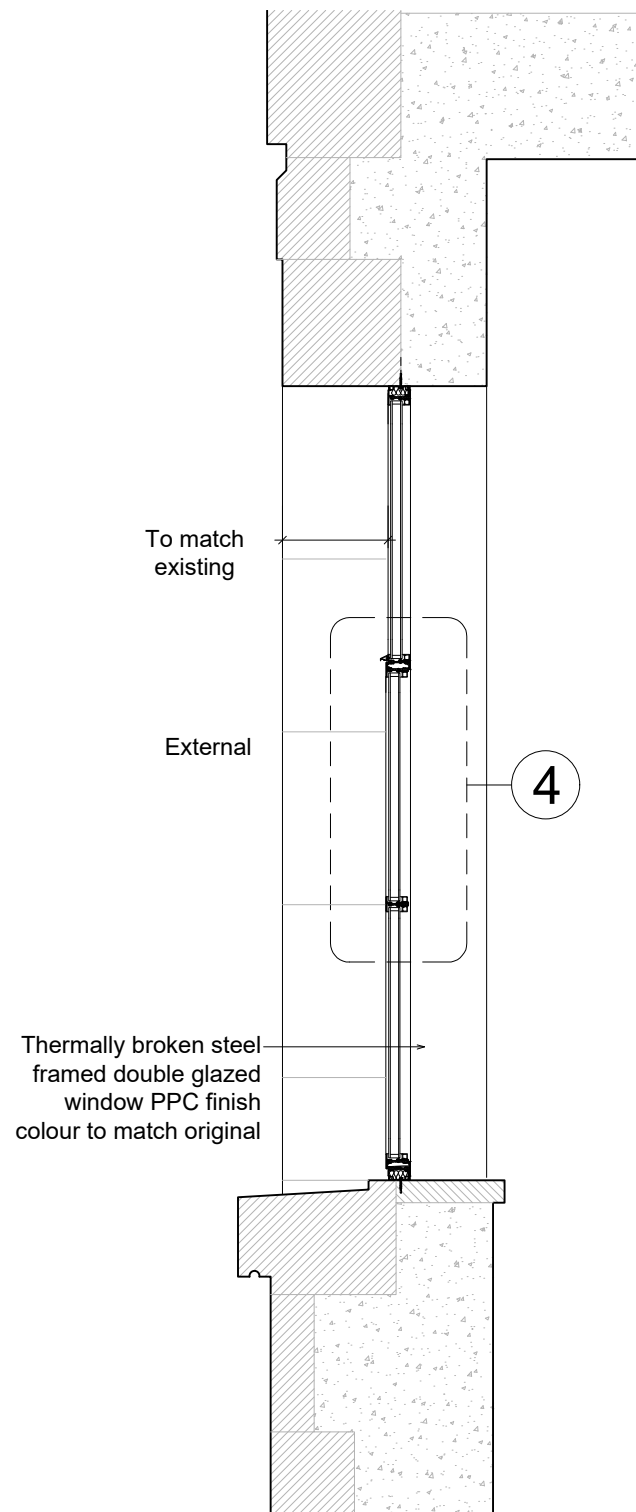

2. WINDOW TYPE 4 SECTION - 1:20@A3

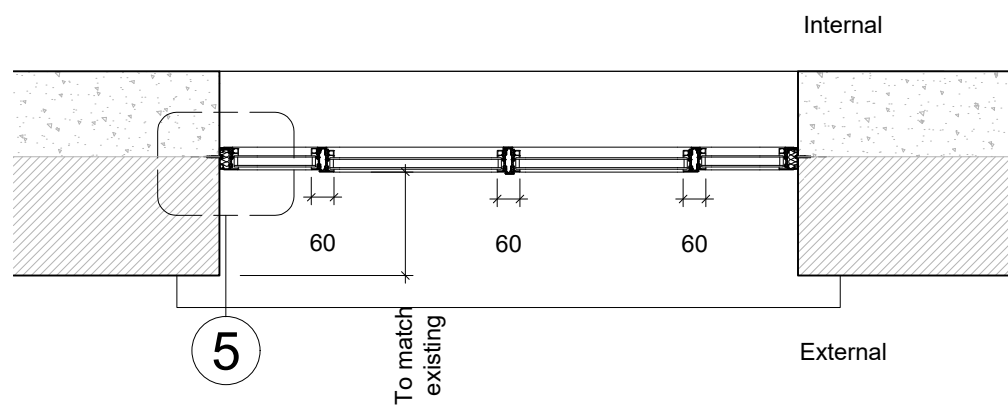

3. WINDOW TYPE 4 PLAN - 1:20@A3

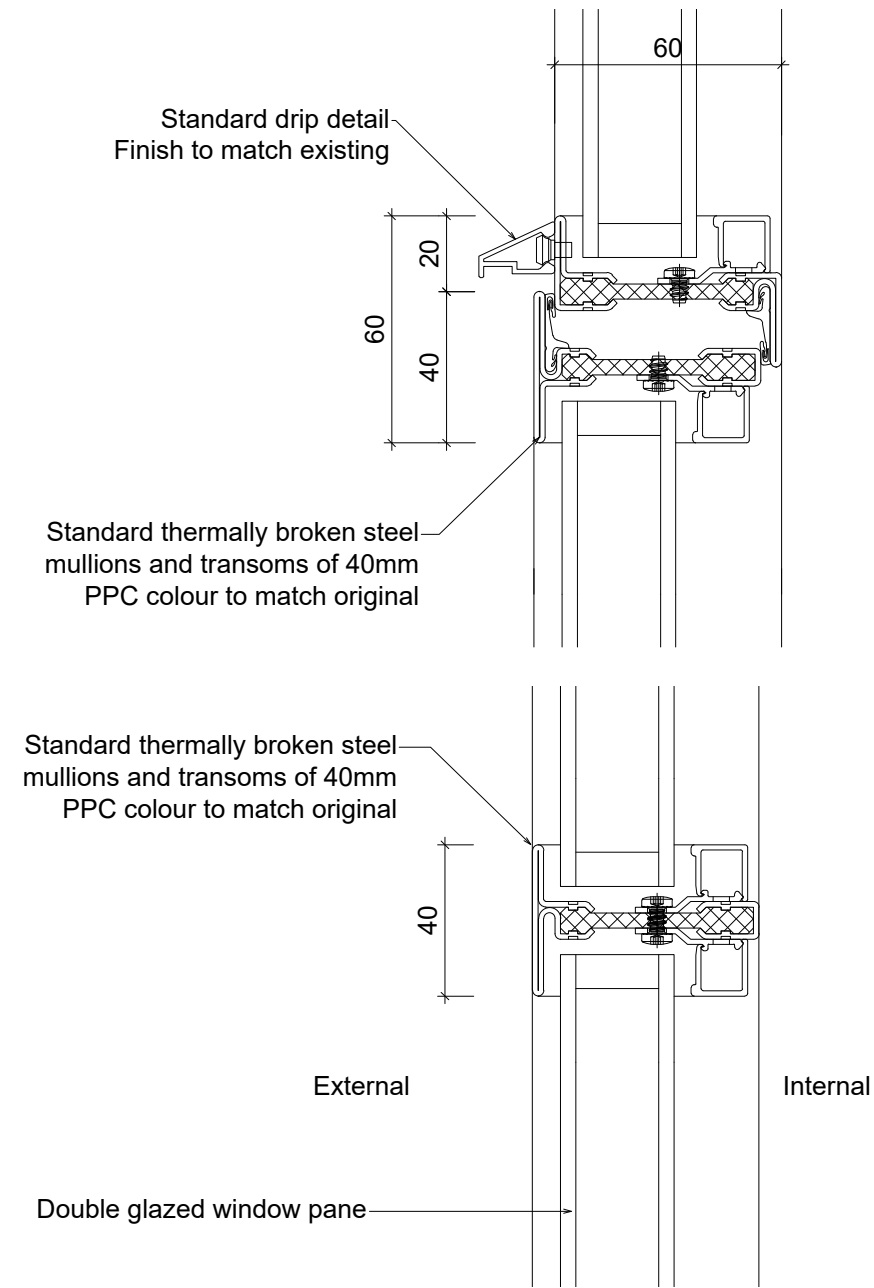

4. WINDOW TYPE 4 DETAIL - 1:2@A3

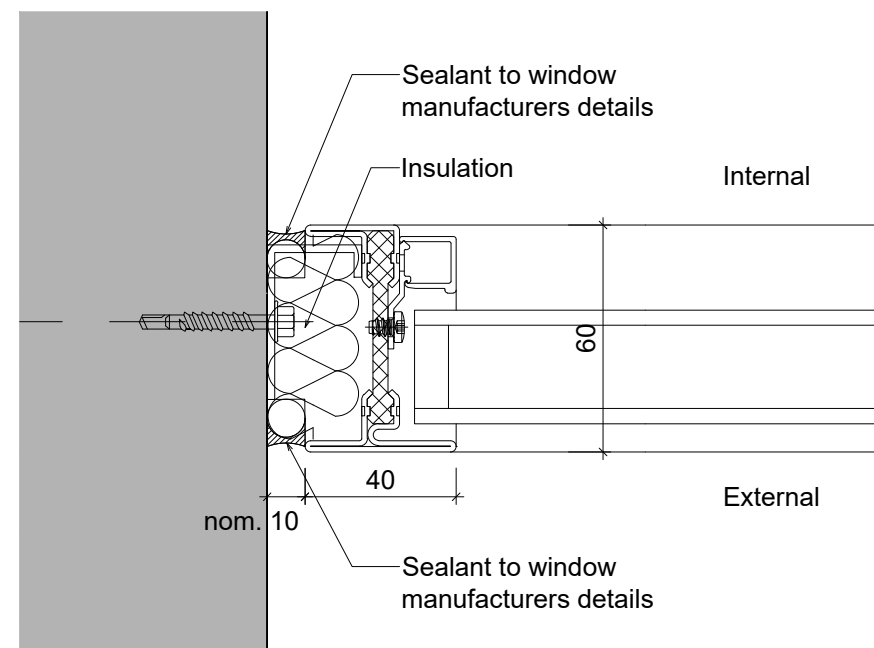

5. WINDOW TYPE 4 JAMB DETAIL - 1:2@A3

DRAWING NOTES

1. filename: window elevations.dwg
2. Do not scale from this drawing in either paper or digital form. Use figured dimensions only. Detailed site survey to be carried out to establish tolerances. Figured dimensions are in mm. All dimensions shall be verified on site before proceeding with the work. The architect shall be notified of any discrepancies.
3. This drawing has been produced for sole use on this project and is not intended for use by any other person or for any other purpose. © Copyright RSS (U.K.)
4. All printed copies should be made at 100% of the original page size. Use scale bars, where included, to check that the drawing has been printed to the intended scale as identified in the drawing title block.
5. This drawing is not intended for construction unless specifically described as such.

REVISIONS

REV	DATE	STATUS
Pa01	19/03/21	Issued for planning

Changes since last issue:
-

rivingtonstreetstudio

28 NAVIGATION ROAD LONDON E3 3TG
 T : 020 7739 8945
 E : rss@rssa.co.uk www.rivingtonstreetstudio.co.uk

job title LSHTM Keppel Street Building
Window Replacement

drawing title Window Type 4
Elevation and details

scale 1:20@A3 / 1:2@A3

drawn by	job no.	suitability	revision
DH	RSS919	S4	Pa01

PROJECT	ORIGIN	VOLUME	LEVEL	TYPE	ROLE	NUMBER
KSWR	RSS	_00	_ZZ	_DR	_A	_2804

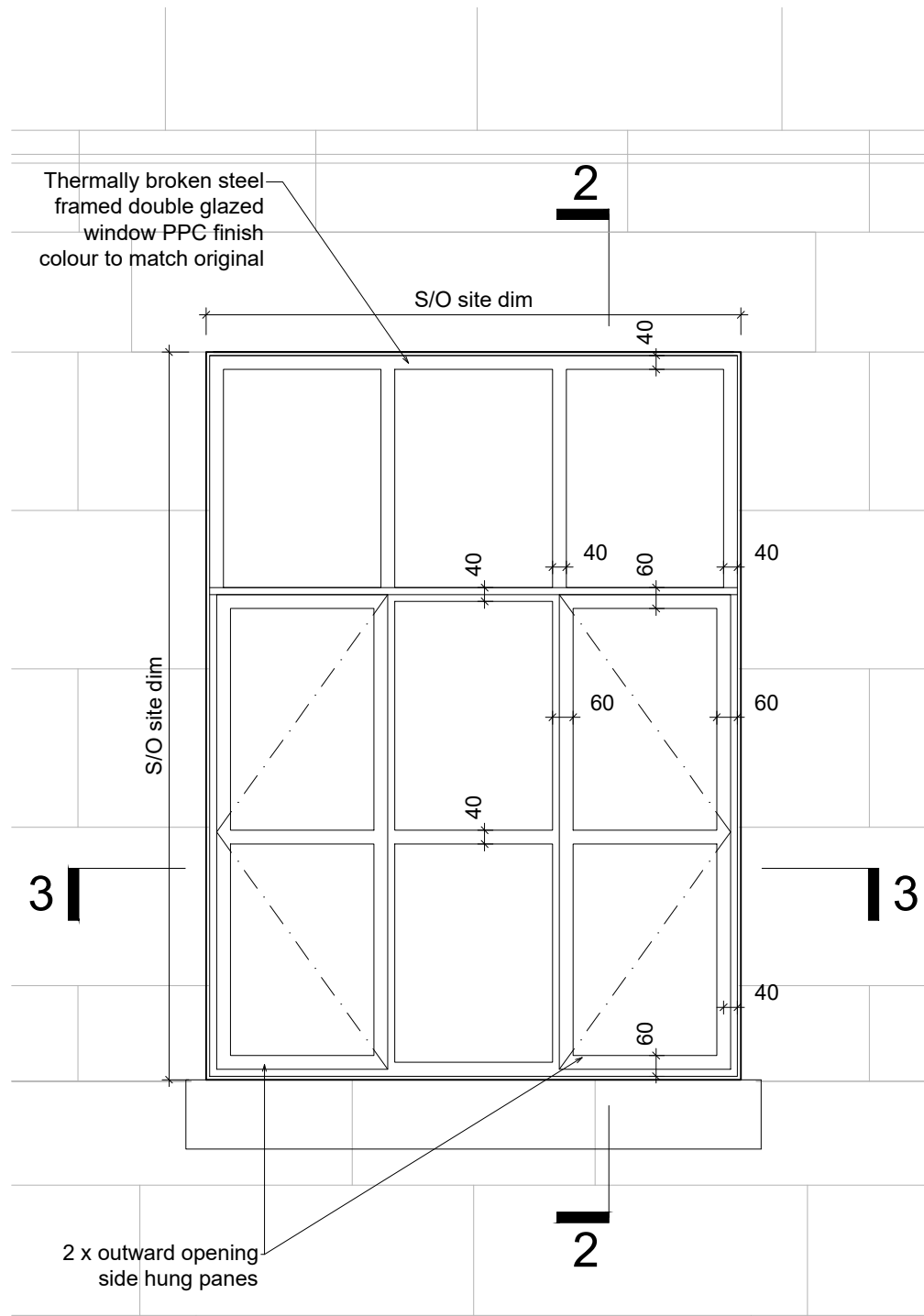

1. WINDOW TYPE 5 ELEVATION - 1:20@A3

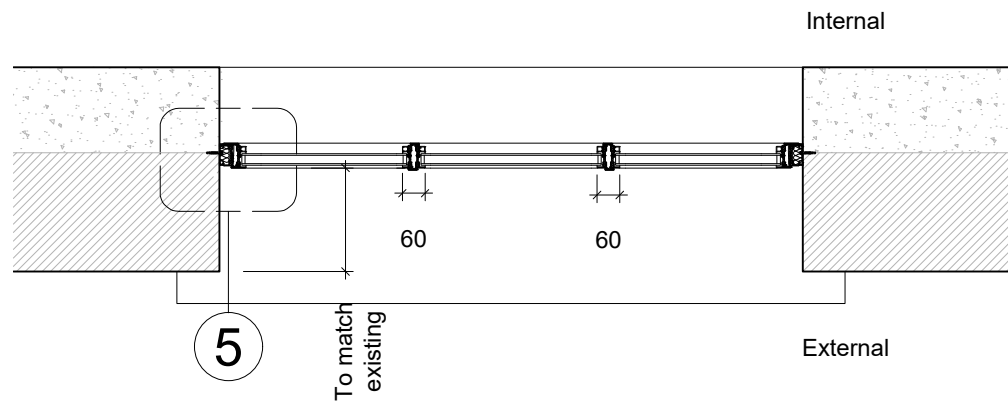

3. WINDOW TYPE 5 PLAN - 1:20@A3

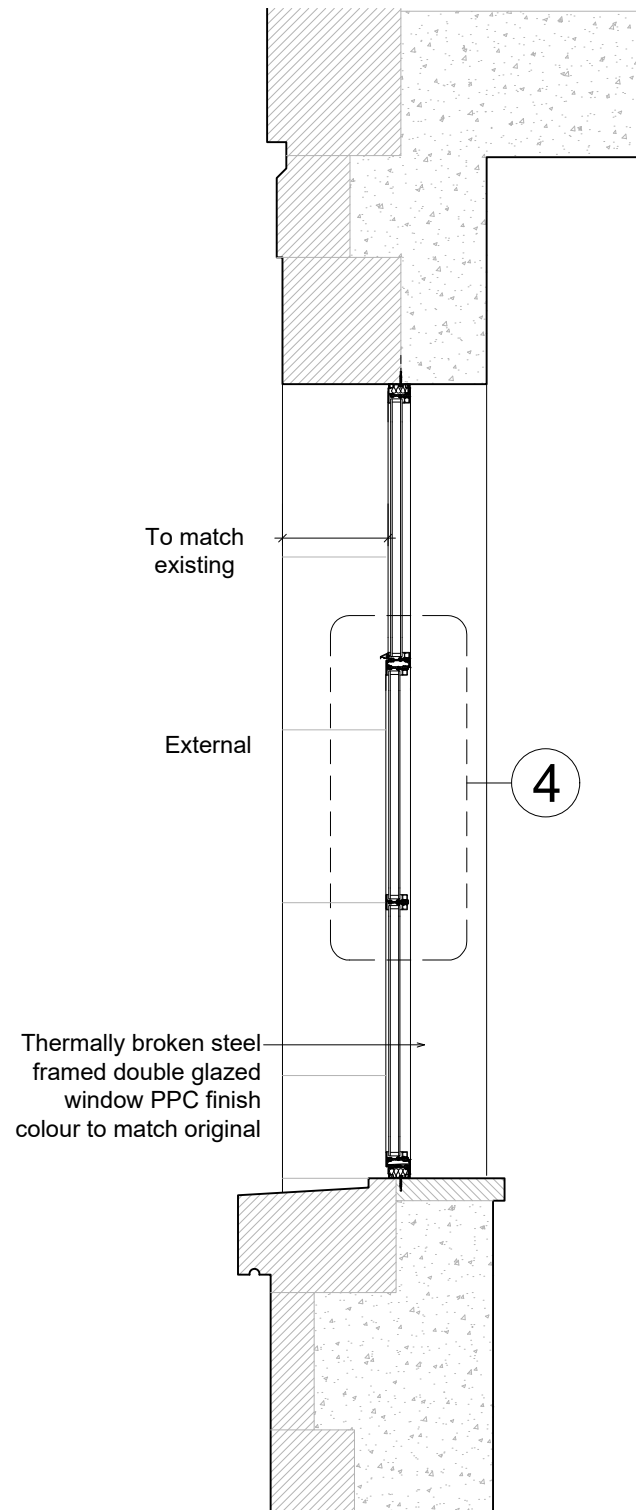

2. WINDOW TYPE 5 SECTION - 1:20@A3

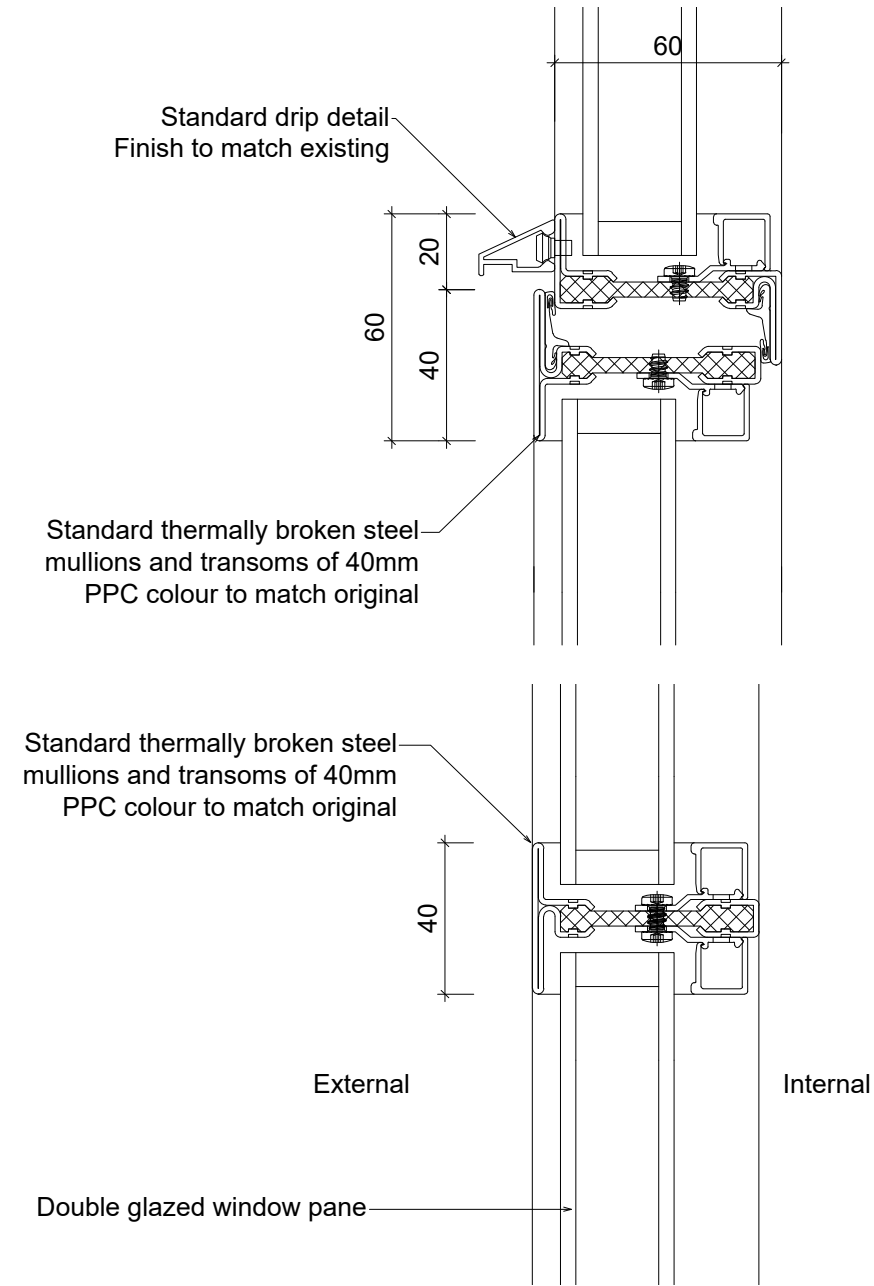

4. WINDOW TYPE 5 DETAIL - 1:2@A3

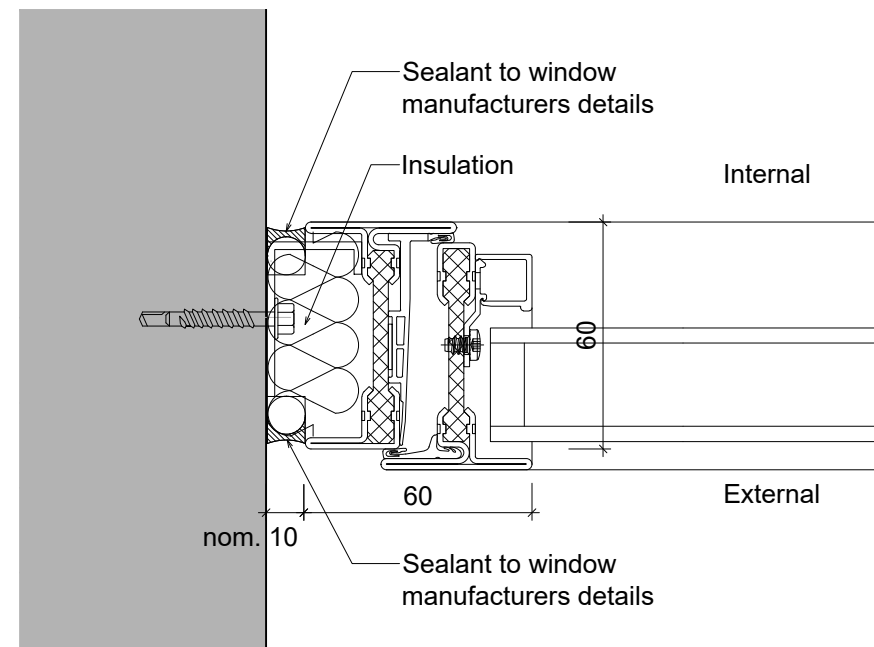

5. WINDOW TYPE 5 JAMB DETAIL - 1:2@A3

DRAWING NOTES

- filename: window elevations.dwg
- Do not scale from this drawing in either paper or digital form. Use figured dimensions only. Detailed site survey to be carried out to establish tolerances. Figured dimensions are in mm. All dimensions shall be verified on site before proceeding with the work. The architect shall be notified of any discrepancies.
- This drawing has been produced for sole use on this project and is not intended for use by any other person or for any other purpose. © Copyright RSS (U.K.)
- All printed copies should be made at 100% of the original page size. Use scale bars, where included, to check that the drawing has been printed to the intended scale as identified in the drawing title block.
- This drawing is not intended for construction unless specifically described as such.

REVISIONS

REV	DATE	STATUS
Pa01	19/03/21	Issued for planning

Changes since last issue:
-

rivingtonstreetstudio

28 NAVIGATION ROAD LONDON E3 3TG
 T: 020 7739 8945
 E: rss@rssa.co.uk www.rivingtonstreetstudio.co.uk

job title LSHTM Keppel Street Building Window Replacement
 drawing title Window Type 5 Elevation and details
 scale 1:20@A3 / 1:2@A3
 drawn by DH job no. RSS919 suitability S4 revision Pa01

PROJECT	ORIGIN	VOLUME	LEVEL	TYPE	ROLE	NUMBER
KSWR	RSS	_00	_ZZ	_DR	_A	_2805

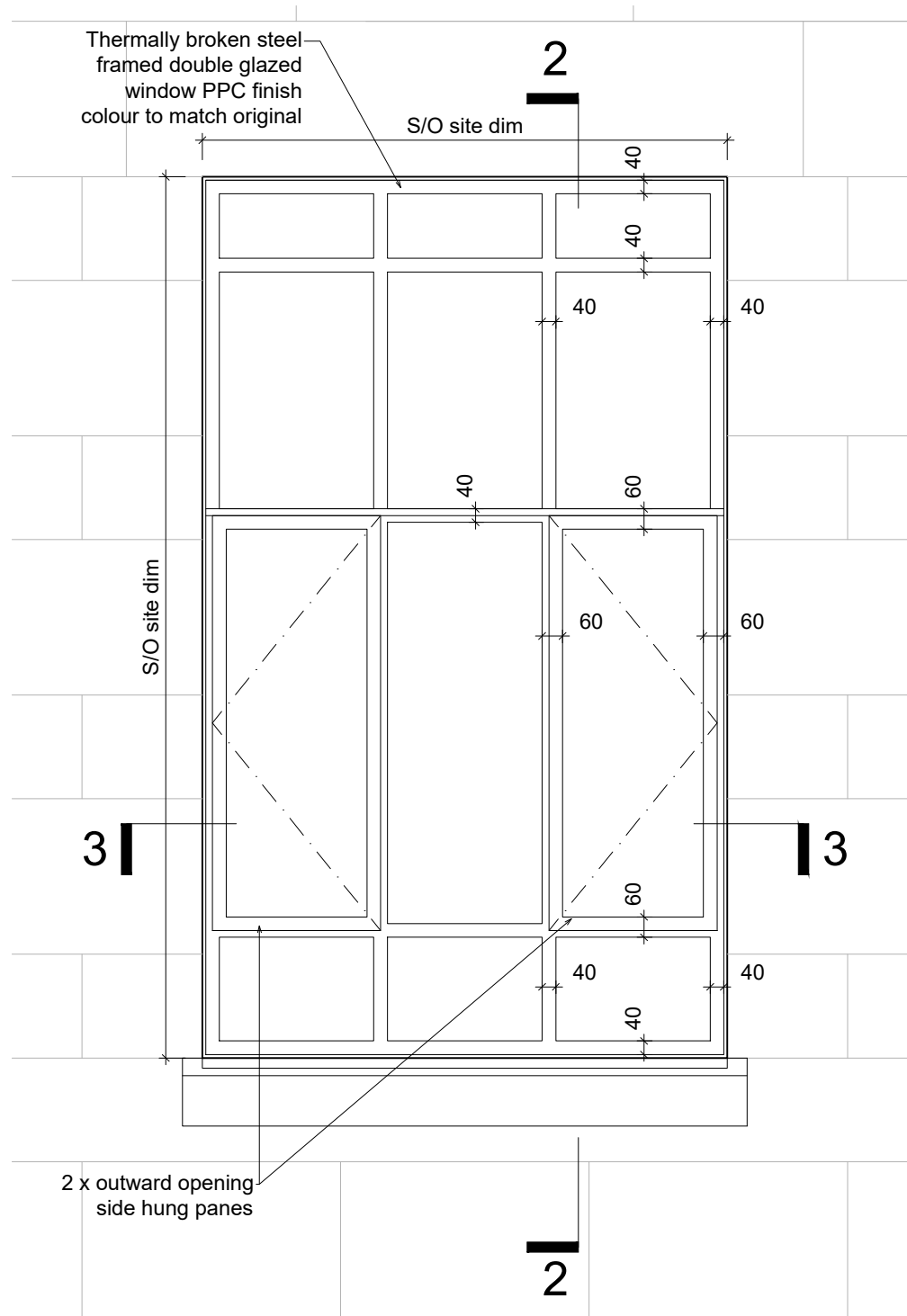

1. WINDOW TYPE 6 ELEVATION - 1:20@A3

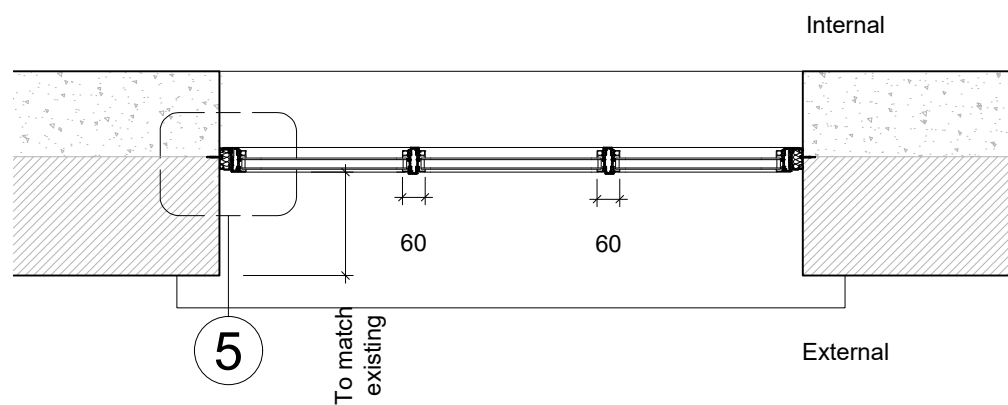

3. WINDOW TYPE 6 PLAN - 1:20@A3

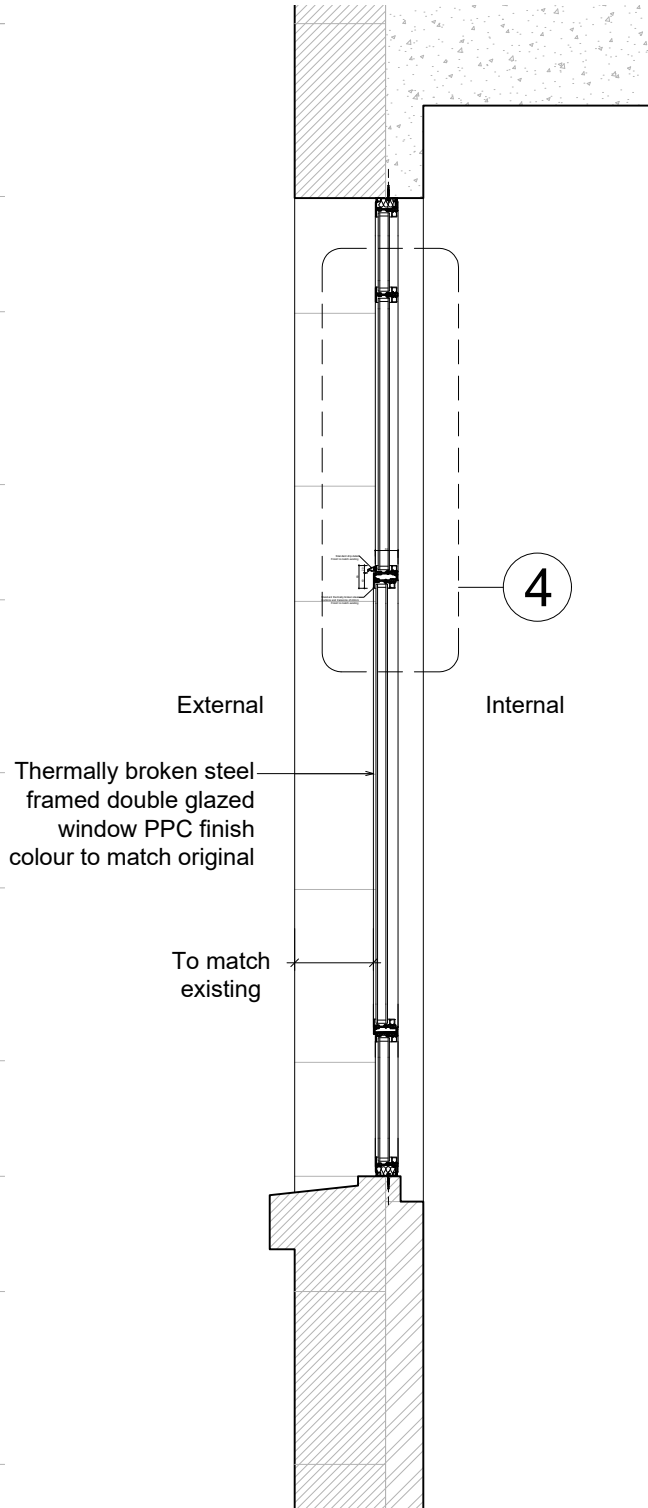

2. WINDOW TYPE 6 SECTION - 1:20@A3

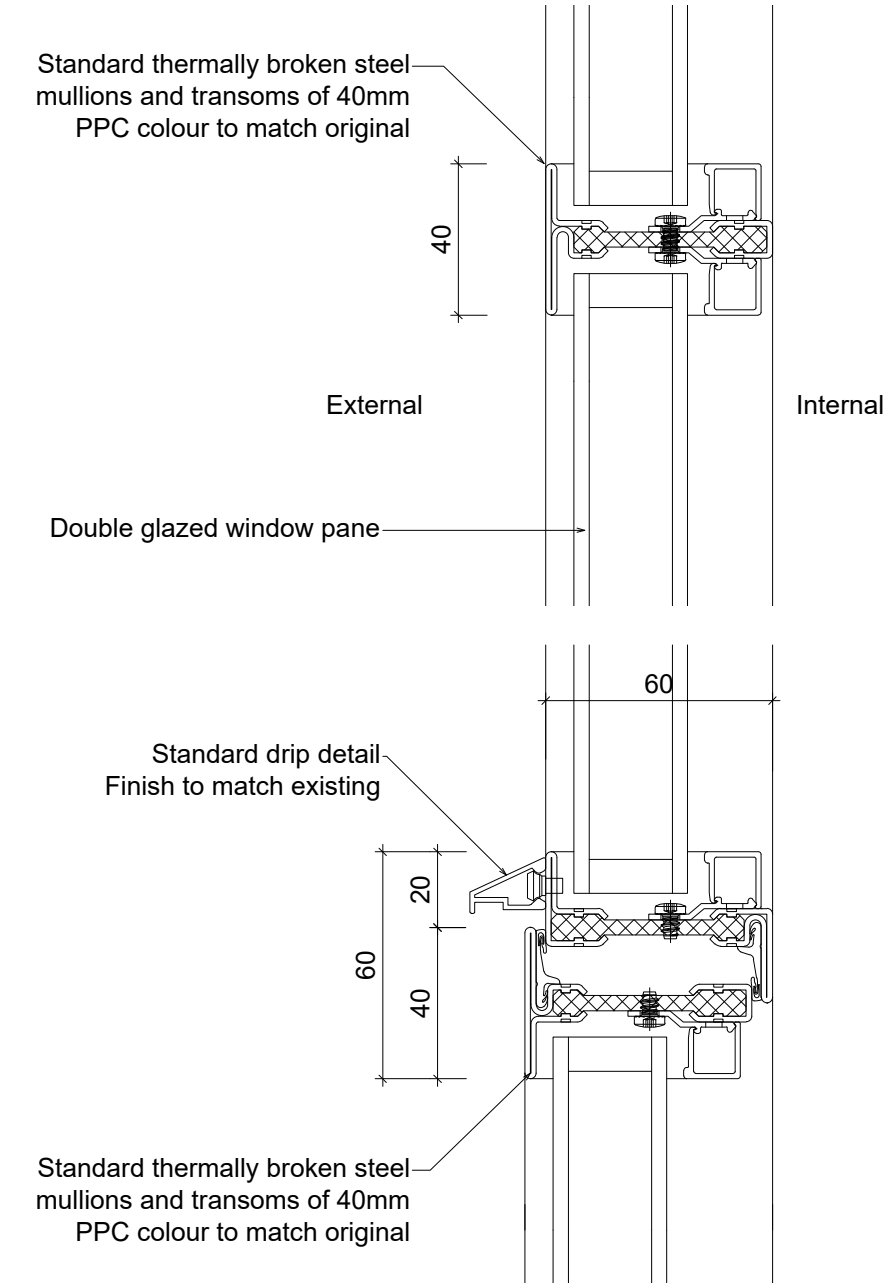

4. WINDOW TYPE 6 DETAIL - 1:2@A3

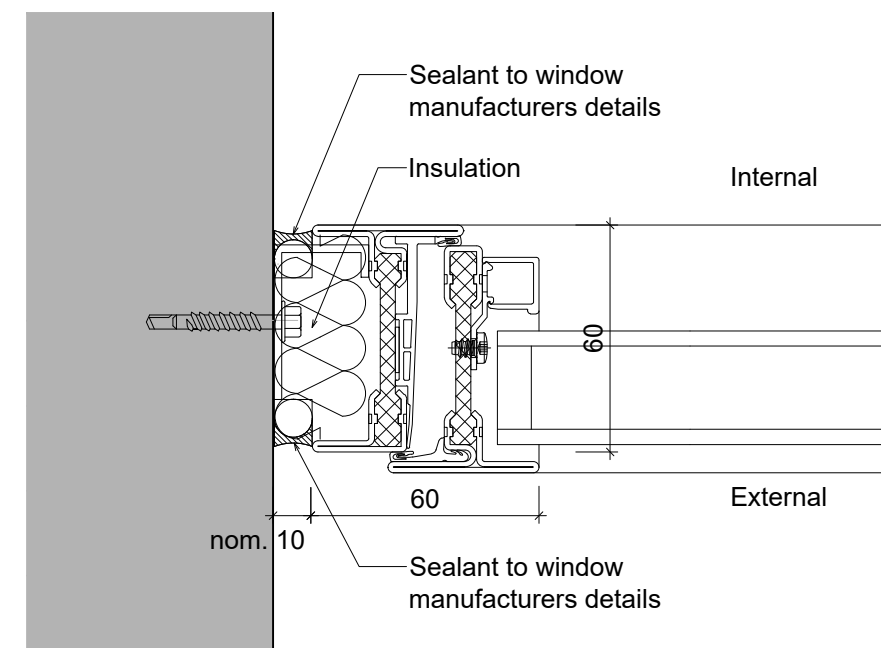

5. WINDOW TYPE 6 JAMB DETAIL - 1:2@A3

DRAWING NOTES

1. filename: window elevations.dwg
2. Do not scale from this drawing in either paper or digital form. Use figured dimensions only. Detailed site survey to be carried out to establish tolerances. Figured dimensions are in mm. All dimensions shall be verified on site before proceeding with the work. The architect shall be notified of any discrepancies.
3. This drawing has been produced for sole use on this project and is not intended for use by any other person or for any other purpose. © Copyright RSS (U.K.)
4. All printed copies should be made at 100% of the original page size. Use scale bars, where included, to check that the drawing has been printed to the intended scale as identified in the drawing title block.
5. This drawing is not intended for construction unless specifically described as such.

REVISIONS

REV	DATE	STATUS
Pa01	19/03/21	Issued for planning

Changes since last issue:
-

rivingtonstreetstudio

28 NAVIGATION ROAD LONDON E3 3TG

T : 020 7739 8945
E : rss@rssa.co.uk

www.rivingtonstreetstudio.co.uk

job title LSHTM Keppel Street Building
Window Replacement

drawing title Window Type 6
Elevation and details

scale 1:20@A3 / 1:2@A3

drawn by	job no.	suitability	revision
DH	RSS919	S4	Pa01

PROJECT	ORIGIN	VOLUME	LEVEL	TYPE	ROLE	NUMBER
KSWR_	RSS_	00	ZZ	DR	A	2806

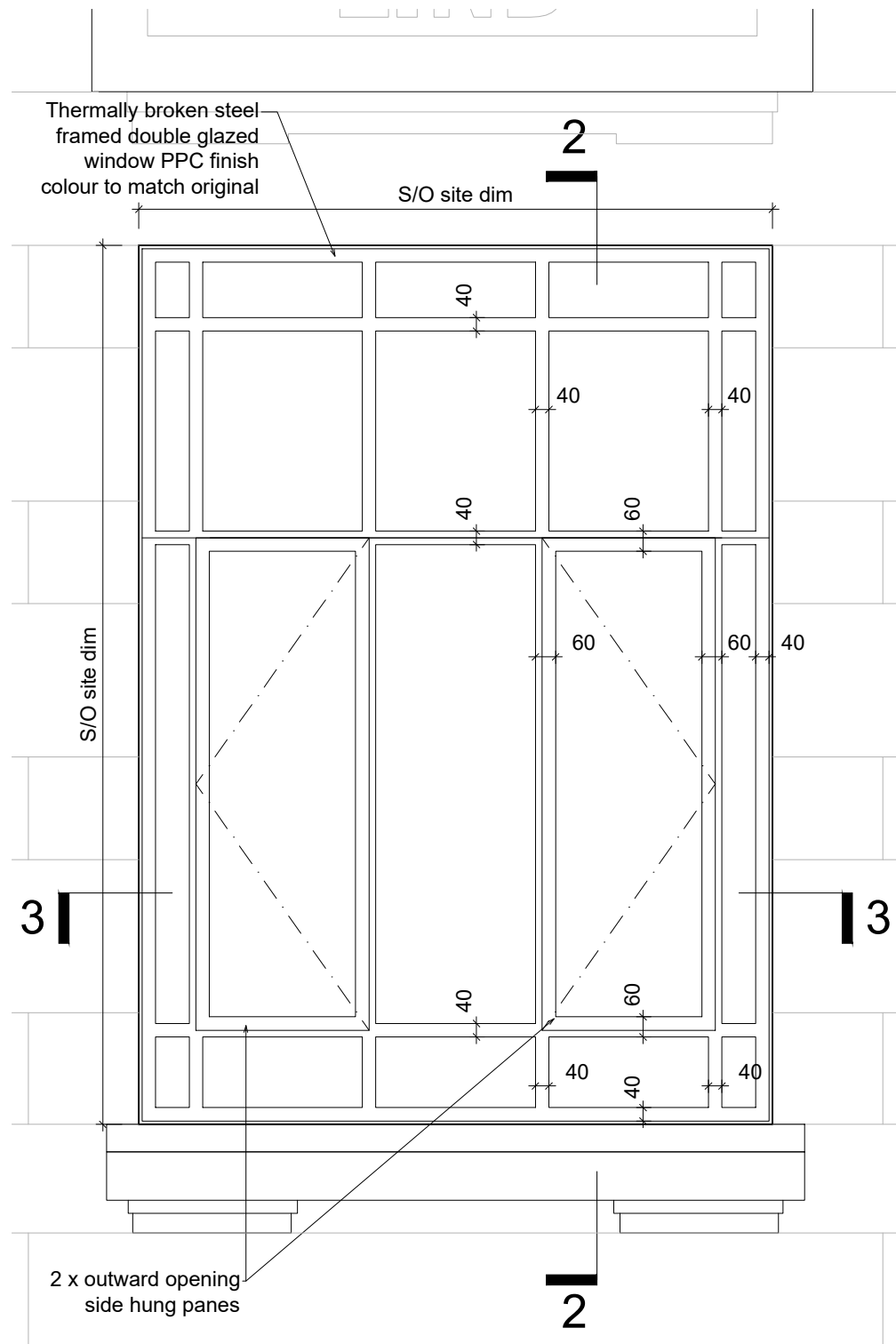

1. WINDOW TYPE 8 ELEVATION - 1:20@A3

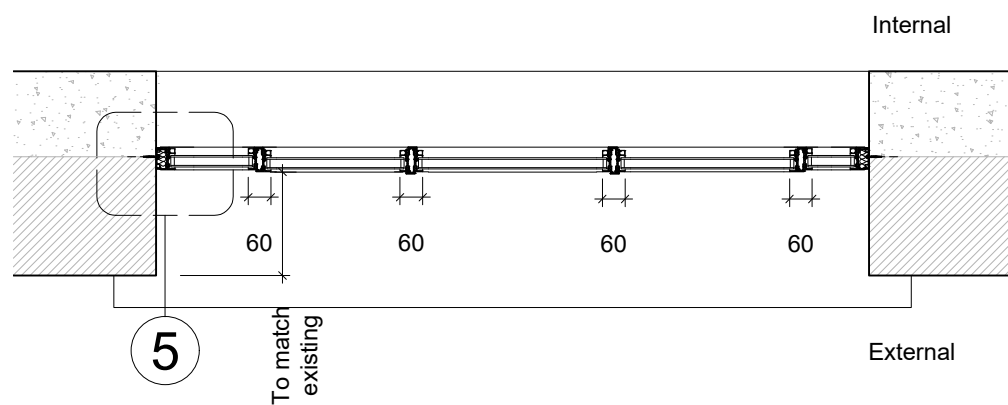

3. WINDOW TYPE 8 PLAN - 1:20@A3

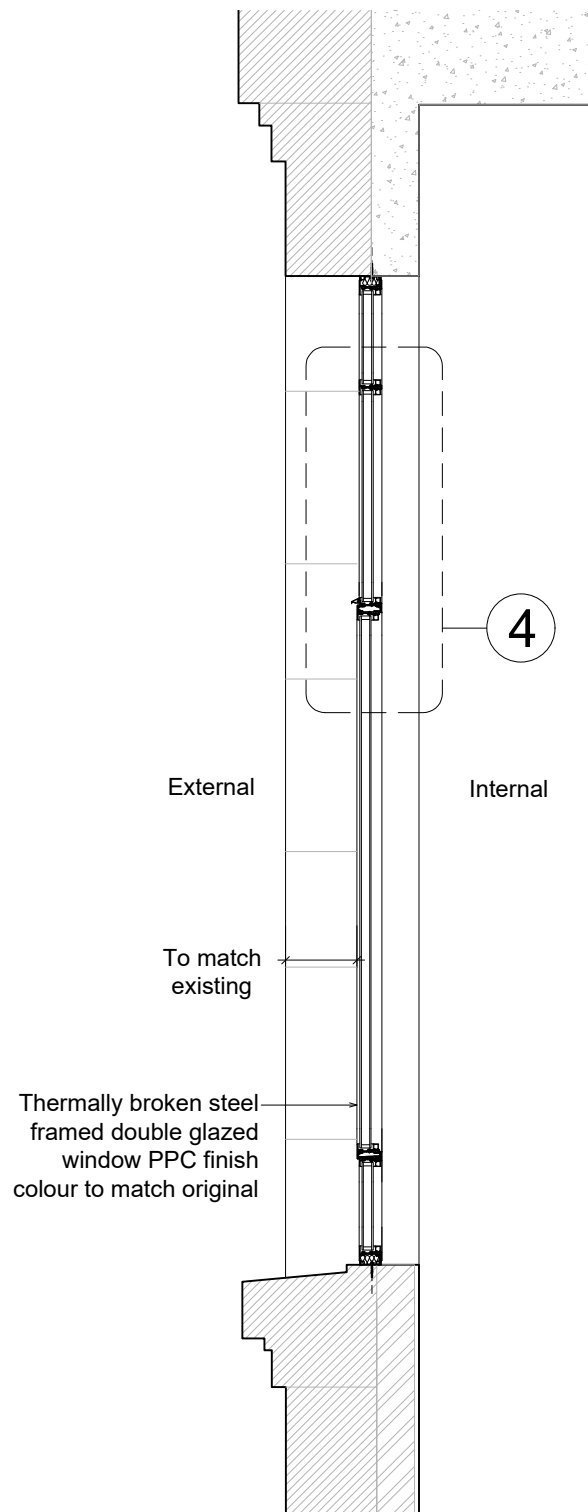

2. WINDOW TYPE 8 SECTION - 1:20@A3

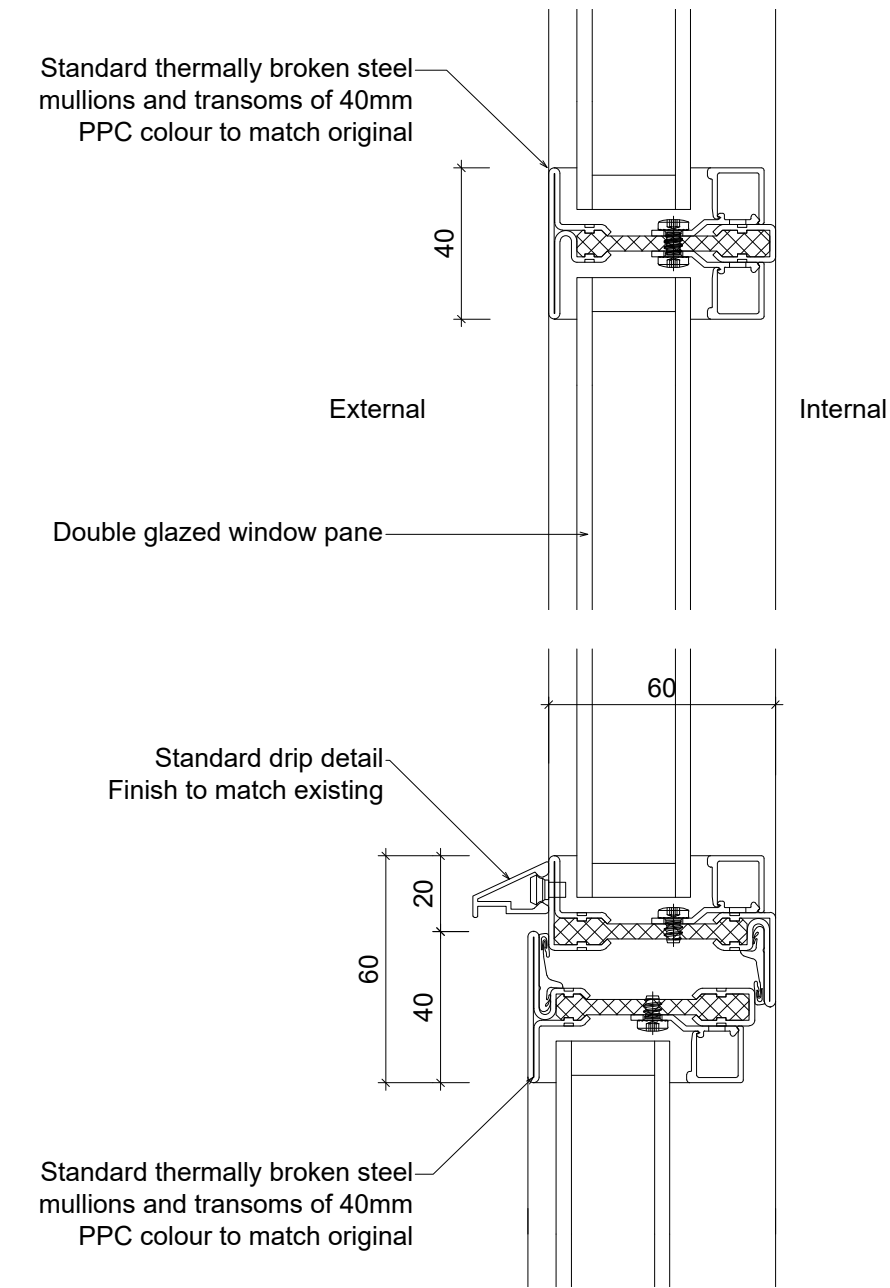

4. WINDOW TYPE 8 DETAIL - 1:2@A3

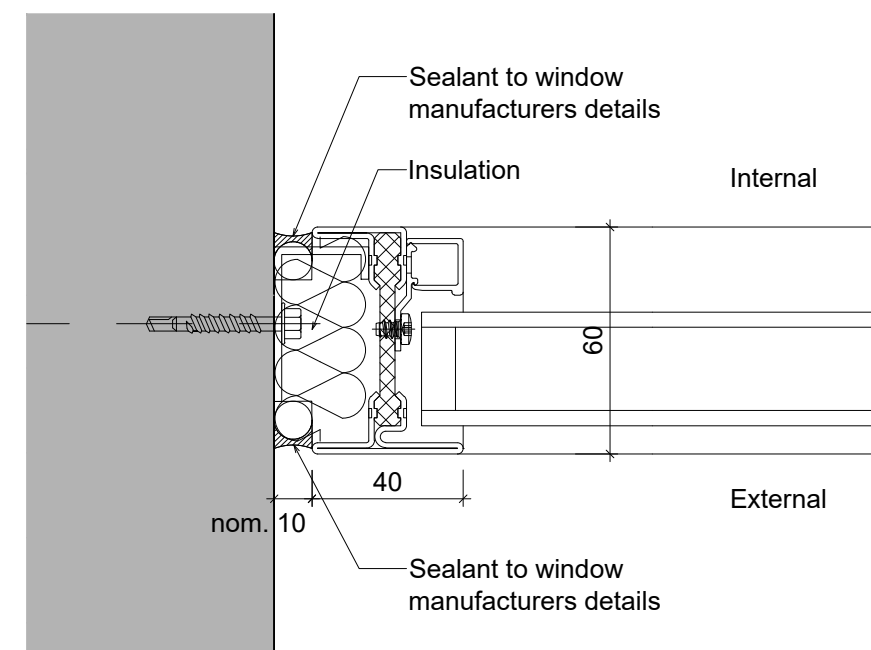

5. WINDOW TYPE 8 JAMB DETAIL - 1:2@A3

DRAWING NOTES

1. filename: window elevations.dwg
2. Do not scale from this drawing in either paper or digital form. Use figured dimensions only. Detailed site survey to be carried out to establish tolerances. Figured dimensions are in mm. All dimensions shall be verified on site before proceeding with the work. The architect shall be notified of any discrepancies.
3. This drawing has been produced for sole use on this project and is not intended for use by any other person or for any other purpose. © Copyright RSS (U.K.)
4. All printed copies should be made at 100% of the original page size. Use scale bars, where included, to check that the drawing has been printed to the intended scale as identified in the drawing title block.
5. This drawing is not intended for construction unless specifically described as such.

REVISIONS

REV	DATE	STATUS
Pa01	19/03/21	Issued for planning

Changes since last issue:
-

rivingtonstreetstudio

28 NAVIGATION ROAD LONDON E3 3TG

T : 020 7739 8945
E : rss@rssa.co.uk

www.rivingtonstreetstudio.co.uk

job title LSHTM Keppel Street Building
Window Replacement

drawing title Window Type 8
Elevation and details

scale 1:20@A3 / 1:2@A3

drawn by	job no.	suitability	revision
DH	RSS919	S4	Pa01

PROJECT	ORIGIN	VOLUME	LEVEL	TYPE	ROLE	NUMBER
KSWR_	RSS_	00	ZZ	DR	A	2808

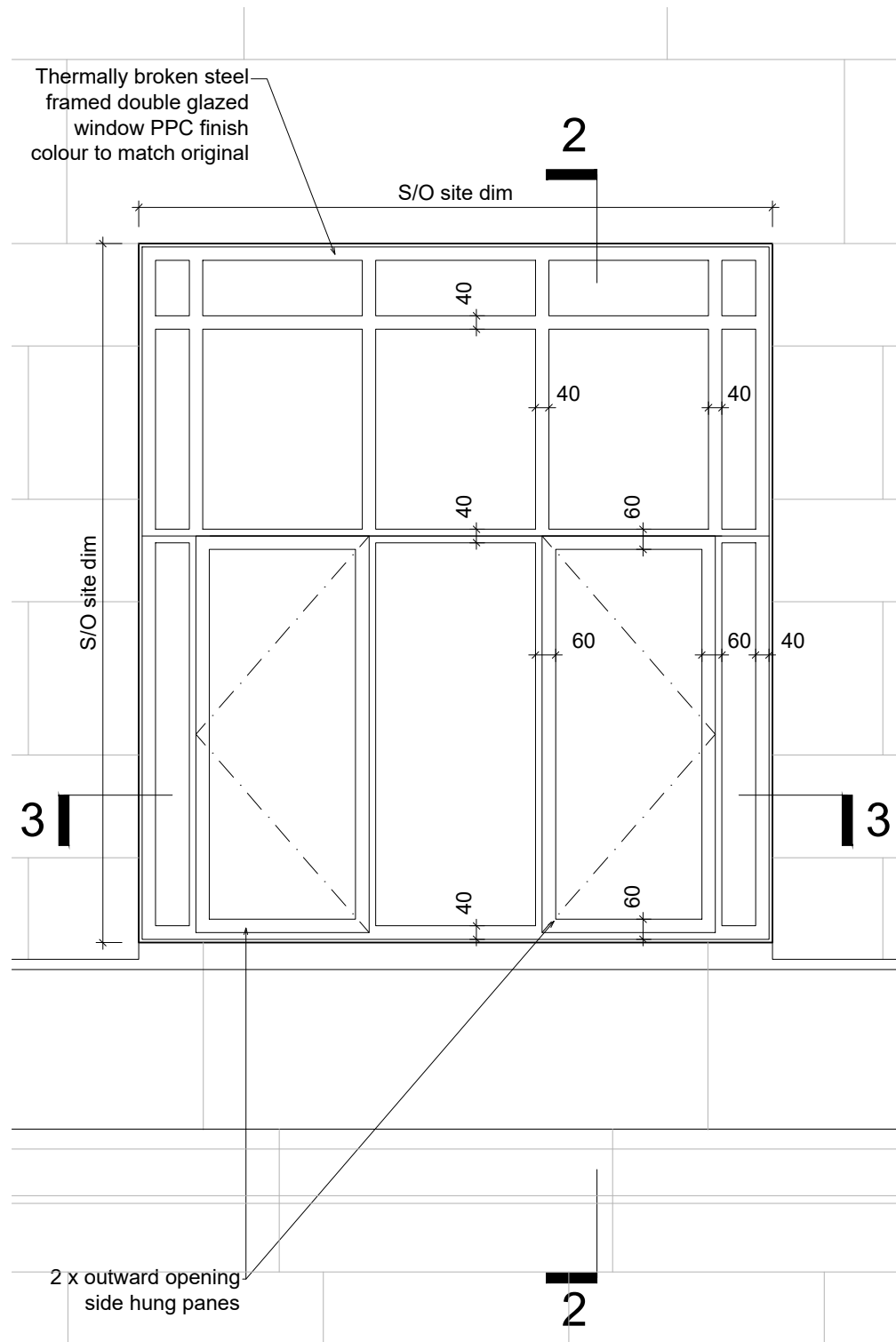

1. WINDOW TYPE 9 ELEVATION - 1:20@A3

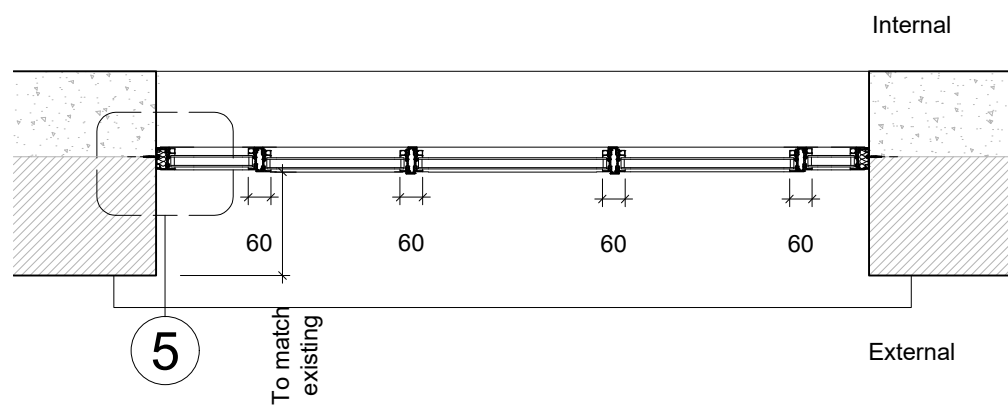

3. WINDOW TYPE 9 PLAN - 1:20@A3

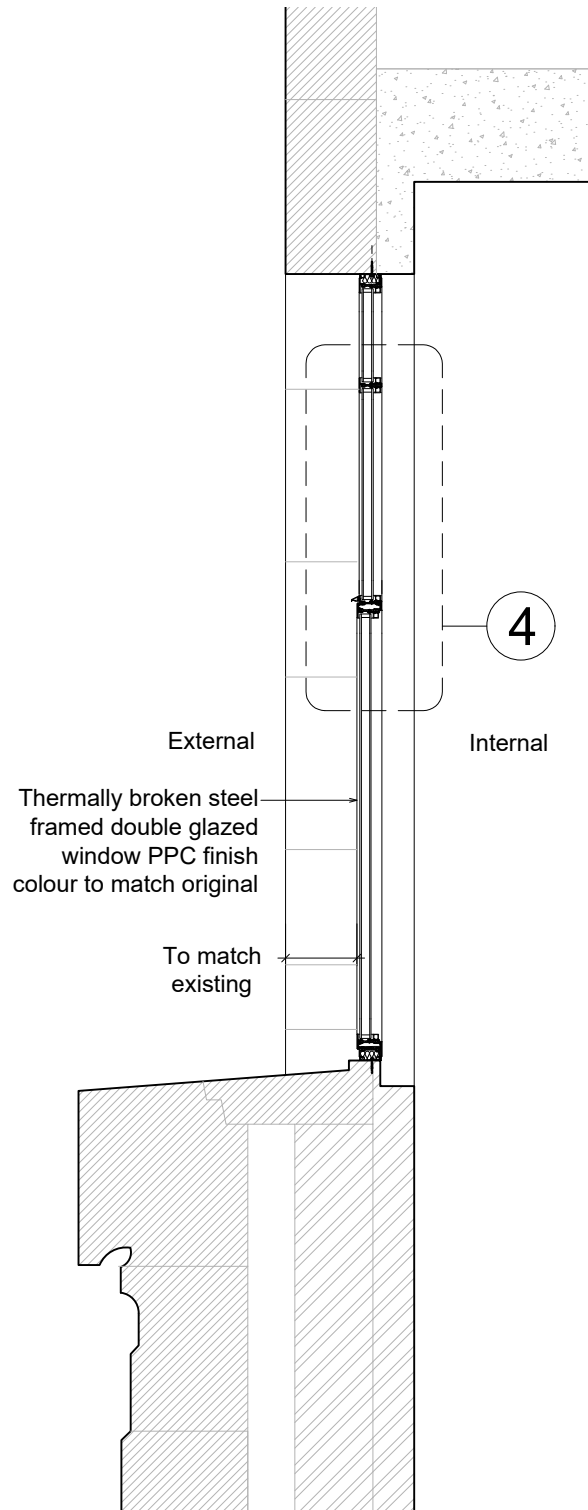

2. WINDOW TYPE 9 SECTION - 1:20@A3

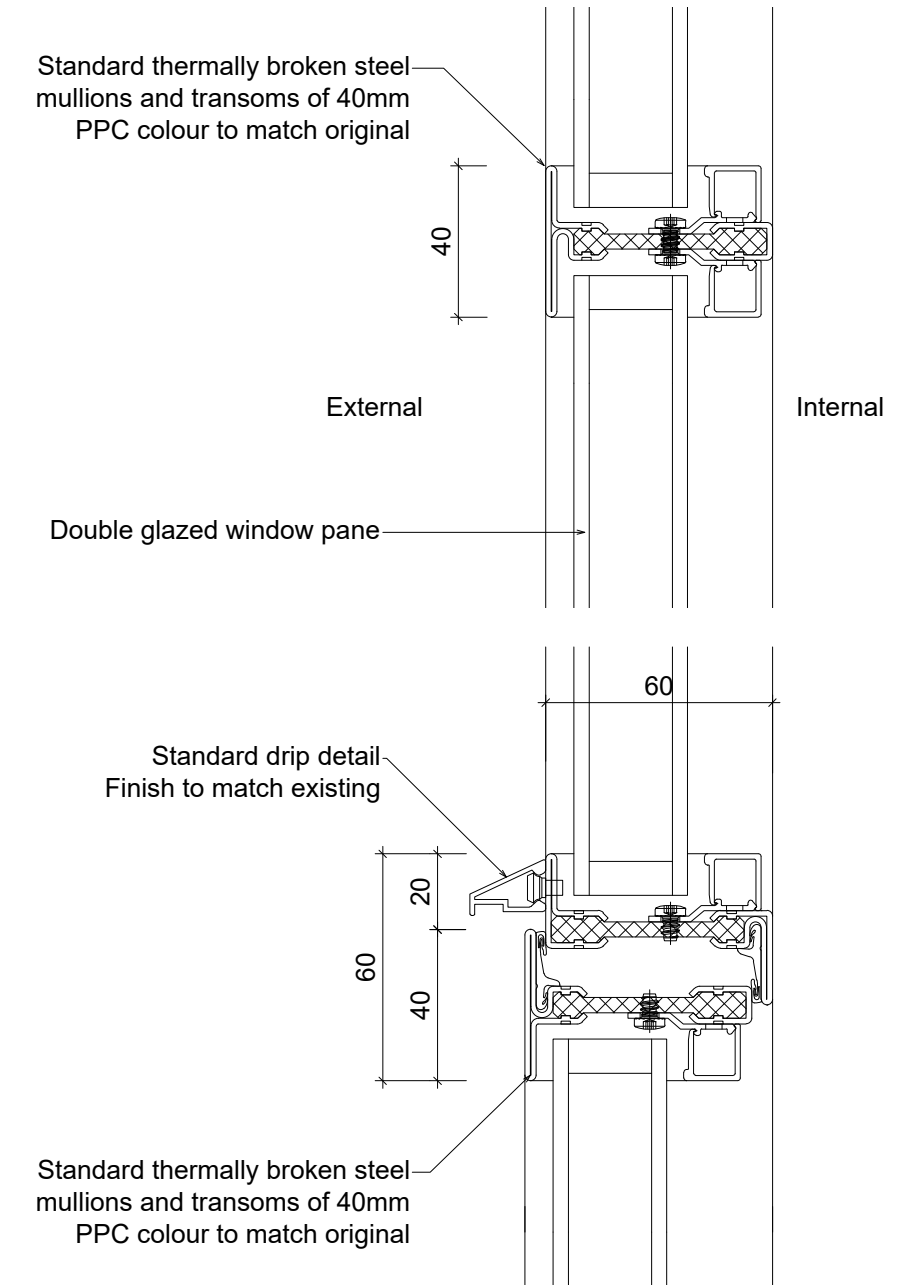

4. WINDOW TYPE 9 DETAIL - 1:2@A3

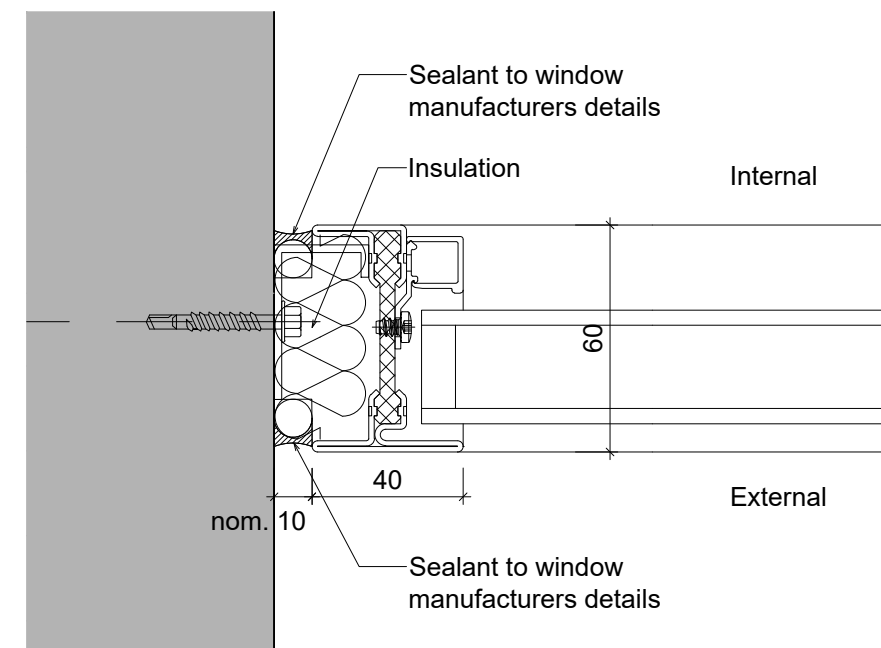

5. WINDOW TYPE 9 JAMB DETAIL - 1:2@A3

DRAWING NOTES

1. filename: window elevations.dwg
2. Do not scale from this drawing in either paper or digital form. Use figured dimensions only. Detailed site survey to be carried out to establish tolerances. Figured dimensions are in mm. All dimensions shall be verified on site before proceeding with the work. The architect shall be notified of any discrepancies.
3. This drawing has been produced for sole use on this project and is not intended for use by any other person or for any other purpose. © Copyright RSS (U.K.)
4. All printed copies should be made at 100% of the original page size. Use scale bars, where included, to check that the drawing has been printed to the intended scale as identified in the drawing title block.
5. This drawing is not intended for construction unless specifically described as such.

REVISIONS

REV	DATE	STATUS
Pa01	19/03/21	Issued for planning

Changes since last issue:

rivingtonstreetstudio

28 NAVIGATION ROAD LONDON E3 3TG

T : 020 7739 8945
E : rss@rssa.co.uk

www.rivingtonstreetstudio.co.uk

job title LSHTM Keppel Street Building
Window Replacement

drawing title Window Type 9
Elevation and details

scale 1:20@A3 / 1:2@A3

drawn by	job no.	suitability	revision
DH	RSS919	S4	Pa01

PROJECT	ORIGIN	VOLUME	LEVEL	TYPE	ROLE	NUMBER
KSWR_	RSS_	00	ZZ	DR	A	2809

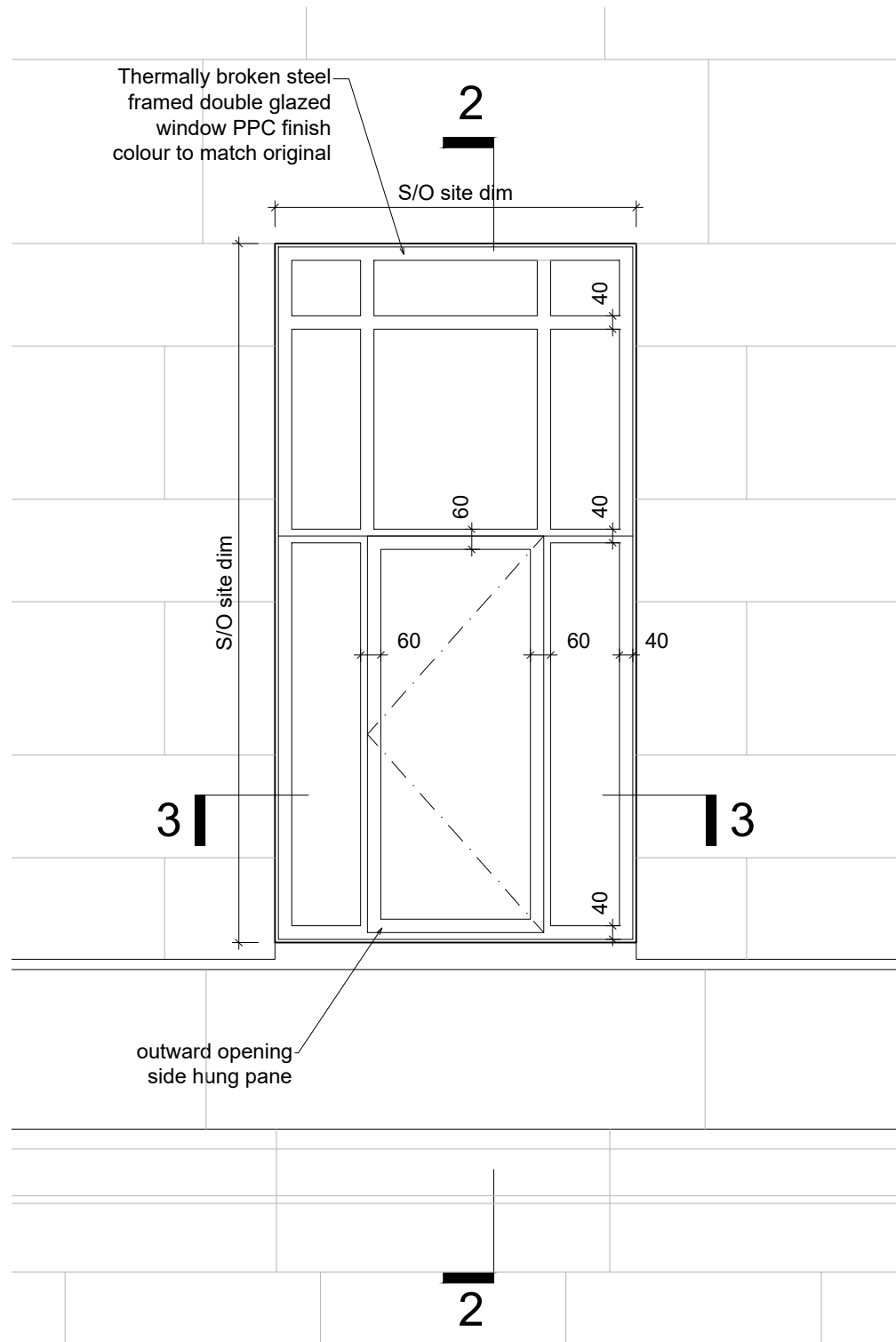

1. WINDOW TYPE 10 ELEVATION - 1:20@A3

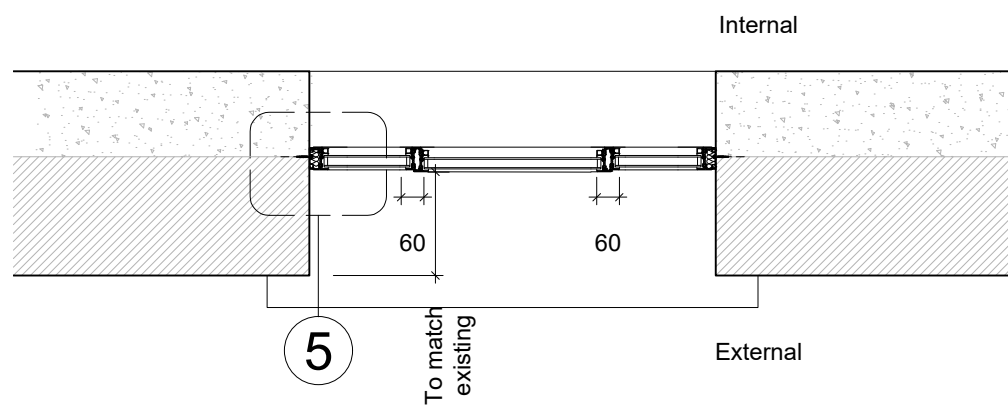

3. WINDOW TYPE 10 PLAN - 1:20@A3

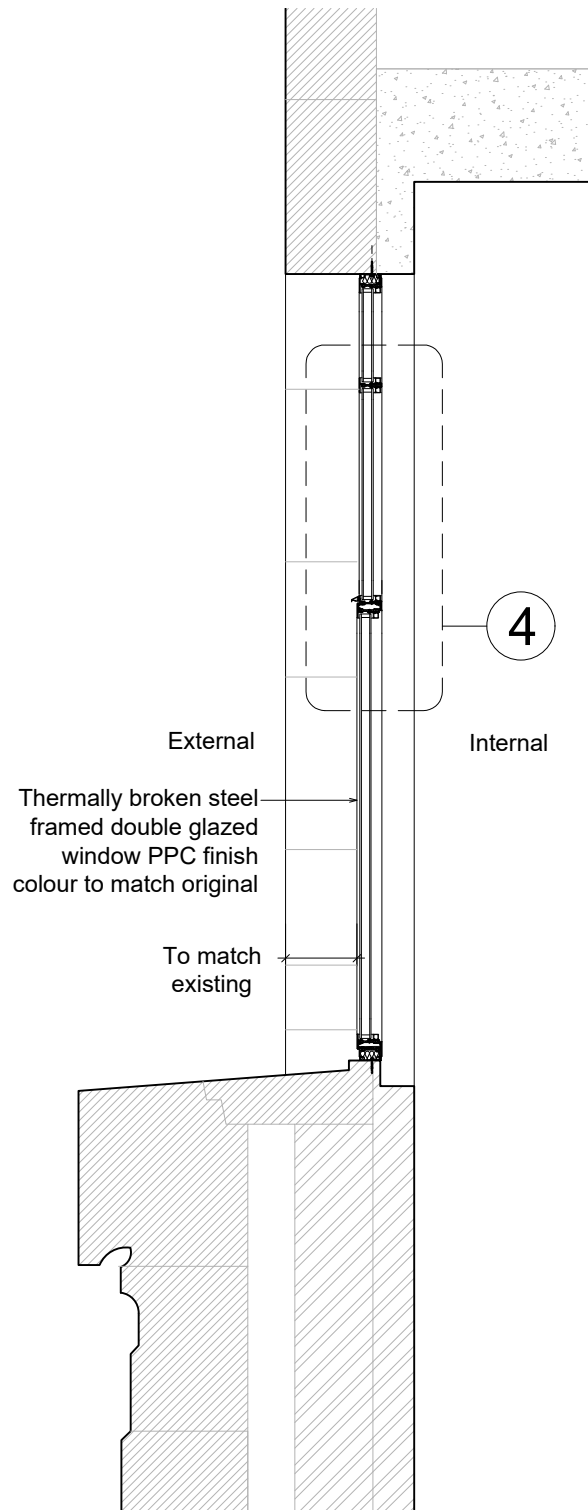

2. WINDOW TYPE 10 SECTION - 1:20@A3

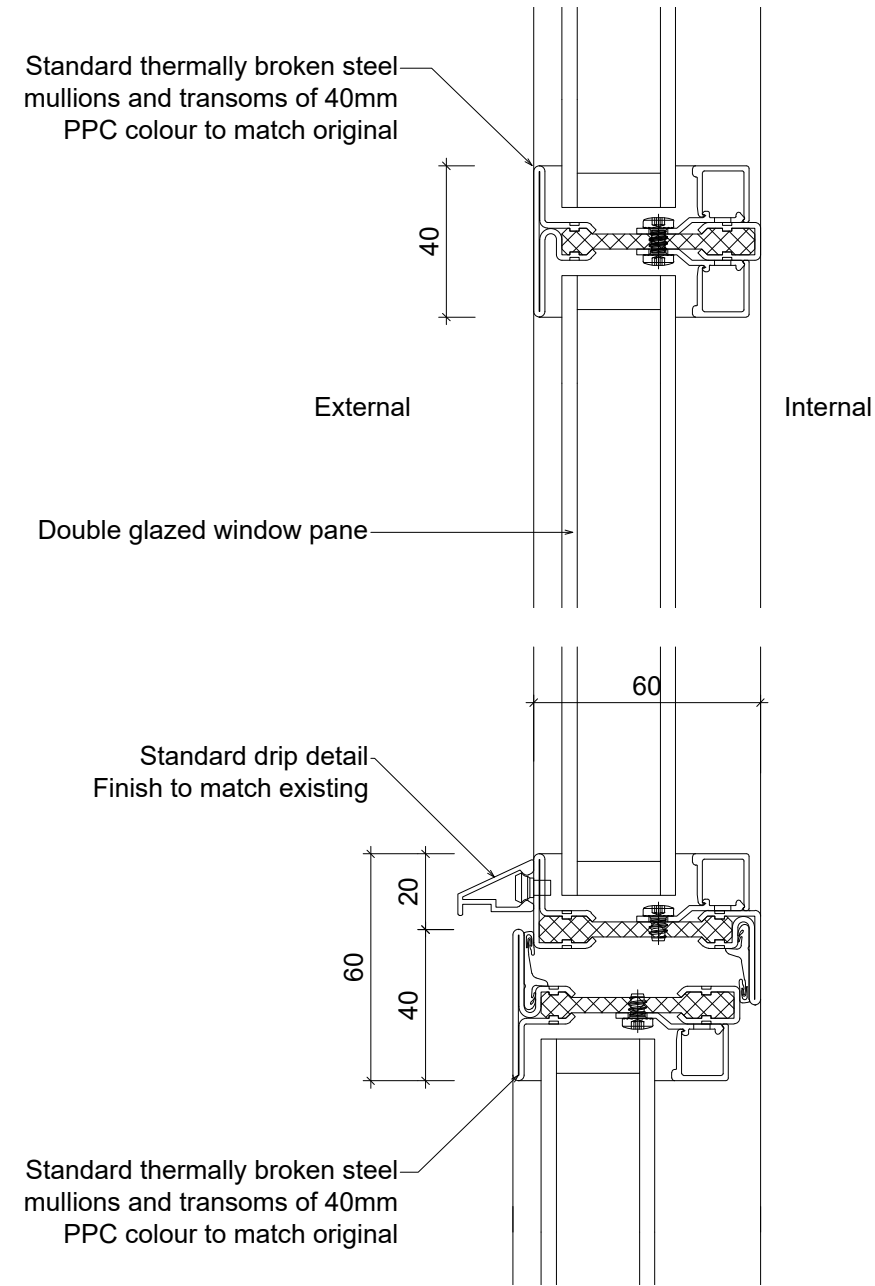

4. WINDOW TYPE 10 DETAIL - 1:2@A3

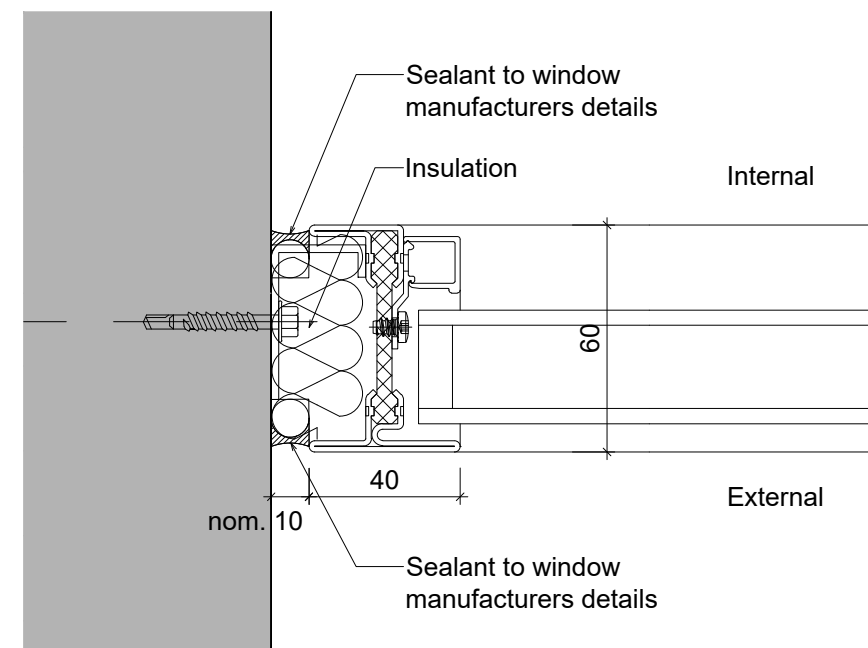

5. WINDOW TYPE 10 JAMB DETAIL - 1:2@A3

DRAWING NOTES						
1. filename: window elevations.dwg						
2. Do not scale from this drawing in either paper or digital form. Use figured dimensions only. Detailed site survey to be carried out to establish tolerances. Figured dimensions are in mm. All dimensions shall be verified on site before proceeding with the work. The architect shall be notified of any discrepancies.						
3. This drawing has been produced for sole use on this project and is not intended for use by any other person or for any other purpose. © Copyright RSS (U.K.)						
4. All printed copies should be made at 100% of the original page size. Use scale bars, where included, to check that the drawing has been printed to the intended scale as identified in the drawing title block.						
5. This drawing is not intended for construction unless specifically described as such.						
REVISIONS						
REV	DATE	STATUS				
Pa01	19/03/21	Issued for planning				
Changes since last issue:						
-						
rivingtonstreetstudio						
28 NAVIGATION ROAD LONDON E3 3TG						
T : 020 7739 8945						
E : rss@rssa.co.uk www.rivingtonstreetstudio.co.uk						
job title LSHTM Keppel Street Building Window Replacement						
drawing title Window Type 10 Elevation and details						
scale 1:20@A3 / 1:2@A3						
drawn by	job no.	suitability	revision			
DH	RSS919	S4	Pa01			
PROJECT	ORIGIN	VOLUME	LEVEL	TYPE	ROLE	NUMBER
KSWR_	RSS_	00	ZZ	DR	A	2810

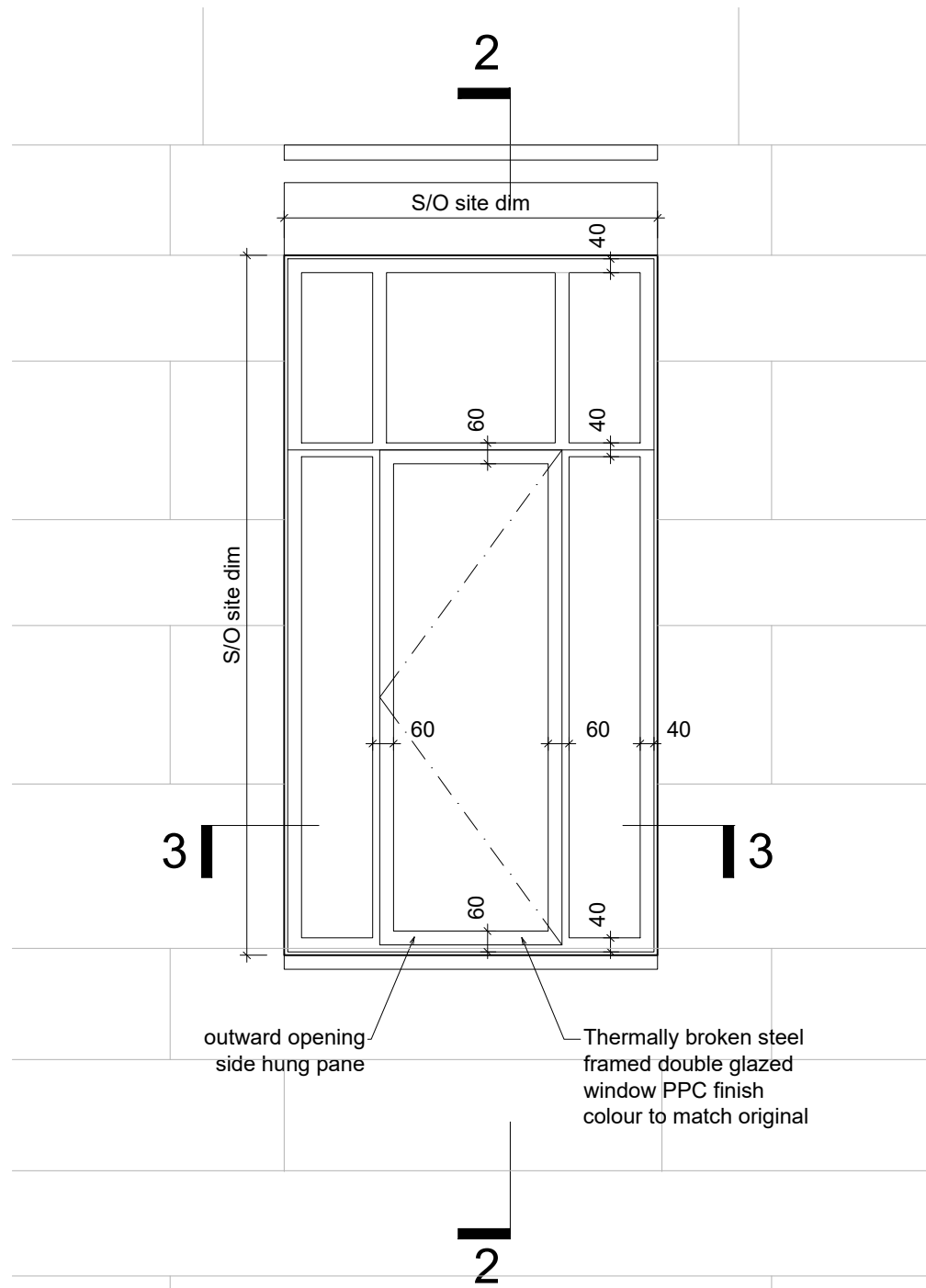

1. WINDOW TYPE 11 ELEVATION - 1:20@A3

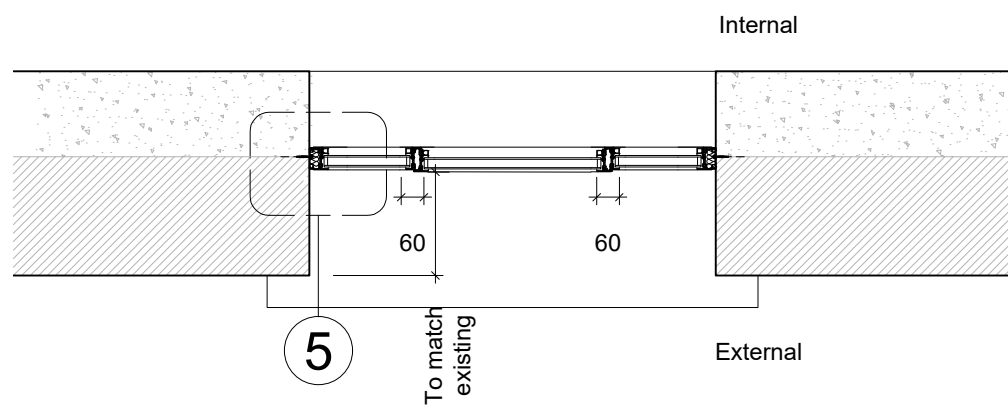

3. WINDOW TYPE 11 PLAN - 1:20@A3

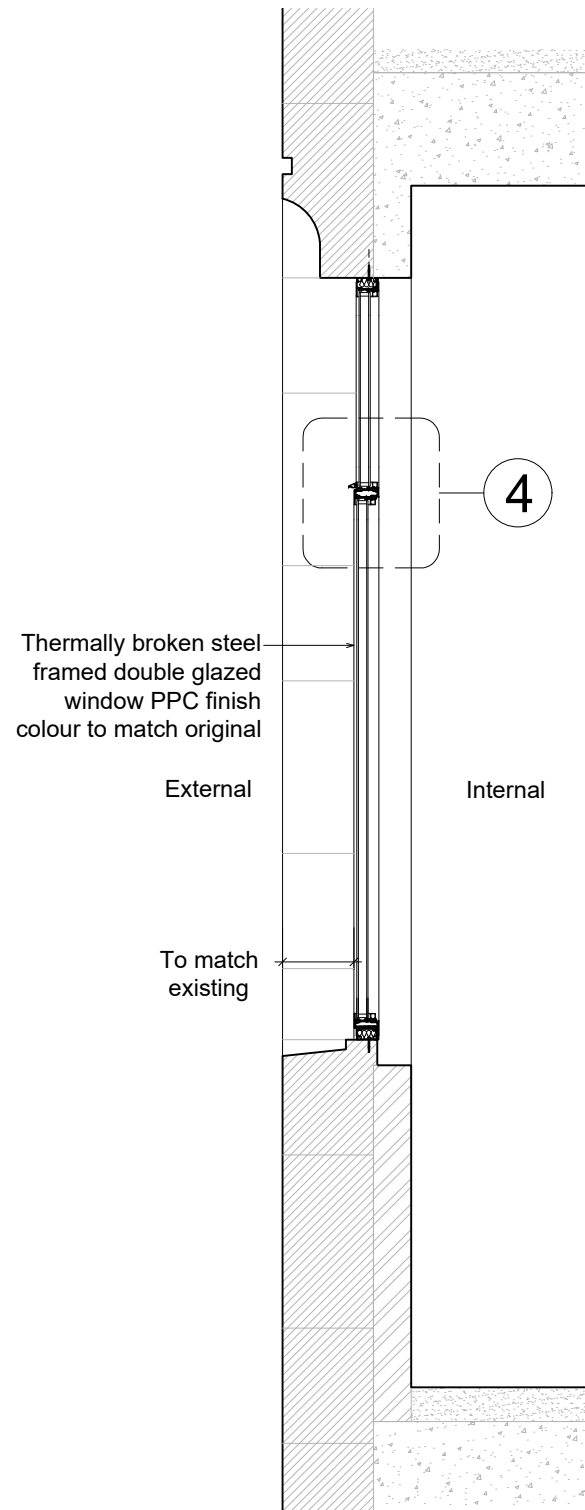

2. WINDOW TYPE 11 SECTION - 1:20@A3

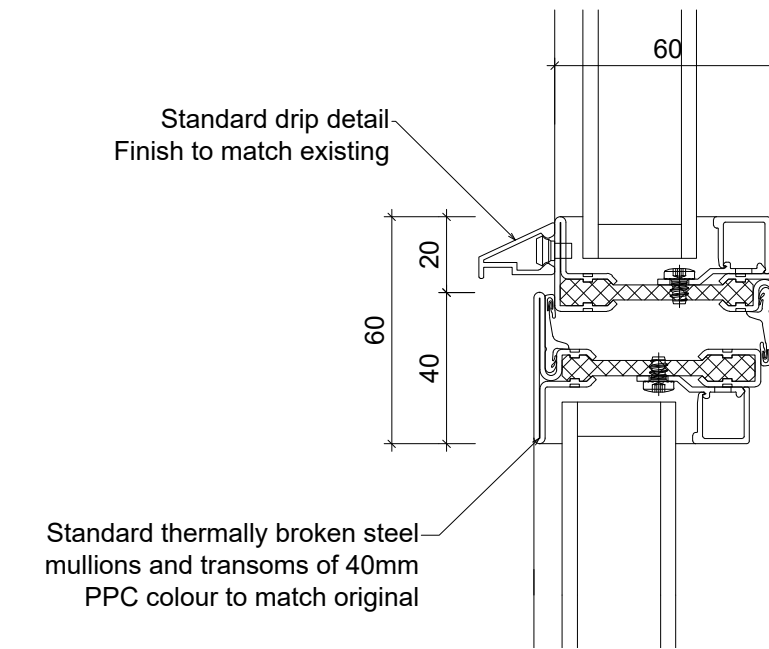

4. WINDOW TYPE 11 DETAIL - 1:2@A3

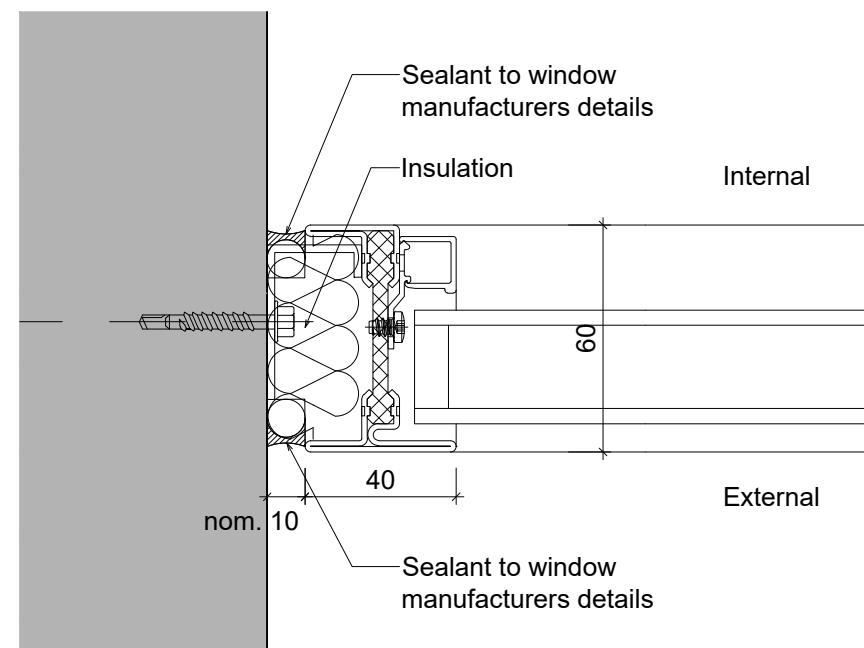

5. WINDOW TYPE 11 JAMB DETAIL - 1:2@A3

DRAWING NOTES

1. filename: window elevations.dwg
2. Do not scale from this drawing in either paper or digital form. Use figured dimensions only. Detailed site survey to be carried out to establish tolerances. Figured dimensions are in mm. All dimensions shall be verified on site before proceeding with the work. The architect shall be notified of any discrepancies.
3. This drawing has been produced for sole use on this project and is not intended for use by any other person or for any other purpose. © Copyright RSS (U.K.)
4. All printed copies should be made at 100% of the original page size. Use scale bars, where included, to check that the drawing has been printed to the intended scale as identified in the drawing title block.
5. This drawing is not intended for construction unless specifically described as such.

REVISIONS

REV	DATE	STATUS
Pa01	19/03/21	Issued for planning

Changes since last issue:
-

rivingtonstreetstudio

28 NAVIGATION ROAD LONDON E3 3TG

T : 020 7739 8945
E : rss@rssa.co.uk

www.rivingtonstreetstudio.co.uk

job title LSHTM Keppel Street Building
Window Replacement

drawing title Window Type 11
Elevation and details

scale 1:20@A3 / 1:2@A3

drawn by	job no.	suitability	revision
DH	RSS919	S4	Pa01

PROJECT	ORIGIN	VOLUME	LEVEL	TYPE	ROLE	NUMBER
KSWR_	RSS_	00	ZZ	DR	A	2811

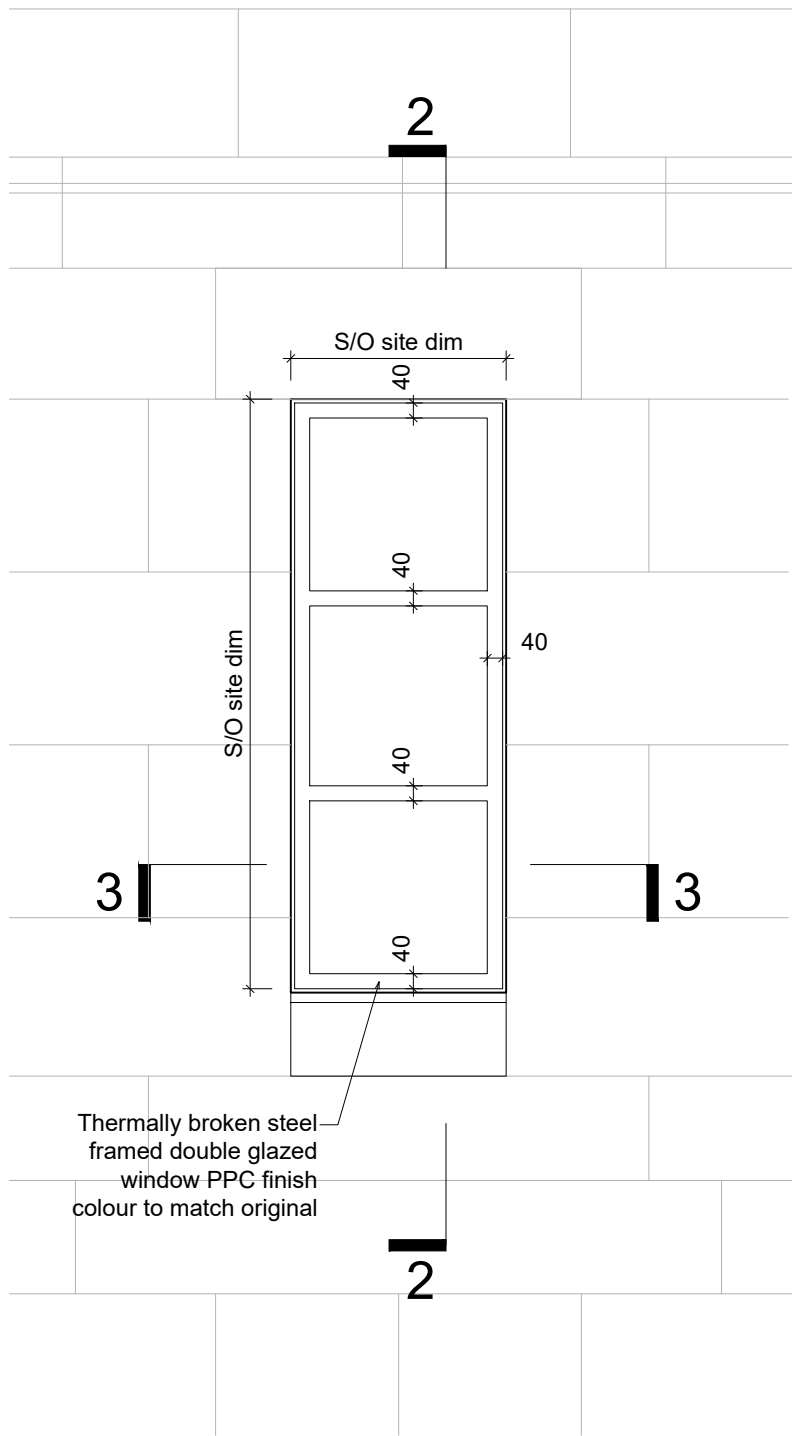

1. WINDOW TYPE 12 ELEVATION - 1:20@A3

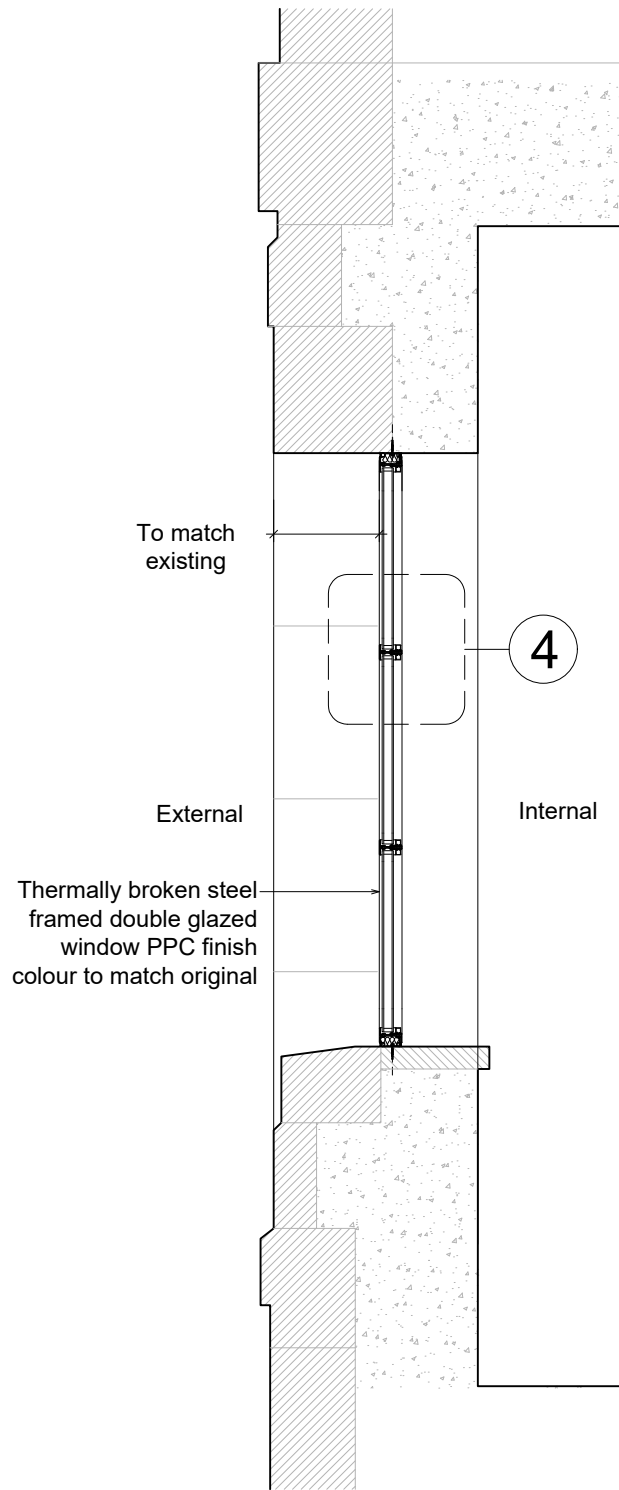

2. WINDOW TYPE 12 SECTION - 1:20@A3

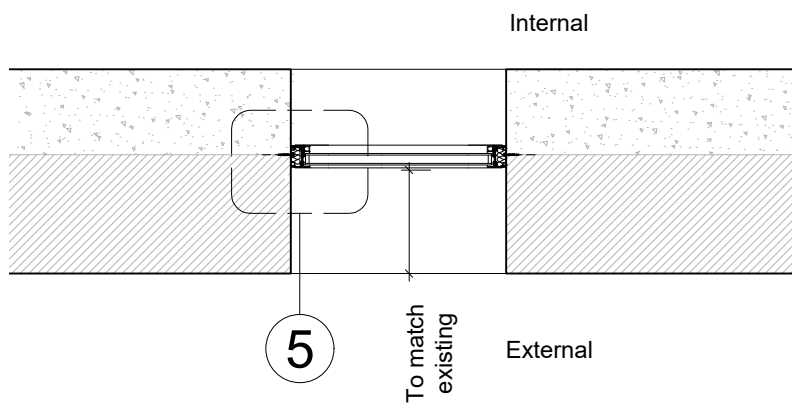

3. WINDOW TYPE 12 PLAN - 1:20@A3

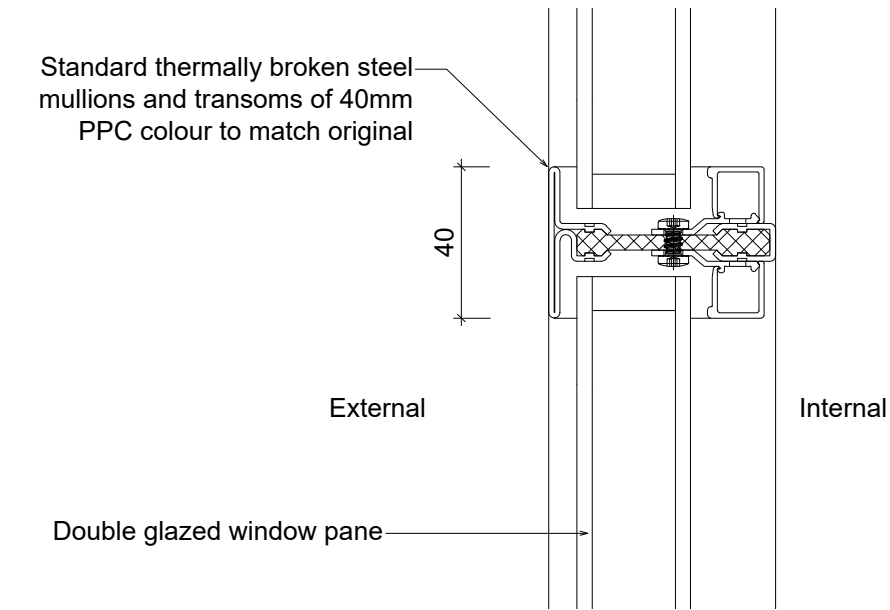

4. WINDOW TYPE 12 DETAIL - 1:2@A3

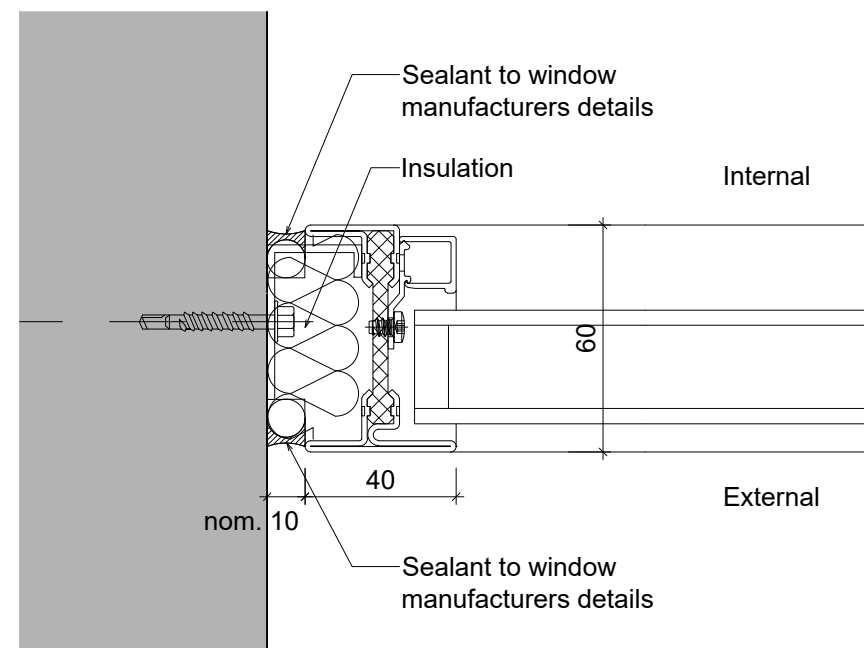

5. WINDOW TYPE 12 JAMB DETAIL - 1:2@A3

DRAWING NOTES

1. filename: window elevations.dwg
2. Do not scale from this drawing in either paper or digital form. Use figured dimensions only. Detailed site survey to be carried out to establish tolerances. Figured dimensions are in mm. All dimensions shall be verified on site before proceeding with the work. The architect shall be notified of any discrepancies.
3. This drawing has been produced for sole use on this project and is not intended for use by any other person or for any other purpose. © Copyright RSS (U.K.)
4. All printed copies should be made at 100% of the original page size. Use scale bars, where included, to check that the drawing has been printed to the intended scale as identified in the drawing title block.
5. This drawing is not intended for construction unless specifically described as such.

REVISIONS

REV	DATE	STATUS
Pa01	19/03/21	Issued for planning

Changes since last issue:
-

rivingtonstreetstudio

28 NAVIGATION ROAD LONDON E3 3TG

T : 020 7739 8945
E : rss@rssa.co.uk

www.rivingtonstreetstudio.co.uk

job title LSHTM Keppel Street Building
Window Replacement

drawing title Window Type12
Elevation and details

scale 1:20@A3 / 1:2@A3

drawn by	job no.	suitability	revision
DH	RSS919	S4	Pa01

PROJECT	ORIGIN	VOLUME	LEVEL	TYPE	ROLE	NUMBER
KSWR_	RSS_	00	ZZ	DR	A	2812

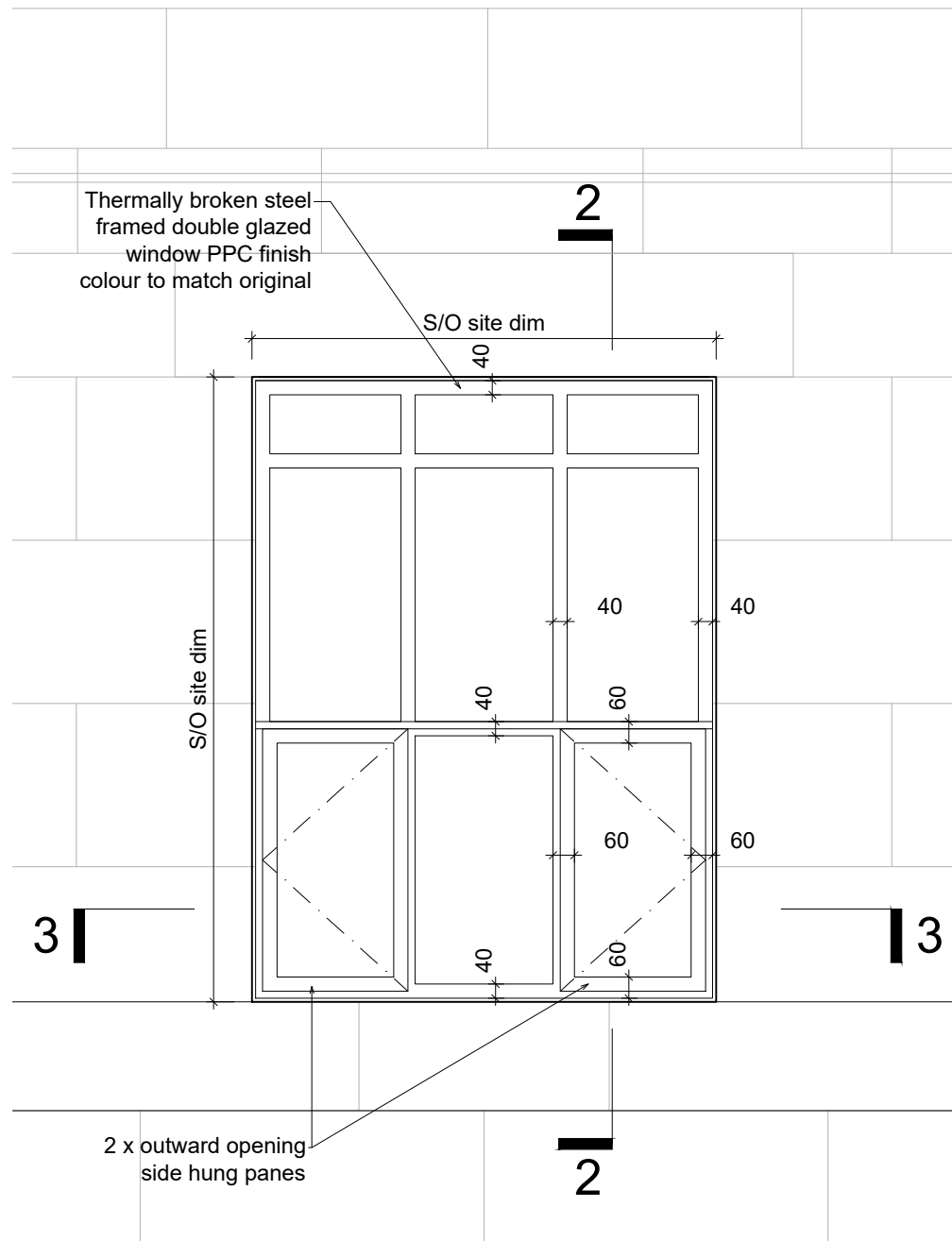

1. WINDOW TYPE 13 ELEVATION - 1:20@A3

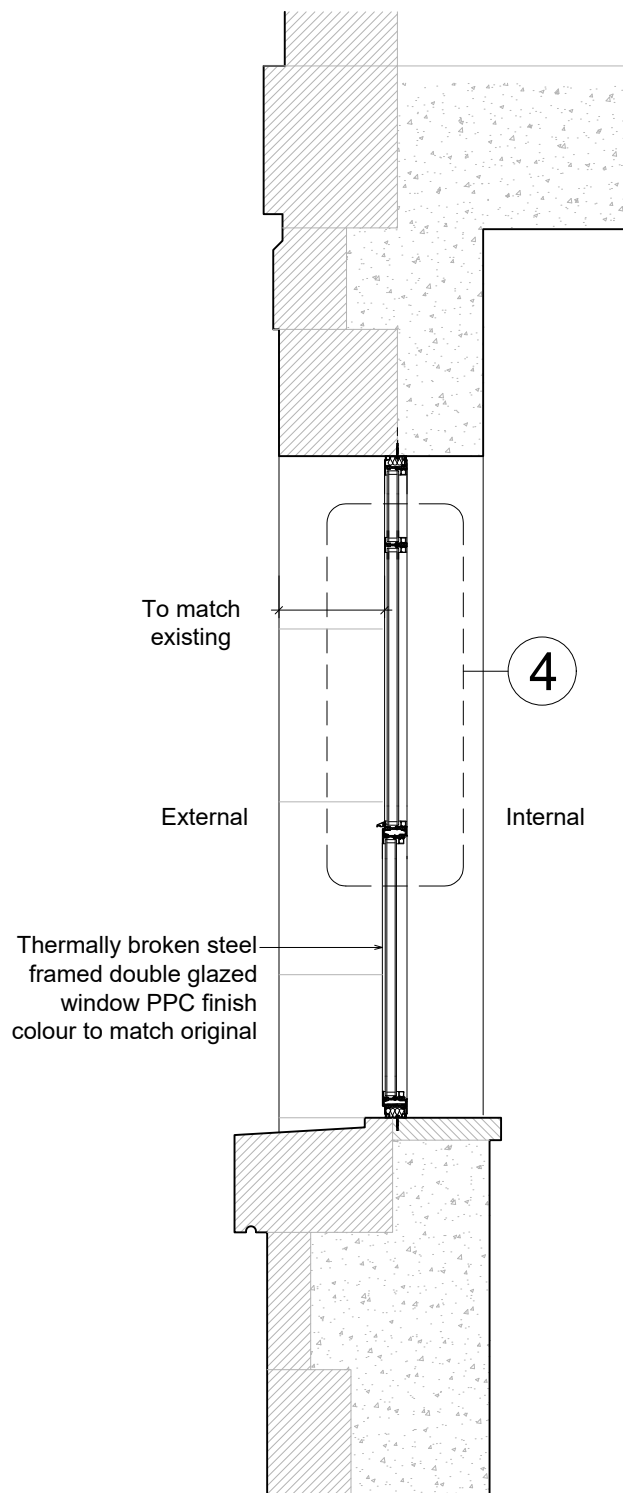

2. WINDOW TYPE 13 SECTION - 1:20@A3

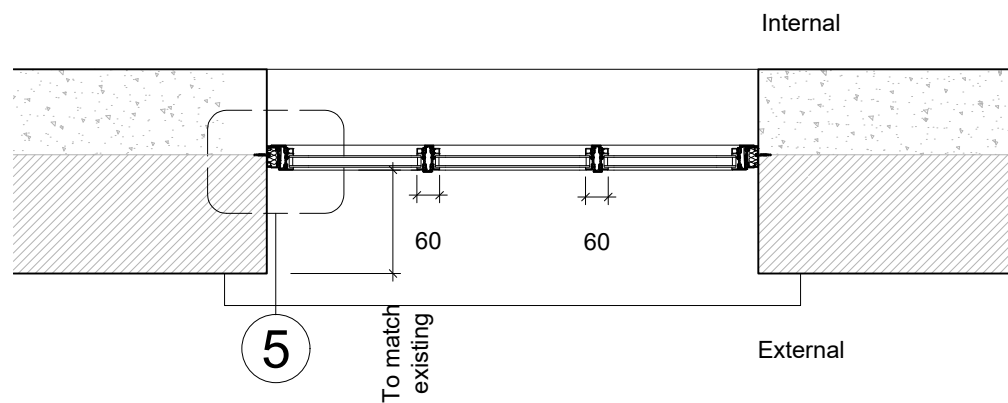

3. WINDOW TYPE 13 PLAN - 1:20@A3

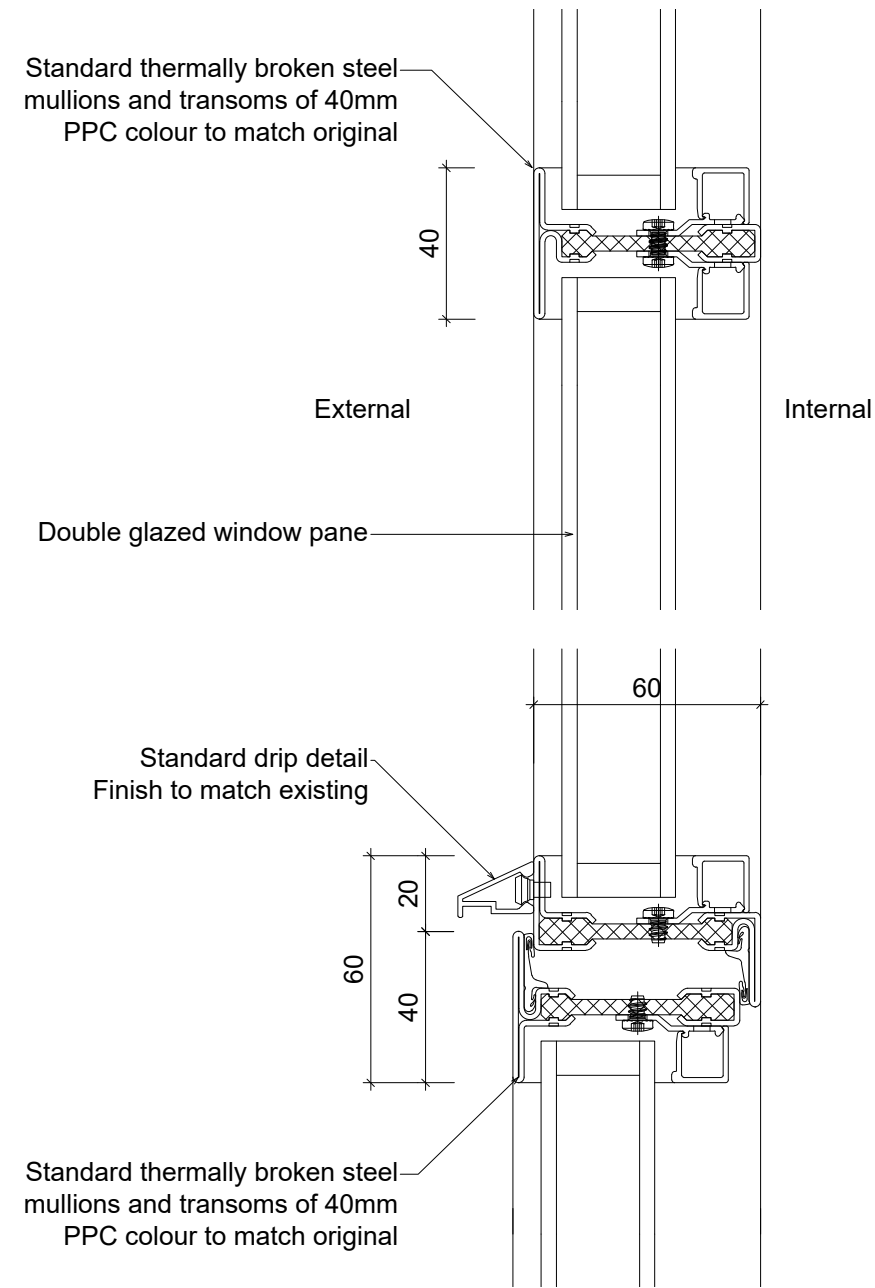

4. WINDOW TYPE 13 DETAIL - 1:2@A3

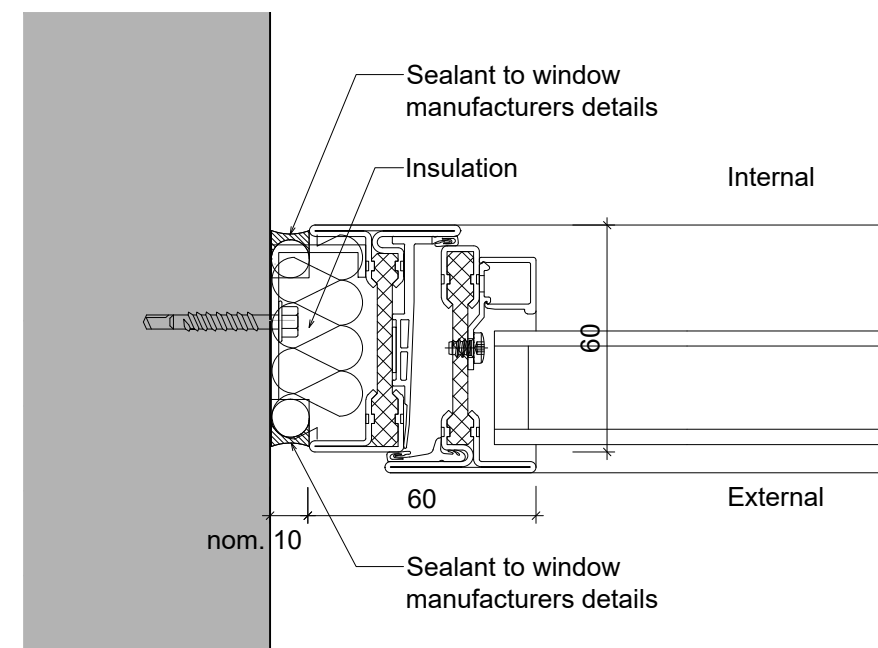

5. WINDOW TYPE 13 JAMB DETAIL - 1:2@A3

DRAWING NOTES

1. filename: window elevations.dwg
2. Do not scale from this drawing in either paper or digital form. Use figured dimensions only. Detailed site survey to be carried out to establish tolerances. Figured dimensions are in mm. All dimensions shall be verified on site before proceeding with the work. The architect shall be notified of any discrepancies.
3. This drawing has been produced for sole use on this project and is not intended for use by any other person or for any other purpose. © Copyright RSS (U.K.)
4. All printed copies should be made at 100% of the original page size. Use scale bars, where included, to check that the drawing has been printed to the intended scale as identified in the drawing title block.
5. This drawing is not intended for construction unless specifically described as such.

REVISIONS

REV	DATE	STATUS
Pa01	19/03/21	Issued for planning

Changes since last issue:

rivingtonstreetstudio

28 NAVIGATION ROAD LONDON E3 3TG

T : 020 7739 8945
E : rss@rssa.co.uk

www.rivingtonstreetstudio.co.uk

job title	LSHTM Keppel Street Building Window Replacement		
drawing title	Window Type13 Elevation and details		
scale	1:20@A3 / 1:2@A3		
drawn by	job no.	suitability	revision
DH	RSS919	S4	Pa01
PROJECT	ORIGIN	VOLUME	LEVEL
KSWR_	RSS_00	ZZ	DR_A_2813

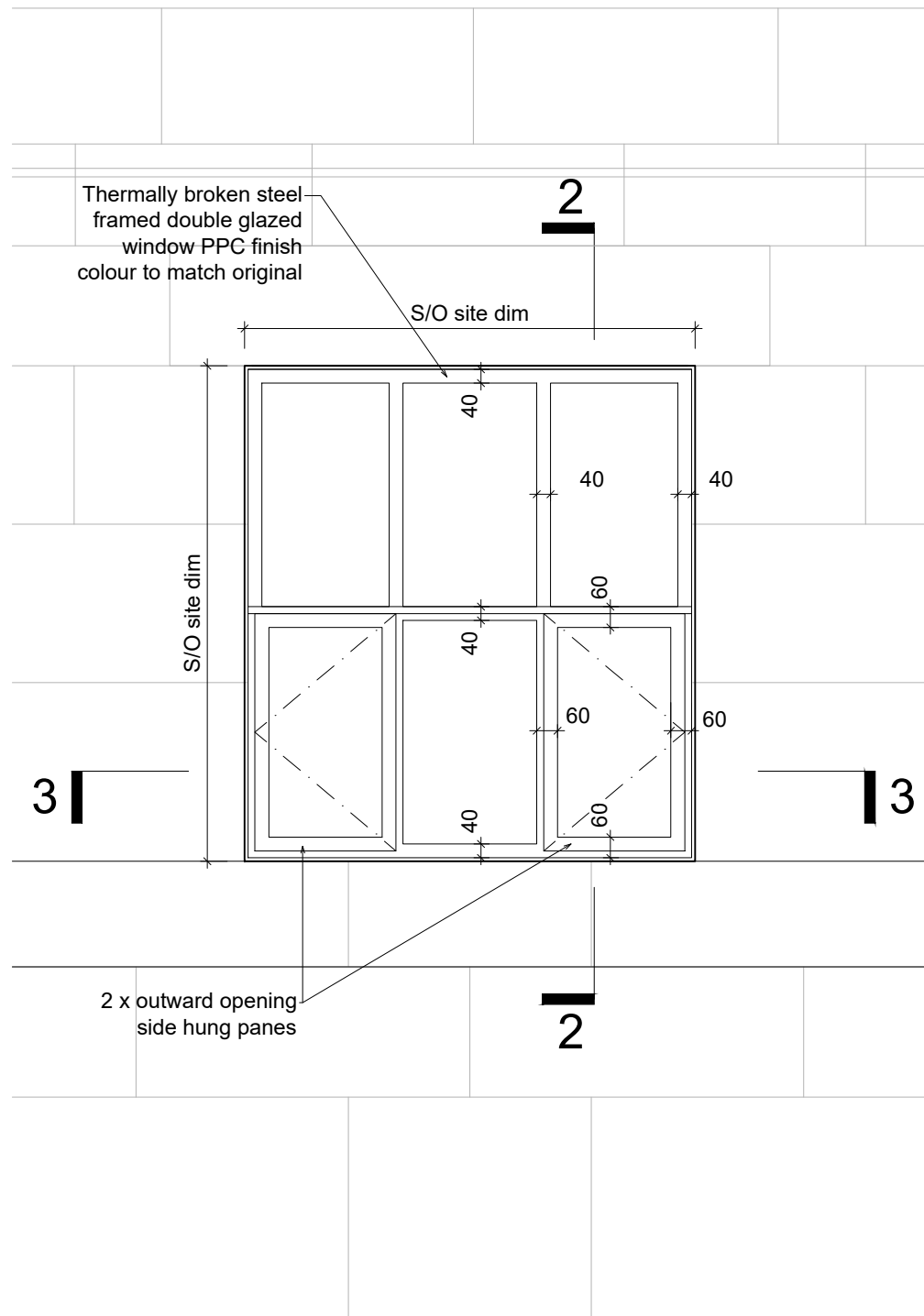

1. WINDOW TYPE 14 ELEVATION - 1:20@A3

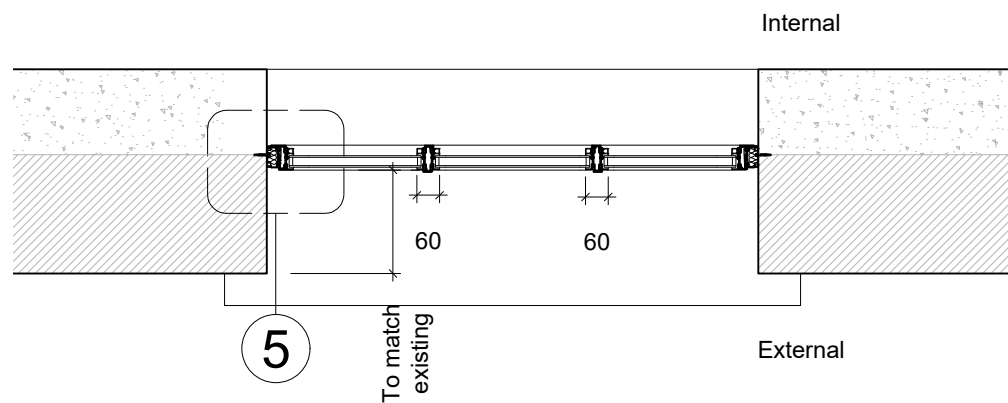

3. WINDOW TYPE 14 PLAN - 1:20@A3

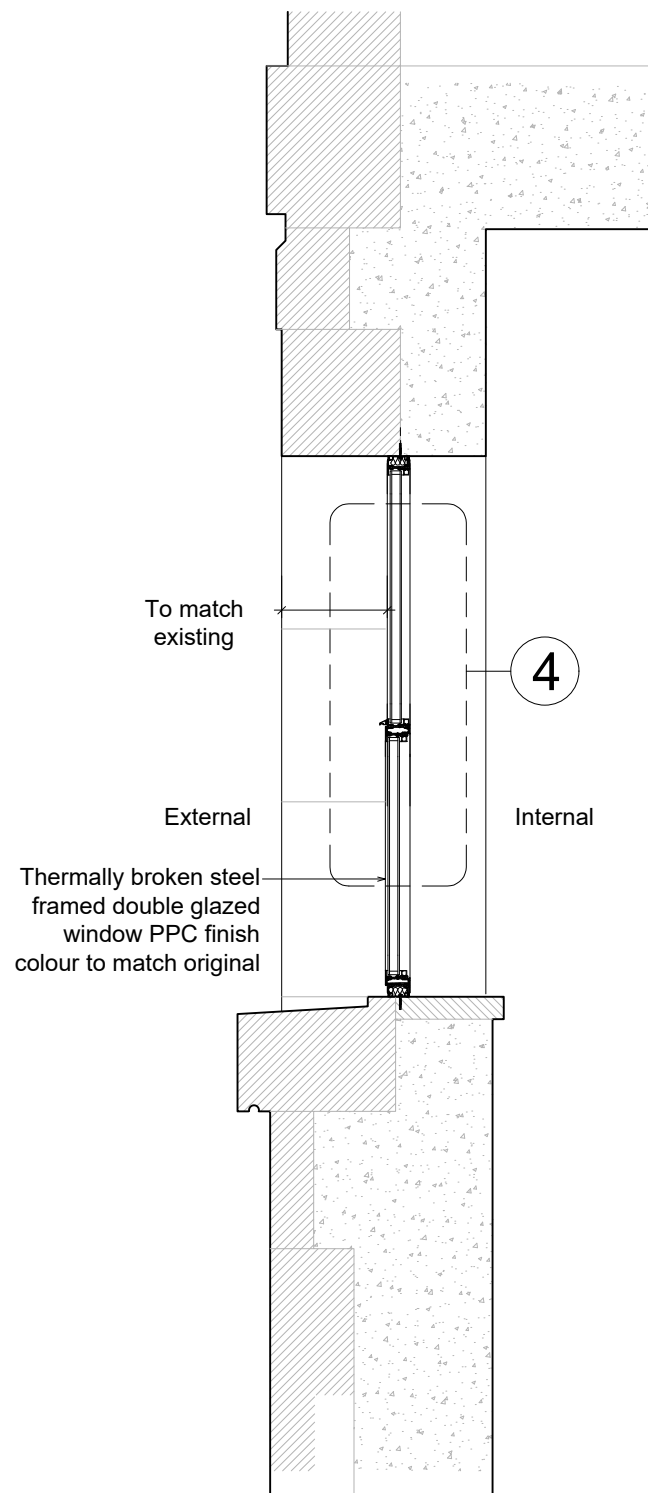

2. WINDOW TYPE 14 SECTION - 1:20@A3

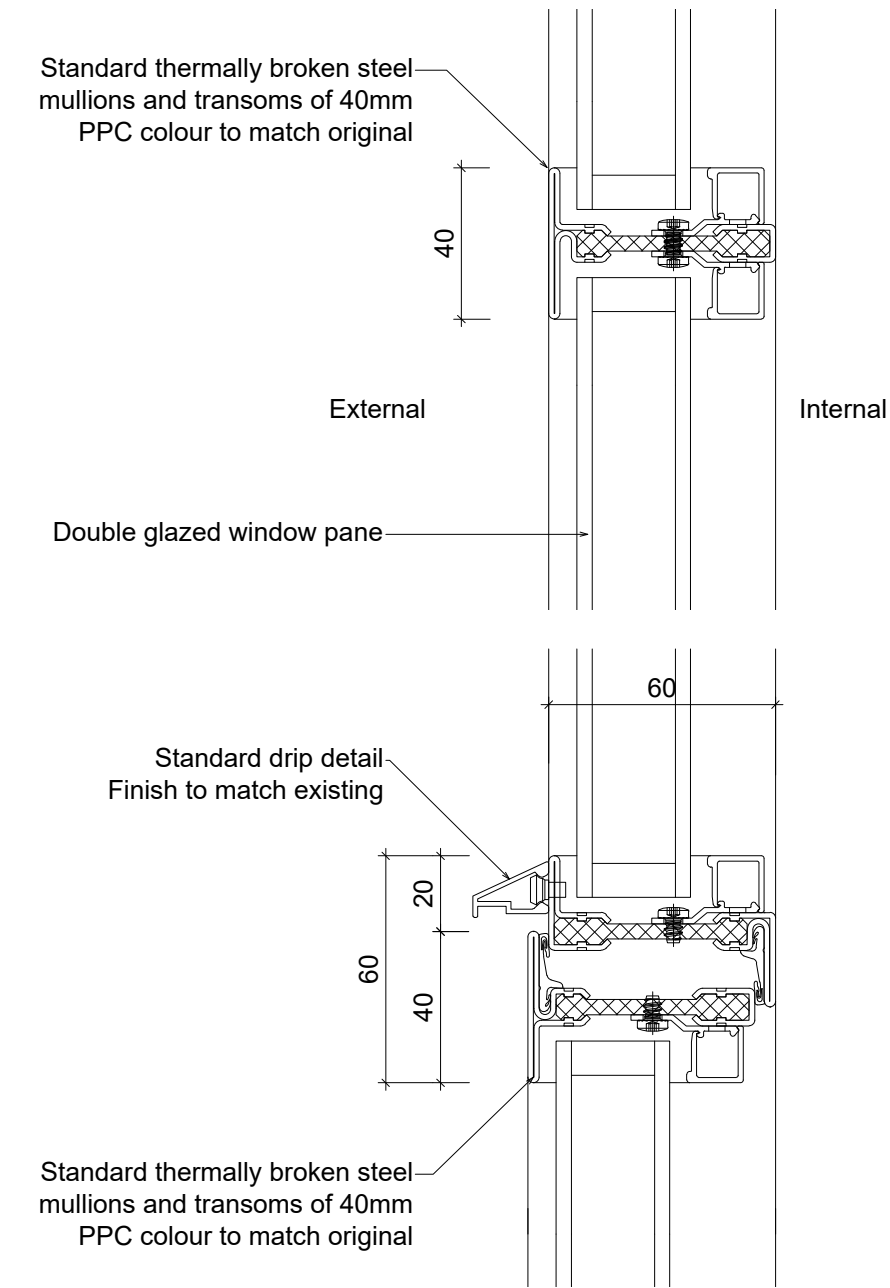

4. WINDOW TYPE 14 DETAIL - 1:2@A3

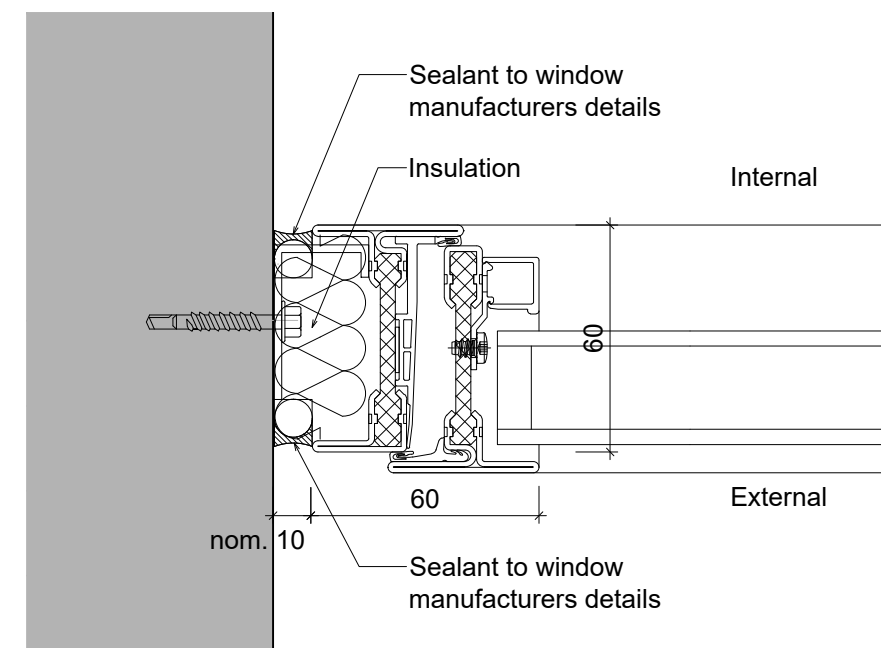

5. WINDOW TYPE 14 JAMB DETAIL - 1:2@A3

DRAWING NOTES

1. filename: window elevations.dwg
2. Do not scale from this drawing in either paper or digital form. Use figured dimensions only. Detailed site survey to be carried out to establish tolerances. Figured dimensions are in mm. All dimensions shall be verified on site before proceeding with the work. The architect shall be notified of any discrepancies.
3. This drawing has been produced for sole use on this project and is not intended for use by any other person or for any other purpose. © Copyright RSS (U.K.)
4. All printed copies should be made at 100% of the original page size. Use scale bars, where included, to check that the drawing has been printed to the intended scale as identified in the drawing title block.
5. This drawing is not intended for construction unless specifically described as such.

REVISIONS

REV	DATE	STATUS
Pa01	19/03/21	Issued for planning

Changes since last issue:
-

rivingtonstreetstudio
 28 NAVIGATION ROAD LONDON E3 3TG
 T : 020 7739 8945
 E : rss@rssa.co.uk www.rivingtonstreetstudio.co.uk

job title LSHTM Keppel Street Building Window Replacement
 drawing title Window Type14 Elevation and details
 scale 1:20@A3 / 1:2@A3
 drawn by DH job no. RSS919 suitability S4 revision Pa01

PROJECT	ORIGIN	VOLUME	LEVEL	TYPE	ROLE	NUMBER
KSWR_	RSS_	00	ZZ	DR	A	2814

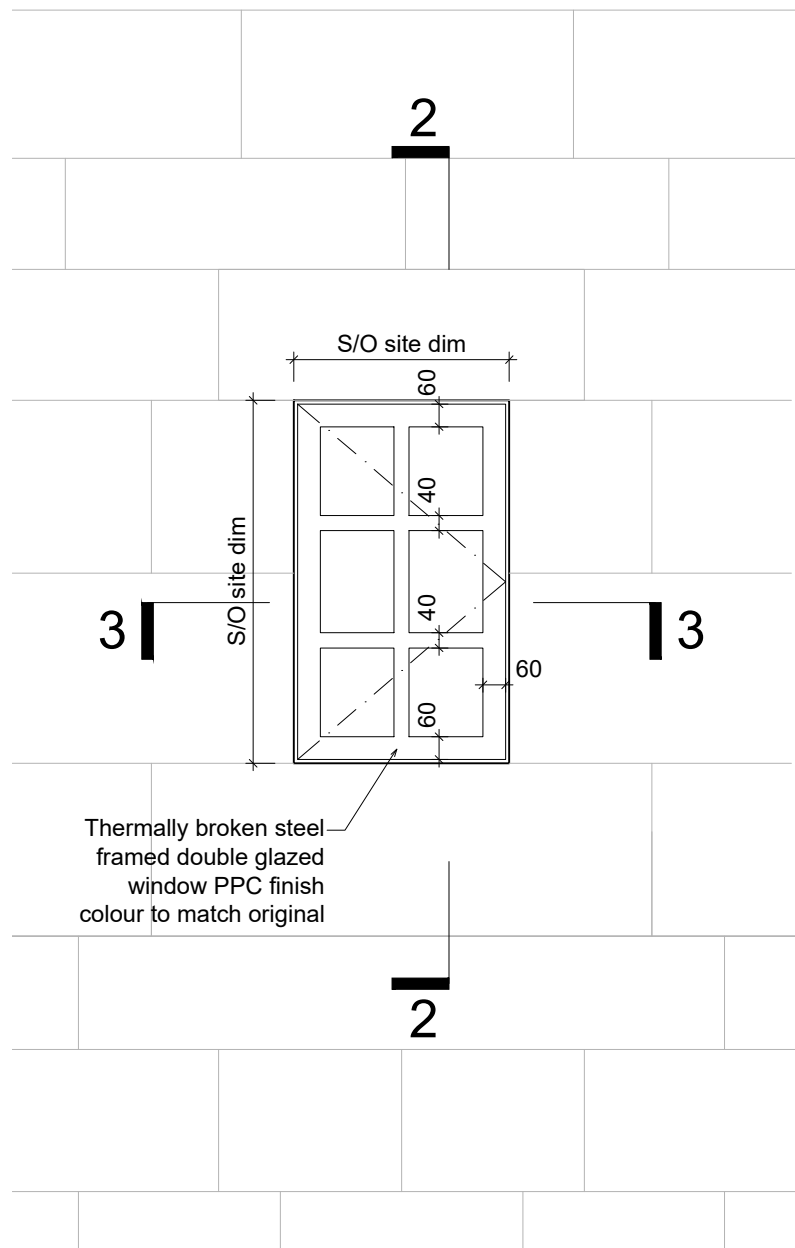

1. WINDOW TYPE 15 ELEVATION - 1:20@A3

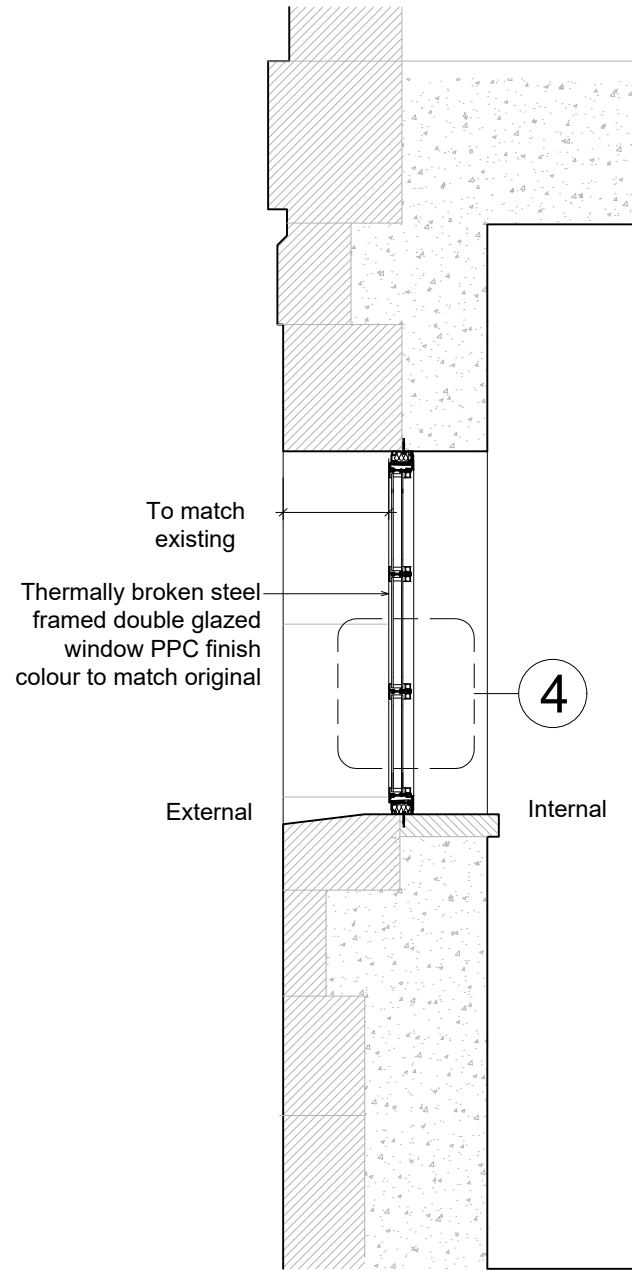

2. WINDOW TYPE 15 SECTION - 1:20@A3

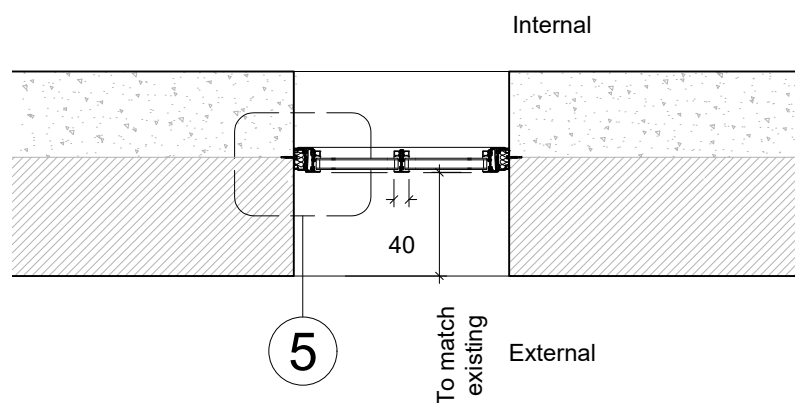

3. WINDOW TYPE 15 PLAN - 1:20@A3

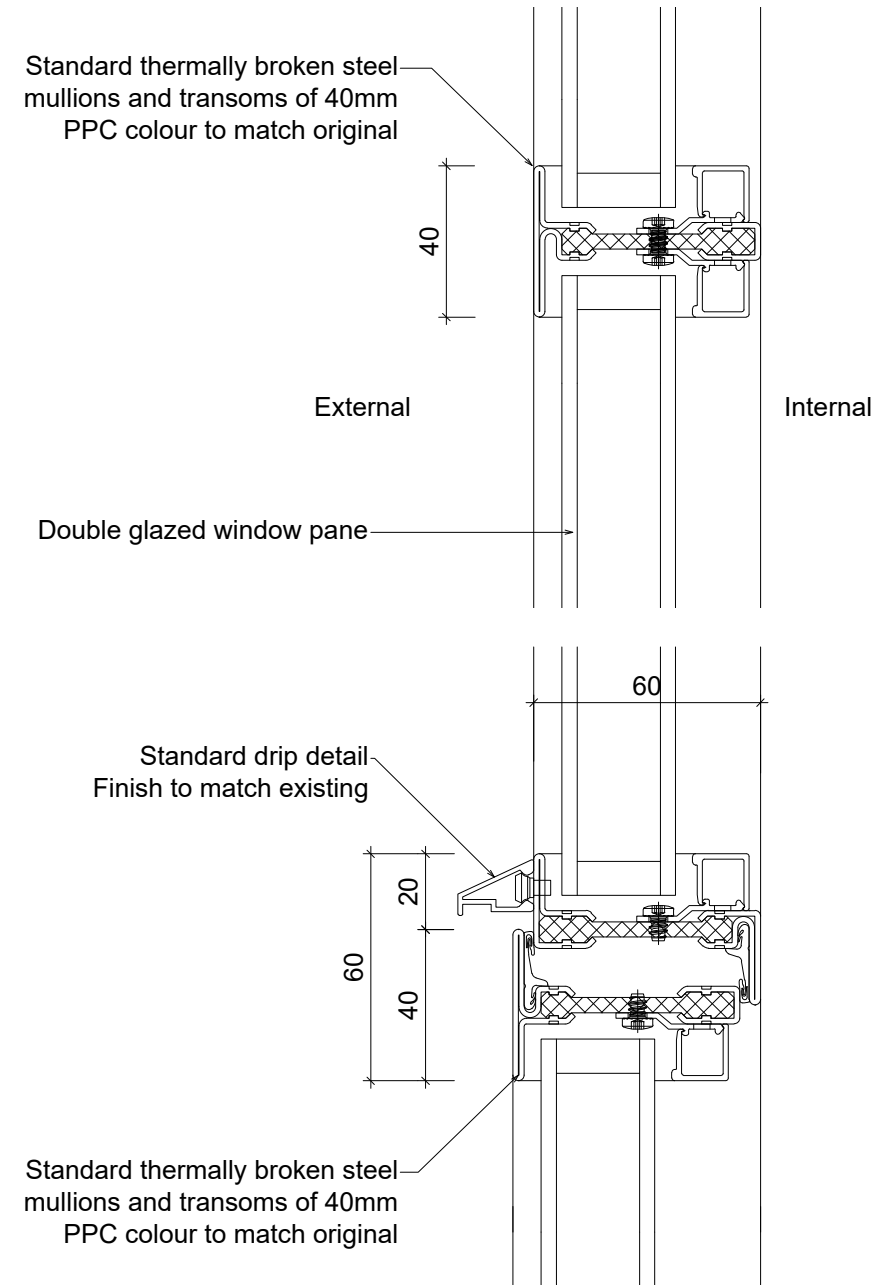

4. WINDOW TYPE 15 DETAIL - 1:2@A3

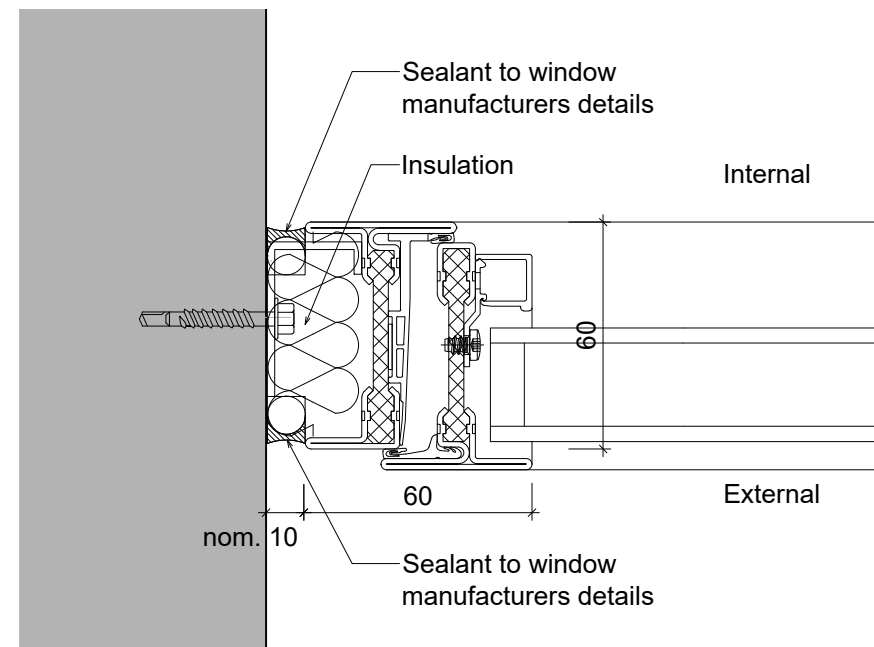

5. WINDOW TYPE 15 JAMB DETAIL - 1:2@A3

DRAWING NOTES

1. filename: window elevations.dwg
2. Do not scale from this drawing in either paper or digital form. Use figured dimensions only. Detailed site survey to be carried out to establish tolerances. Figured dimensions are in mm. All dimensions shall be verified on site before proceeding with the work. The architect shall be notified of any discrepancies.
3. This drawing has been produced for sole use on this project and is not intended for use by any other person or for any other purpose. © Copyright RSS (U.K.)
4. All printed copies should be made at 100% of the original page size. Use scale bars, where included, to check that the drawing has been printed to the intended scale as identified in the drawing title block.
5. This drawing is not intended for construction unless specifically described as such.

REVISIONS

REV	DATE	STATUS
Pa01	19/03/21	Issued for planning

Changes since last issue:

rivingtonstreetstudio

28 NAVIGATION ROAD LONDON E3 3TG

T : 020 7739 8945
E : rss@rssa.co.uk www.rivingtonstreetstudio.co.uk

job title LSHTM Keppel Street Building Window Replacement

drawing title Window Type15 Elevation and details

scale 1:20@A3 / 1:2@A3

drawn by	job no.	suitability	revision
DH	RSS919	S4	Pa01

PROJECT	ORIGIN	VOLUME	LEVEL	TYPE	ROLE	NUMBER
KSWR_	RSS_	00	ZZ	DR	A	2815

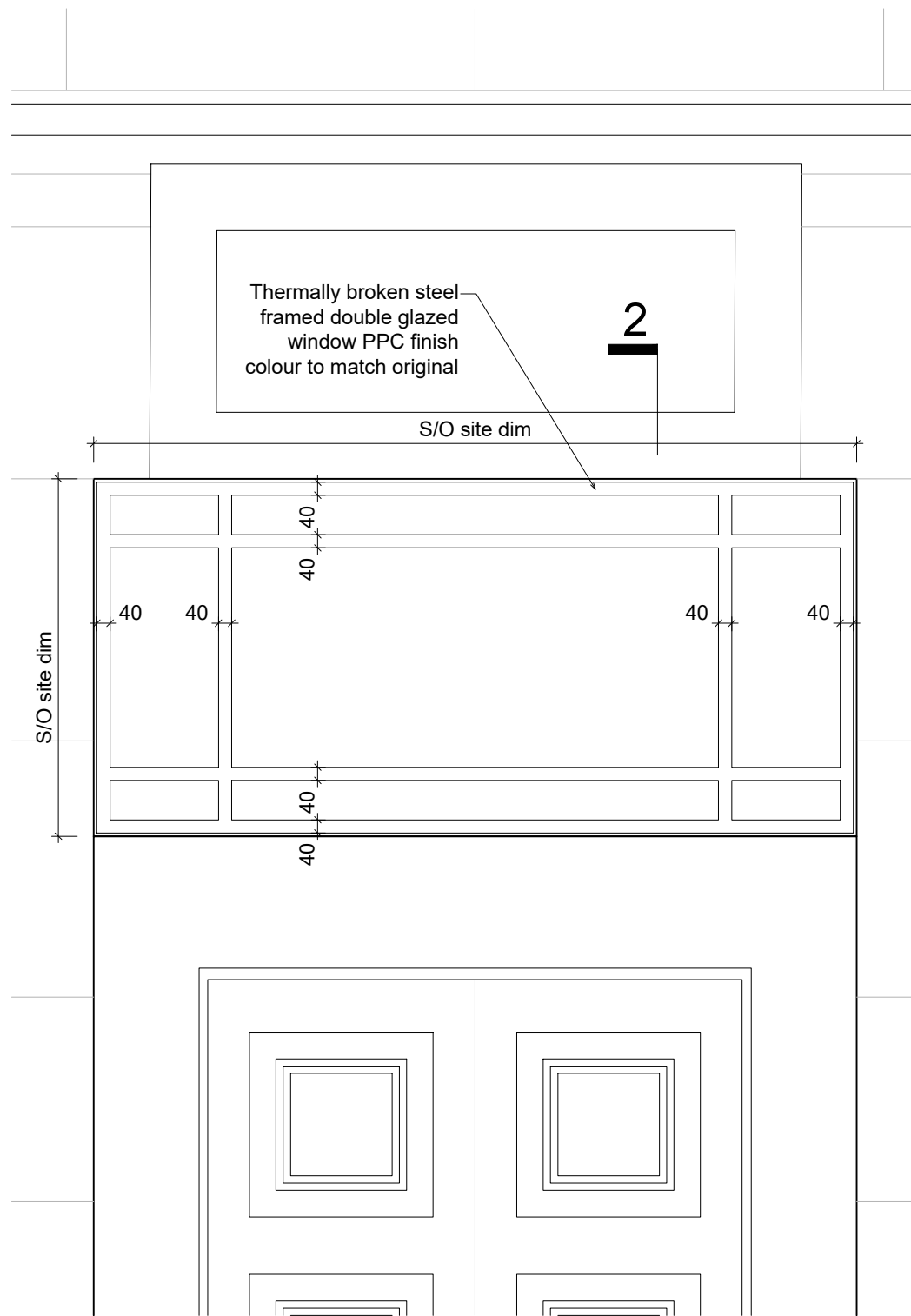

1. WINDOW TYPE 16 ELEVATION - 1:20@A3

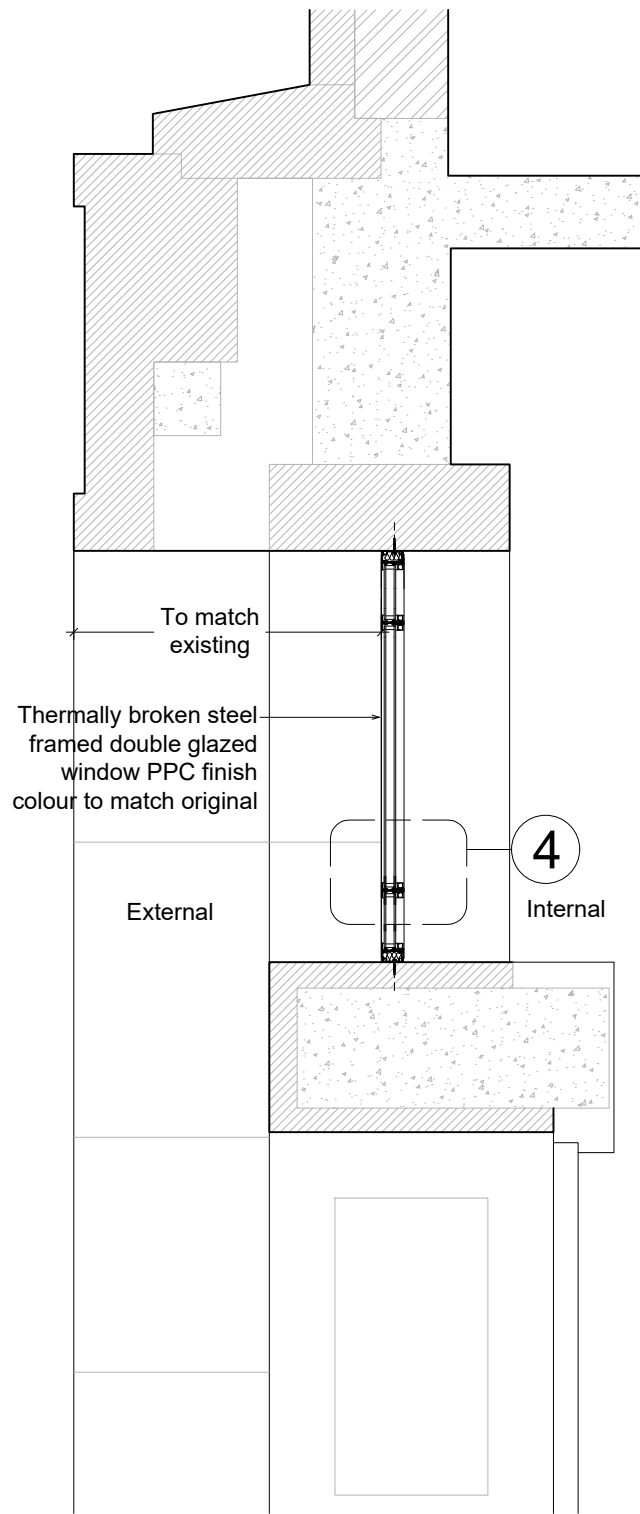

2. WINDOW TYPE 16 SECTION - 1:20@A3

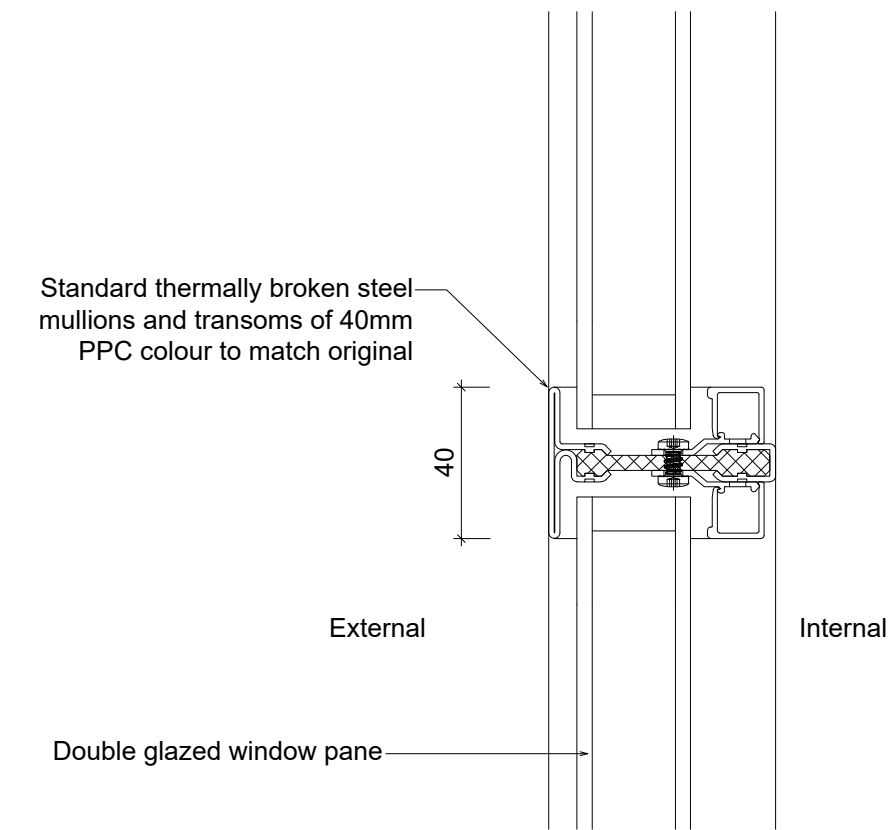

4. WINDOW TYPE 16 DETAIL - 1:2@A3

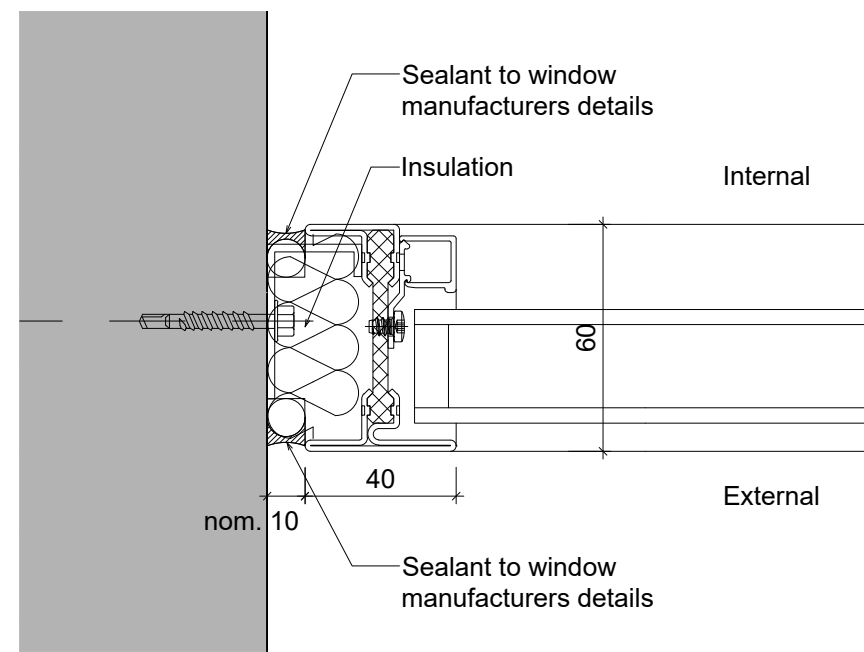

5. WINDOW TYPE 16 JAMB DETAIL - 1:2@A3

DRAWING NOTES

1. filename: window elevations.dwg
2. Do not scale from this drawing in either paper or digital form. Use figured dimensions only. Detailed site survey to be carried out to establish tolerances. Figured dimensions are in mm. All dimensions shall be verified on site before proceeding with the work. The architect shall be notified of any discrepancies.
3. This drawing has been produced for sole use on this project and is not intended for use by any other person or for any other purpose. © Copyright RSS (U.K.)
4. All printed copies should be made at 100% of the original page size. Use scale bars, where included, to check that the drawing has been printed to the intended scale as identified in the drawing title block.
5. This drawing is not intended for construction unless specifically described as such.

REVISIONS

REV	DATE	STATUS
Pa01	19/03/21	Issued for planning
Changes since last issue:		
-		

rivingtonstreetstudio

28 NAVIGATION ROAD LONDON E3 3TG

T : 020 7739 8945
E : rss@rssa.co.uk

www.rivingtonstreetstudio.co.uk

job title LSHTM Keppel Street Building
Window Replacement

drawing title Window Type16
Elevation and details

scale 1:20@A3 / 1:2@A3

drawn by	job no.	suitability	revision
DH	RSS919	S4	Pa01

PROJECT	ORIGIN	VOLUME	LEVEL	TYPE	ROLE	NUMBER
KSWR_	RSS_	00	ZZ	DR	A	2816

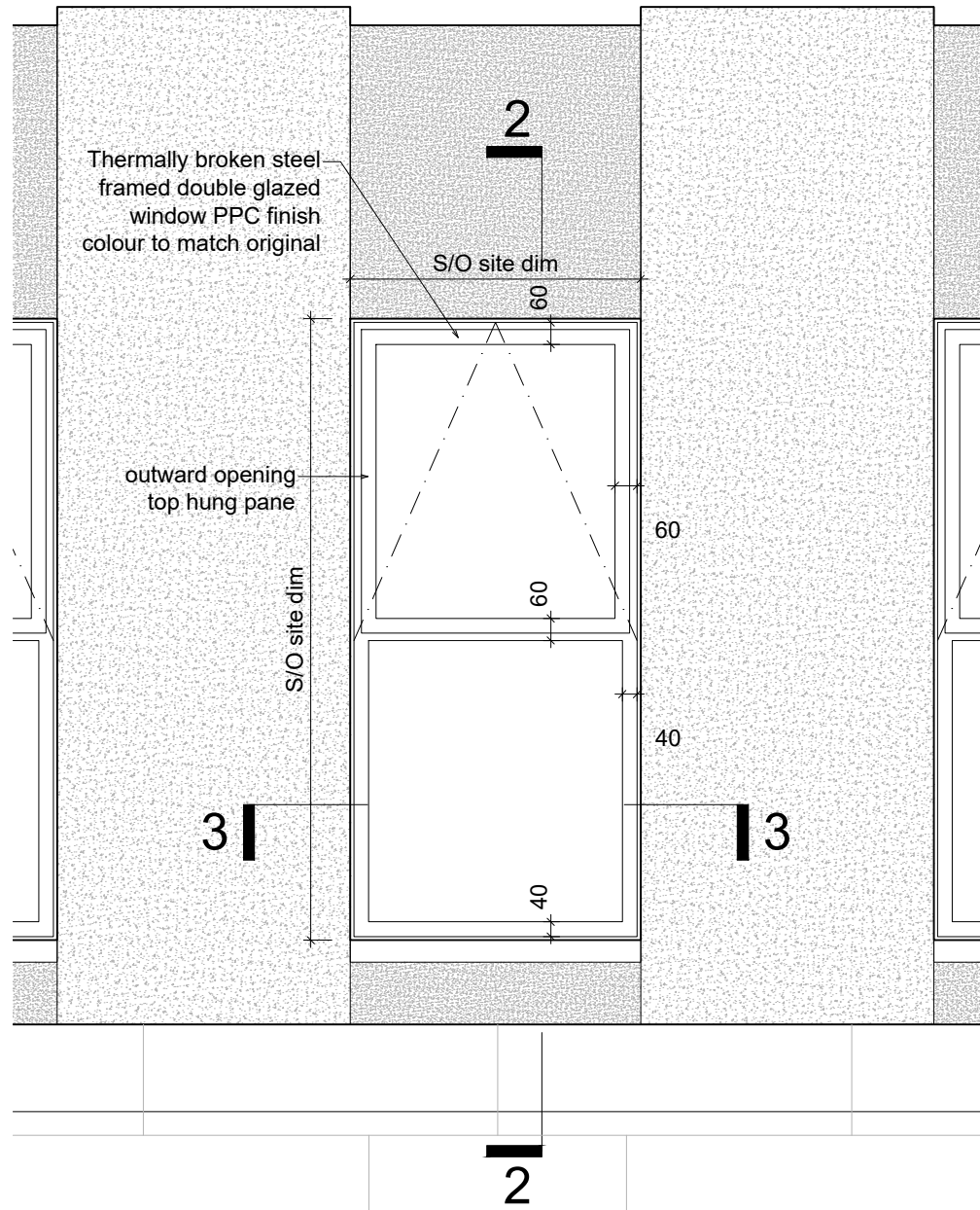

1. WINDOW TYPE 17 ELEVATION - 1:20@A3

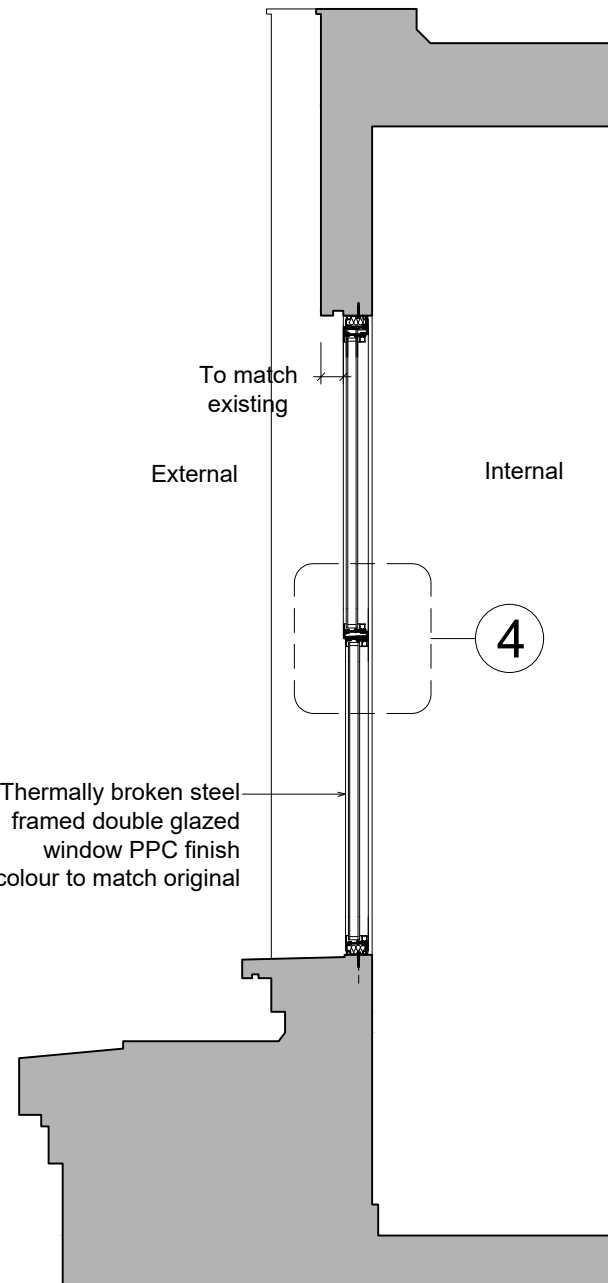

2. WINDOW TYPE 17 SECTION - 1:20@A3

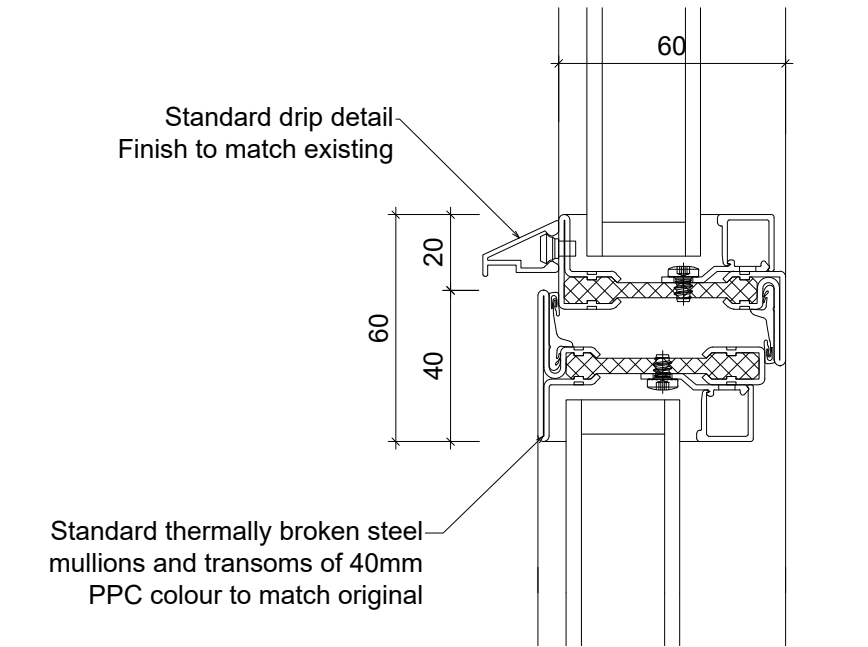

4. WINDOW TYPE 17 DETAIL - 1:2@A3

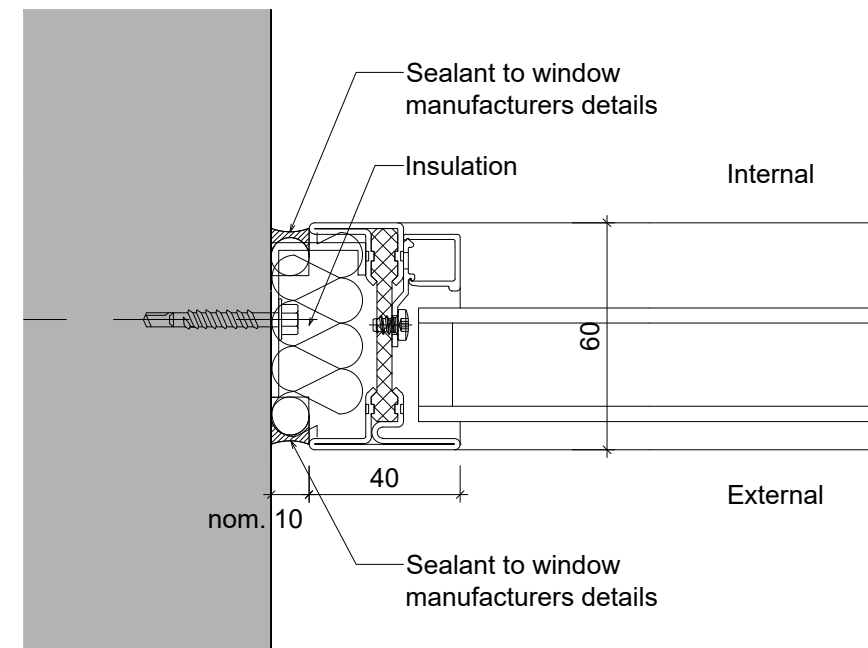

5. WINDOW TYPE 17 JAMB DETAIL - 1:2@A3

DRAWING NOTES

1. filename: window elevations.dwg
2. Do not scale from this drawing in either paper or digital form. Use figured dimensions only. Detailed site survey to be carried out to establish tolerances. Figured dimensions are in mm. All dimensions shall be verified on site before proceeding with the work. The architect shall be notified of any discrepancies.
3. This drawing has been produced for sole use on this project and is not intended for use by any other person or for any other purpose. © Copyright RSS (U.K.)
4. All printed copies should be made at 100% of the original page size. Use scale bars, where included, to check that the drawing has been printed to the intended scale as identified in the drawing title block.
5. This drawing is not intended for construction unless specifically described as such.

REVISIONS

REV	DATE	STATUS
Pa01	19/03/21	Issued for planning

Changes since last issue:

-

rivingtonstreetstudio

28 NAVIGATION ROAD LONDON E3 3TG

T : 020 7739 8945
E : rss@rssa.co.uk

www.rivingtonstreetstudio.co.uk

job title LSHTM Keppel Street Building
Window Replacement

drawing title Window Type 17
Elevation and details

scale 1:20@A3 / 1:2@A3

drawn by	job no.	suitability	revision
DH	RSS919	S4	Pa01

PROJECT	ORIGIN	VOLUME	LEVEL	TYPE	ROLE	NUMBER
KSWR_	RSS_	00	ZZ	DR	A	2817