

— LSHTM site boundary

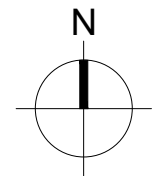

DRAWING NOTES

1. filename: 0501 Location site plan.dwg
2. Do not scale from this drawing in either paper or digital form. Use figured dimensions only. Detailed site survey to be carried out to establish tolerances. Figured dimensions are in mm. All dimensions shall be verified on site before proceeding with the work. The architect shall be notified of any discrepancies.
3. This drawing has been produced for sole use on this project and is not intended for use by any other person or for any other purpose. © Copyright RSS (U.K.)
4. All printed copies should be made at 100% of the original page size. Use scale bars, where included, to check that the drawing has been printed to the intended scale as identified in the drawing title block.
5. This drawing is not intended for construction unless specifically described as such.

REVISIONS

REV	DATE	STATUS
Pa01	05.02.21	Issued for planning preapp

Changes since last issue:
1st issue

rivingtonstreetstudio

28 NAVIGATION ROAD LONDON E3 3TG
T : 020 7739 8945
E : rss@rssa.co.uk www.rivingtonstreetstudio.co.uk

job title **LSHTM Keppel Street Building
Window Replacement**

drawing title **Site Location Plan
Red line**

scale **1:1250 @A3**

drawn by	job no.	suitability	revision
WM	RSS919	S3	Pa01

PROJECT	ORIGIN	VOLUME	LEVEL	TYPE	ROLE	NUMBER
KSWR_	RSS_	00	_	ZZ	_	DR _ A _0501

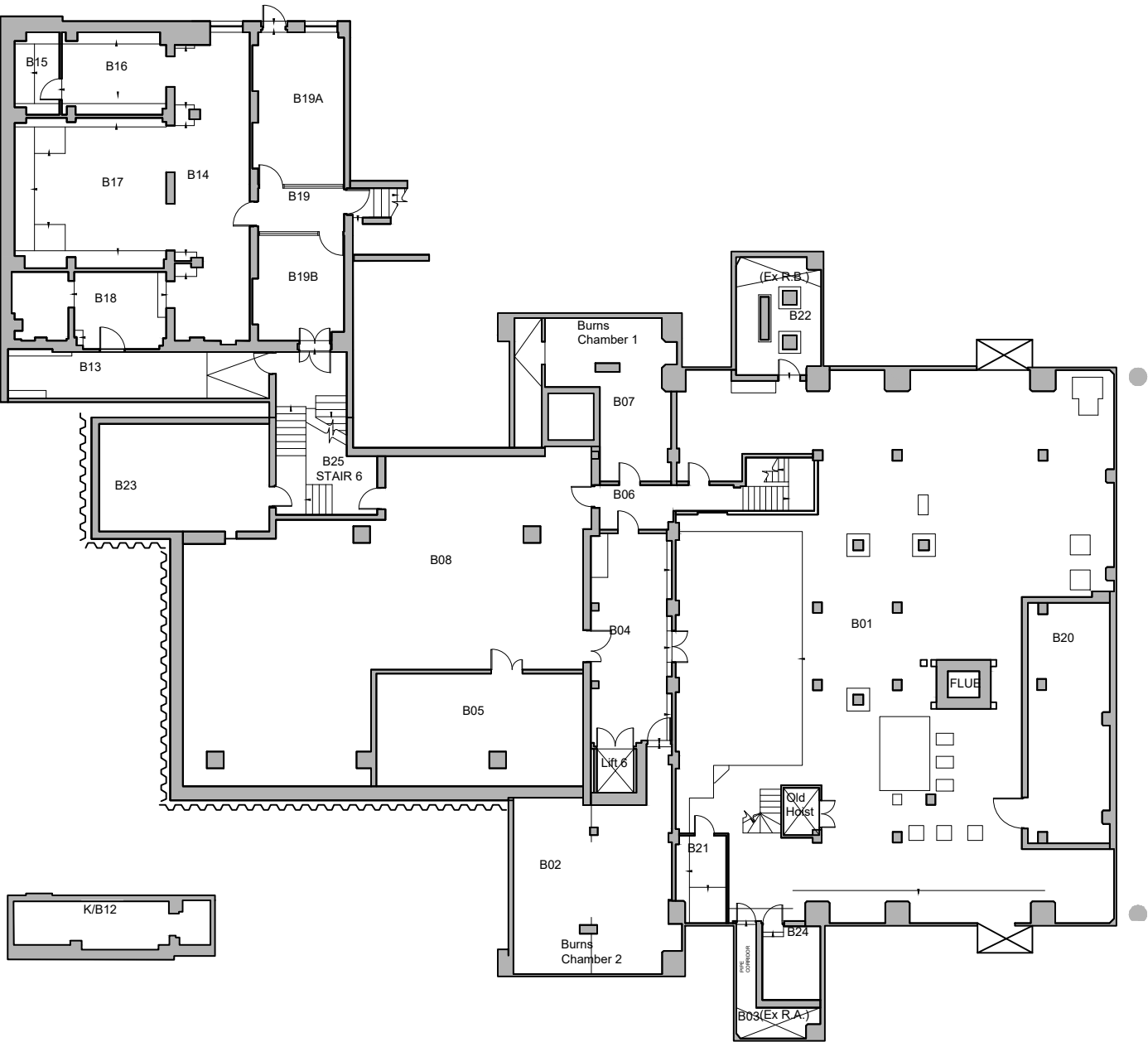

<div>DRAWING NOTES</div> <div>1. filename: 1010 existing basement.dwg</div> <div>2. Do note scale this drawing in either paper or digital form. Use figured dimensions only. Detailed site survey to be carried out to establish tolerances. Figured dimensions are in mm. All dimensions shall be verified on site before proceeding with the work. The architect shall be notified of any discrepancies.</div> <div>3. This drawing has been produced for sole use on this project and is not intended for use by any other person or for any other purpose. © Copyright RSS (U.K.)</div> <div>4. All printed copies should be made at 100% of the original page size. Use scale bars, where included, to check that the drawing has been printed to the intended scale as identified in the drawing title block.</div> <div>5. This drawing is not intended for construction unless specifically described as such.</div>		<div>REVISIONS</div> <table><tr><th>REV</th><th>DATE</th><th>STATUS</th></tr><tr><td>P01</td><td>19/03/21</td><td>Issued for planning</td></tr></table> <div>Changes since last issue:</div> <div>-</div>		REV	DATE	STATUS	P01	19/03/21	Issued for planning	<div></div> <div></div>		<div>28 NAVIGATION ROAD LONDON E3 3TG</div> <div>T : 020 7739 8945</div> <div>E : rss@rssa.co.uk</div> <div>www.rivingtonstreetstudio.co.uk</div> <div>rivingtonstreetstudio</div>		<div>job title The London School of Hygiene & Tropical Medicine - Keppel Street Building</div> <div>drawing title Basement Plan</div>		<table><tr><th>drawn by</th><th>job no.</th><th>suitability</th><th>revision</th></tr><tr><td>DH</td><td>919</td><td>S4</td><td>Pa01</td></tr></table> <div>scale 1:250@A3</div>		drawn by	job no.	suitability	revision	DH	919	S4	Pa01	<table><tr><th>PROJECT</th><th>ORIGIN.</th><th>VOLUME</th><th>LEVEL</th><th>TYPE</th><th>ROLE</th><th>NUMBER</th></tr><tr><td colspan="7">KSWR_ RSS _ 00 _ BA _ DR _ A _ 1010</td></tr></table>		PROJECT	ORIGIN.	VOLUME	LEVEL	TYPE	ROLE	NUMBER	KSWR_ RSS _ 00 _ BA _ DR _ A _ 1010						
REV	DATE	STATUS																																							
P01	19/03/21	Issued for planning																																							
drawn by	job no.	suitability	revision																																						
DH	919	S4	Pa01																																						
PROJECT	ORIGIN.	VOLUME	LEVEL	TYPE	ROLE	NUMBER																																			
KSWR_ RSS _ 00 _ BA _ DR _ A _ 1010																																									

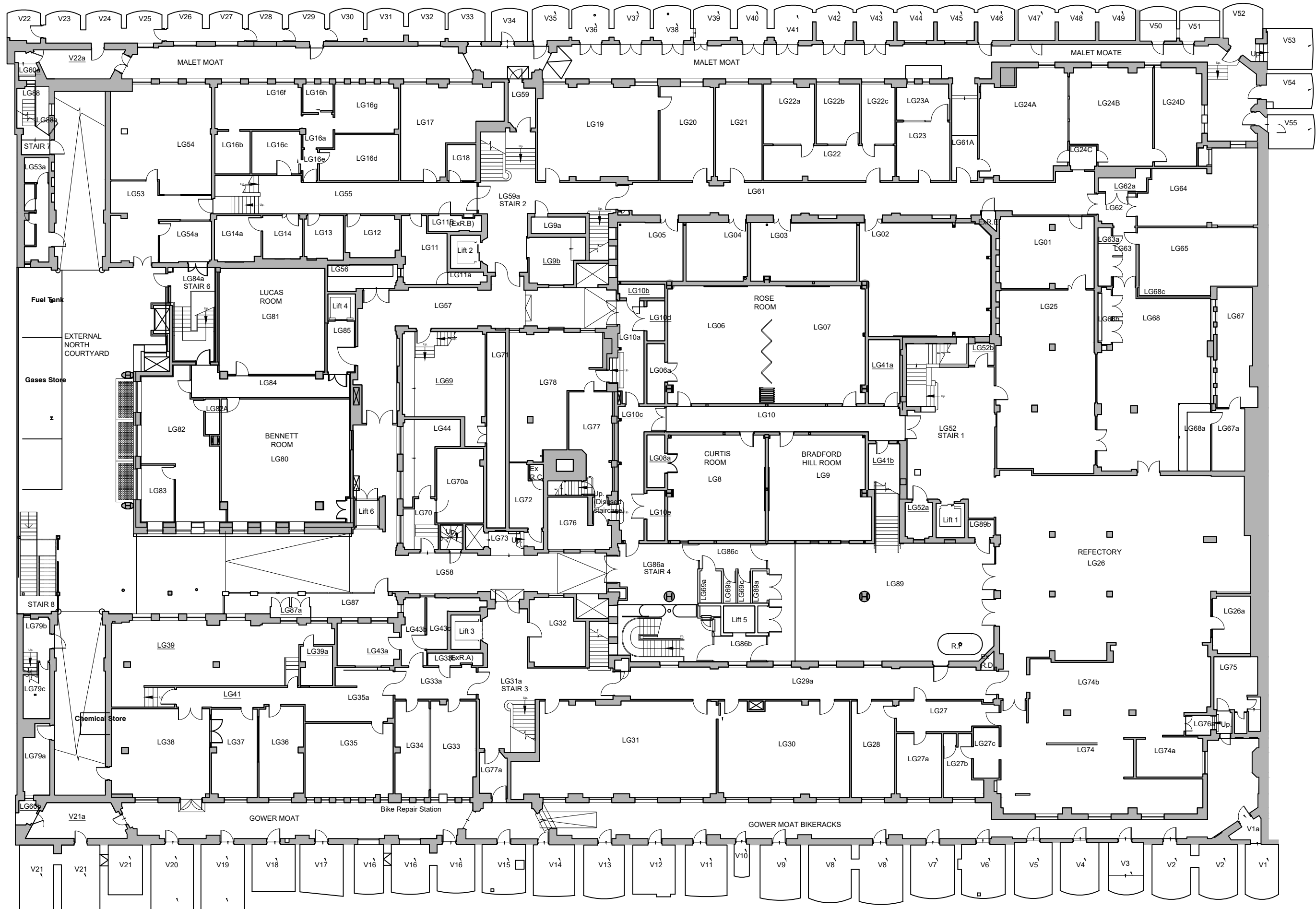

DRAWING NOTES

1. filename: 1011 existing lower ground.dwg
2. Do not trace this drawing in either paper or digital form. Use figured dimensions only. Detailed site survey to be carried out to establish tolerances. Figured dimensions are in mm. All dimensions shall be verified on site before proceeding with the work. The architect shall be notified of any discrepancies.
3. This drawing has been produced for sole use on this project and is not intended for use by any other person or for any other purpose. © Copyright RSS (U.K.)
4. All printed copies should be made at 100% of the original page size. Use scale bars, where included, to check that the drawing has been printed to the intended scale as identified in the drawing title block.
5. This drawing is not intended for construction unless specifically described as such.

REVISIONS

REV	DATE	STATUS
P01	19/03/21	Issued for planning

Changes since last issue:

Changes since last issue:

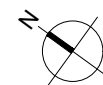

28 NAVIGATION ROAD LONDON E3 3TG
T: 020 7739 8945
E: rss@rssa.co.uk www.rivingtonstreetstudio.co.uk

rivingtonstreetstudio

job title The London School of Hygiene & Tropical Medicine - Keppel Street Building

drawing title Lower Ground Floor Plan

drawn by	job no.	suitability	revision	PROJECT	ORIGIN	VOLUME	LEVEL	TYPE	ROLE	NUMBER
DH	919	S4	Pa01	KSWR_	RSS_	00	_	LG	_	DR _ A _ 1011
scale 1:250@A3										

MALET STREET

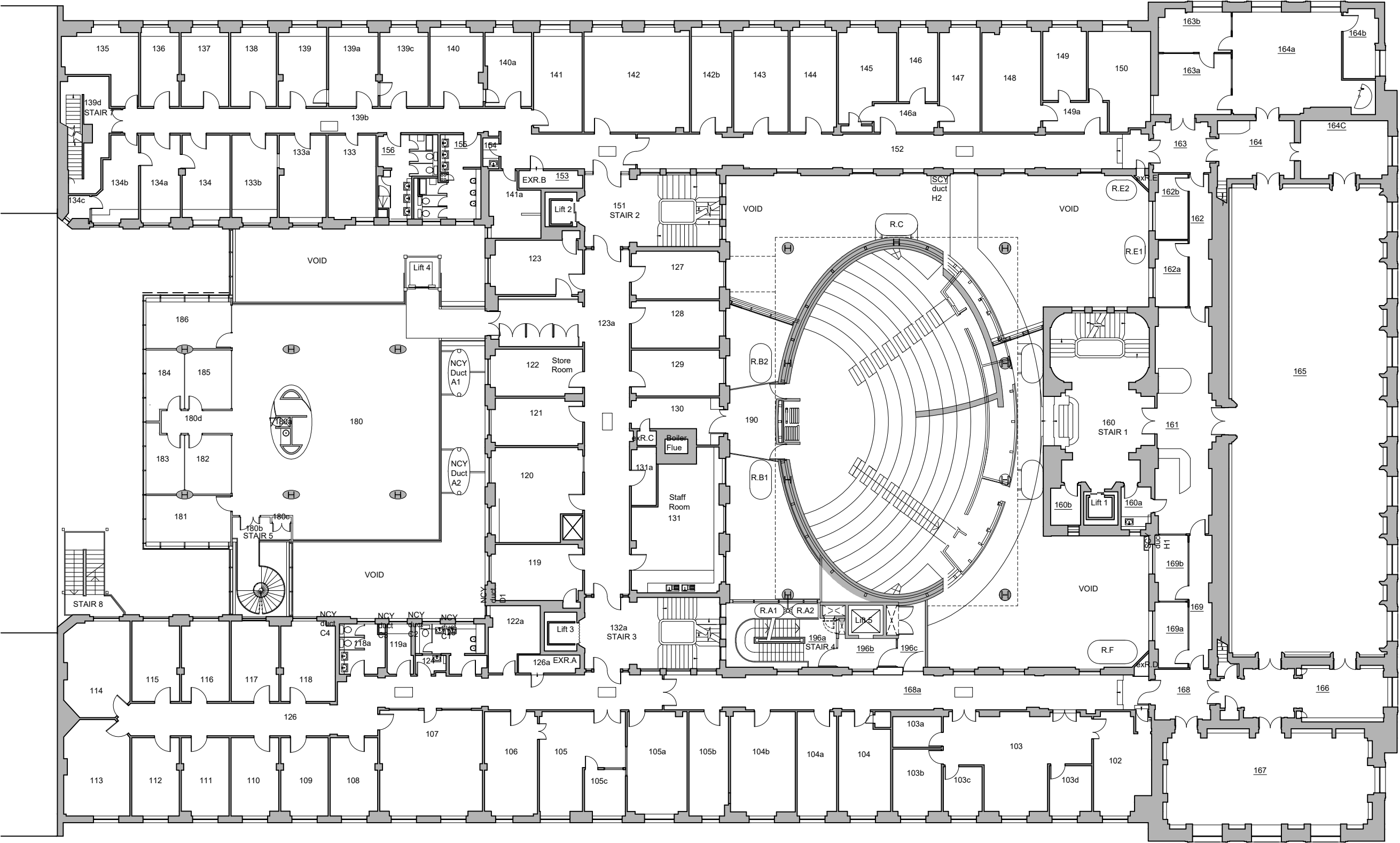

KEPPEL STREET

GOWER STREET

DRAWING NOTES

1. filename: 1013 existing first.dwg

2. Do not scale this drawing in either paper or digital form. Use figured dimensions only. Detailed site survey to be carried out to establish tolerances. Figured dimensions are in mm. All dimensions shall be verified on site before proceeding with the work. The architect shall be notified of any discrepancies.

3. This drawing has been produced for sole use on this project and is not intended for use by any other person or for any other purpose. © Copyright RSS (U.K.)

4. All printed copies should be made at 100% of the original page size. Use scale bars, where included, to check that the drawing has been printed to the intended scale as identified in the drawing title block.

5. This drawing is not intended for construction unless specifically described as such.

REVISIONS

REV	DATE	STATUS
P01	19/03/21	Issued for planning

Changes since last issue:

-

28 NAVIGATION ROAD LONDON E3 3TG

T : 020 7739 8945

E : rss@rssa.co.uk

www.rivingtonstreetstudio.co.uk

rivingtonstreetstudio

job title The London School of Hygiene & Tropical Medicine - Keppel Street Building

drawing title First Floor Plan

drawn by	job no.	suitability	revision	PROJECT	ORIGIN	VOLUME	LEVEL	TYPE	ROLE	NUMBER
DH	919	S4	Pa01	KSWR	RSS	00	01	DR	A	1013

scale 1:250@A3

GOWER STREET

KEPPEL STREET

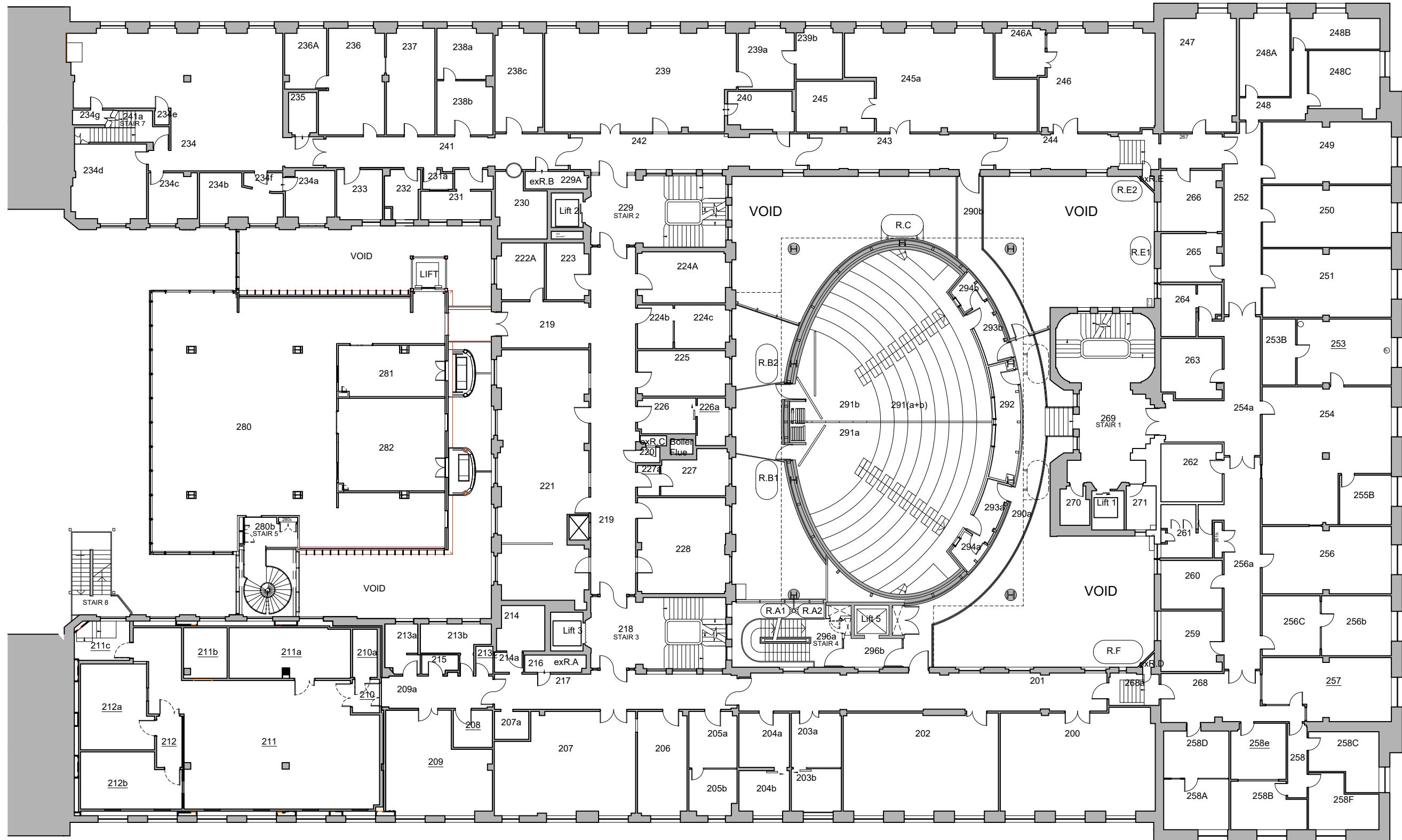

scale 1:250@A3

GOWER STREET

KEPPEL STREET

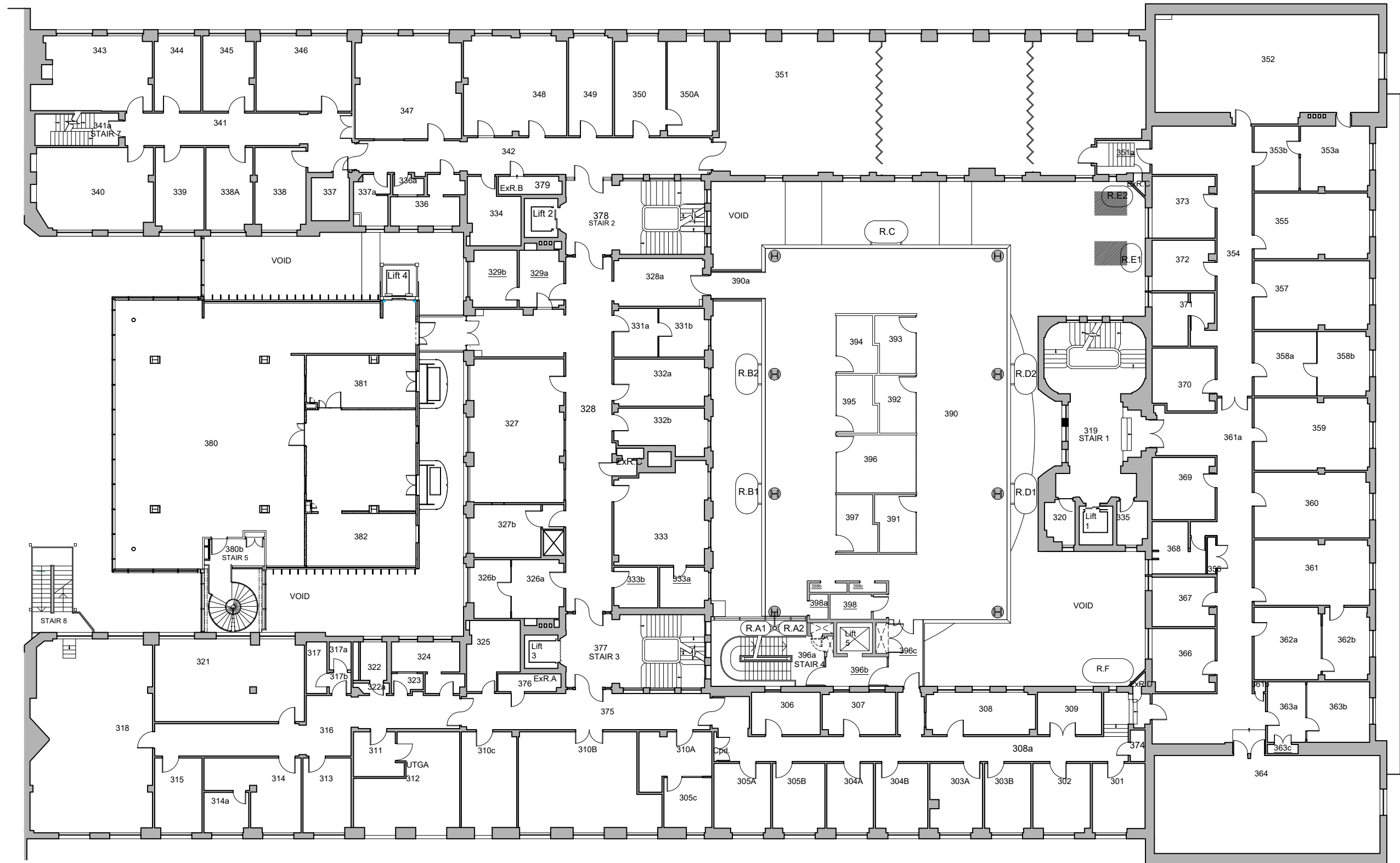

scale 1:250@A3

MALET STREET

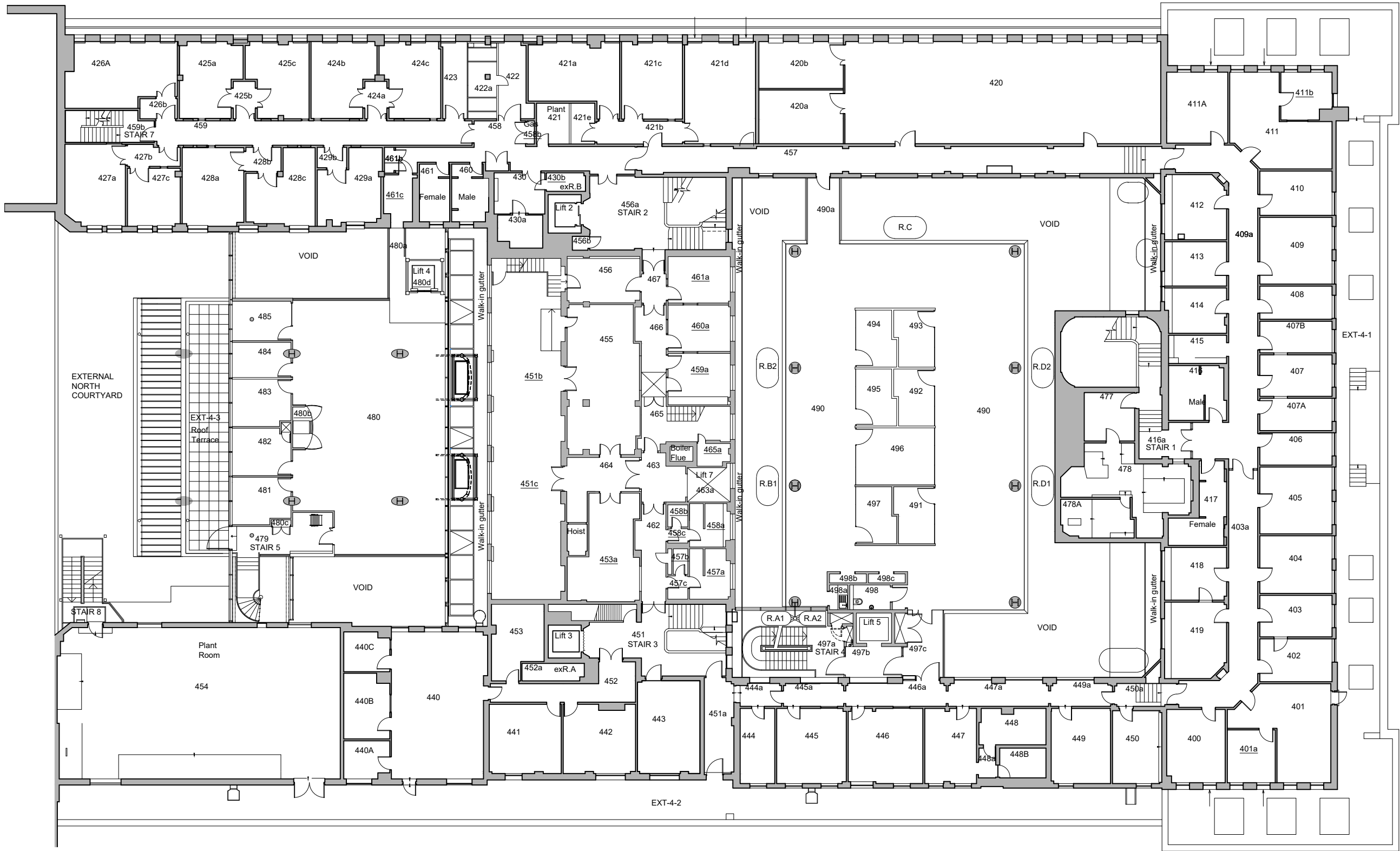

KEPPEL STREET

GOWER STREET

DRAWING NOTES

1. filename: 1016 existing fourth.dwg

2. Do not scale this drawing in either paper or digital form. Use figured dimensions only. Detailed site survey to be carried out to establish tolerances. Figured dimensions are in mm. All dimensions shall be verified on site before proceeding with the work. The architect shall be notified of any discrepancies.

3. This drawing has been produced for sole use on this project and is not intended for use by any other person or for any other purpose. © Copyright RSS (U.K.)

4. All printed copies should be made at 100% of the original page size. Use scale bars, where included, to check that the drawing has been printed to the intended scale as identified in the drawing title block.



5. This drawing is not intended for construction unless specifically described as such.

REVISIONS

REV	DATE	STATUS
P01	19/03/21	Issued for planning

Changes since last issue:

-



28 NAVIGATION ROAD LONDON E3 3TG

T : 020 7739 8945

E : rss@rssa.co.uk

www.rivingtonstreetstudio.co.uk

rivingtonstreetstudio

job title The London School of Hygiene & Tropical Medicine - Keppel Street Building

drawing title Fourth Floor Plan

drawn by	job no.	suitability	revision	PROJECT	ORIGIN.	VOLUME	LEVEL	TYPE	ROLE	NUMBER
DH	919	S4	Pa01	KSWR	RSS	00	04	DR	A	1016

scale 1:250@A3

MALET STREET

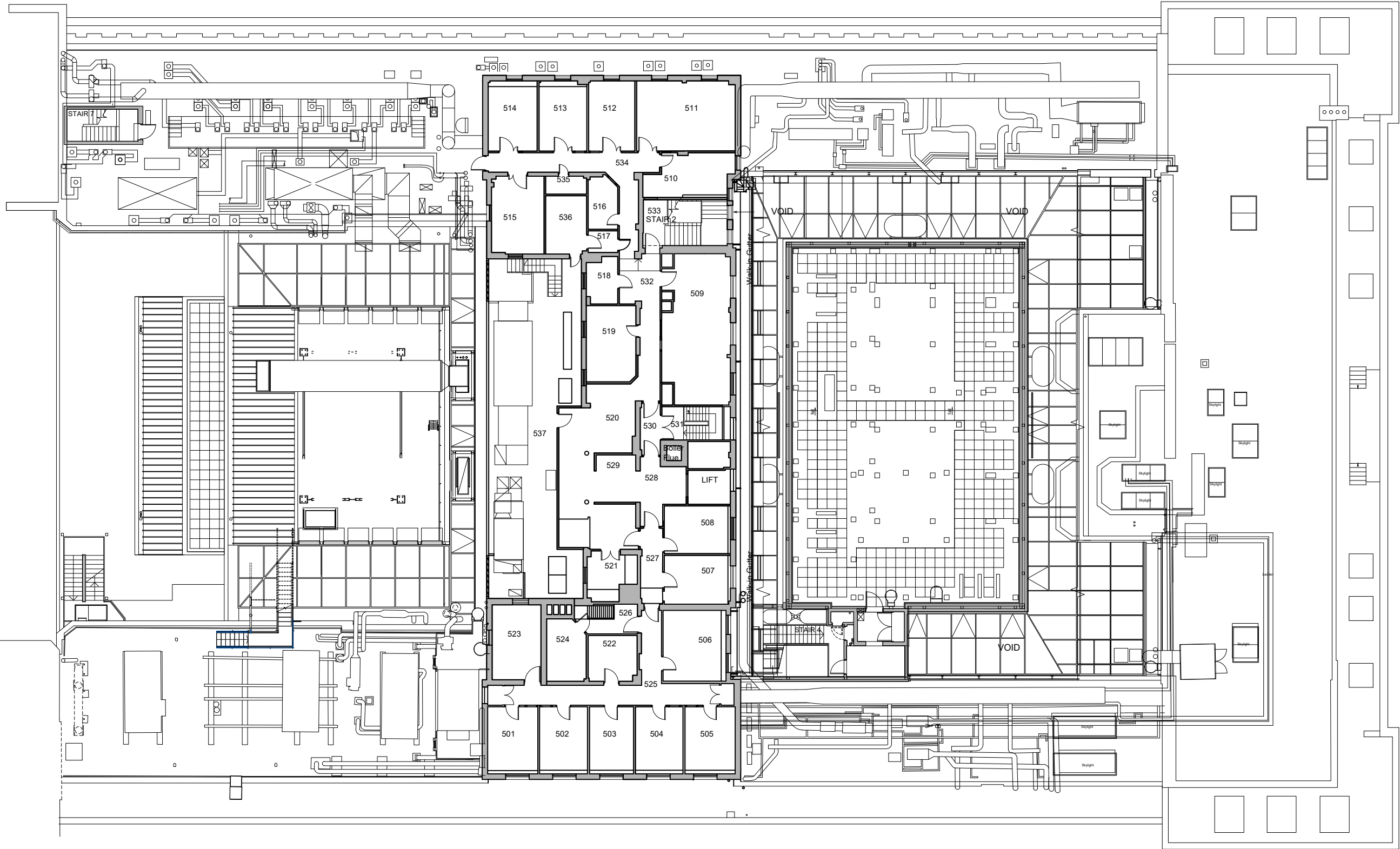

KEPPEL STREET

GOWER STREET

DRAWING NOTES

1. filename: 1017 existing fifth.dwg
2. Do not scale this drawing in either paper or digital form. Use figured dimensions only. Detailed site survey to be carried out to establish tolerances. Figured dimensions are in mm. All dimensions shall be verified on site before proceeding with the work. The architect shall be notified of any discrepancies.
3. This drawing has been produced for sole use on this project and is not intended for use by any other person or for any other purpose. © Copyright RSS (U.K.)
4. All printed copies should be made at 100% of the original page size. Use scale bars, where included, to check that the drawing has been printed to the intended scale as identified in the drawing title block.
5. This drawing is not intended for construction unless specifically described as such.

REVISIONS

REV	DATE	STATUS
P01	19/03/21	Issued for planning

Changes since last issue:



28 NAVIGATION ROAD LONDON E3 3TG
T : 020 7739 8945
E : rss@rssa.co.uk

www.rivingtonstreetstudio.co.uk

rivingtonstreetstudio

job title The London School of Hygiene & Tropical Medicine - Keppel Street Building

drawing title Fifth Floor Plan

drawn by	job no.	suitability	revision
DH	919	S4	Pa01
scale 1:250@A3			

PROJECT	ORIGIN	VOLUME	LEVEL	TYPE	ROLE	NUMBER
KSWR - RSS - 00 - 05 - DR - A - 1017						

MALET STREET

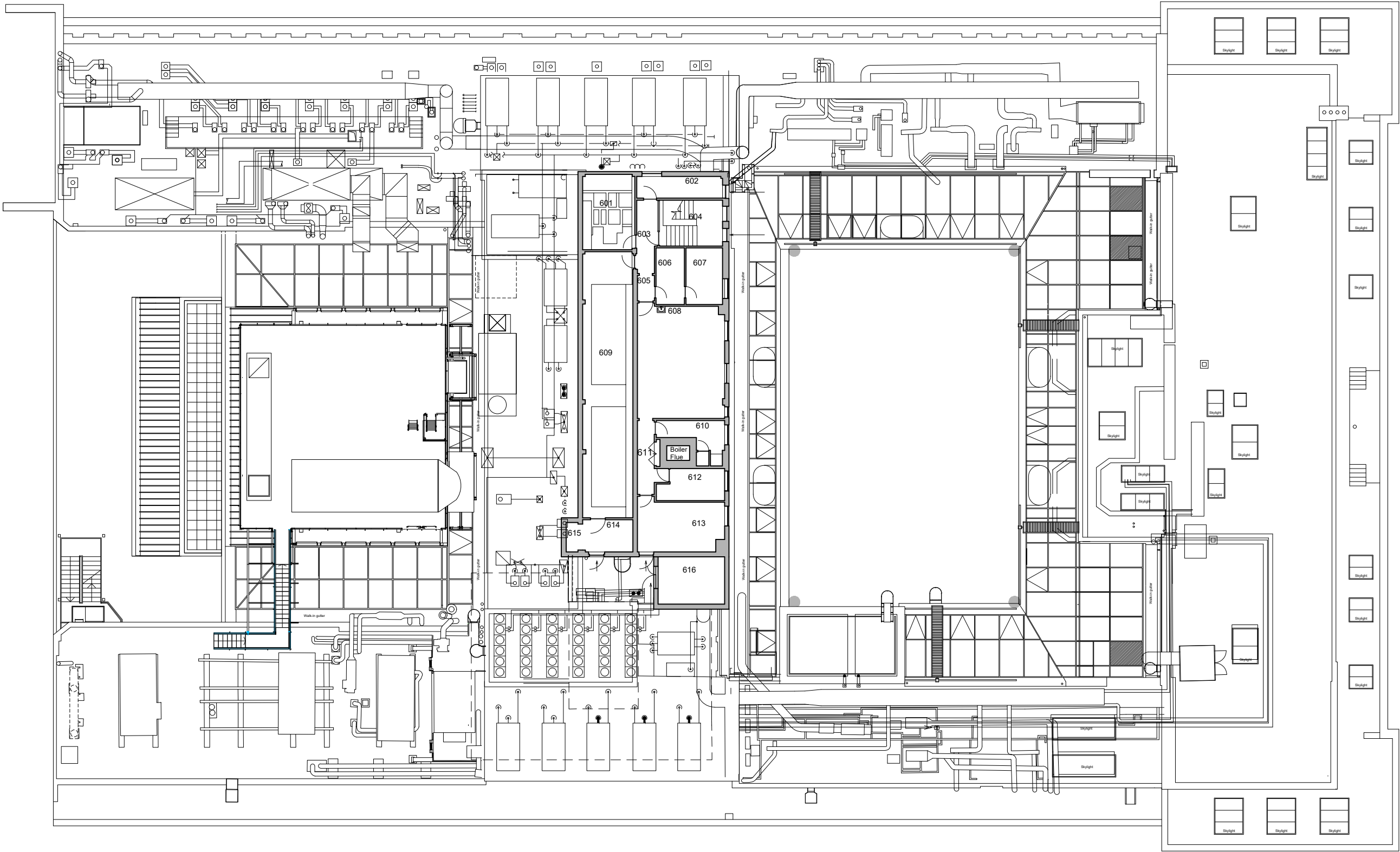

KEPPEL STREET

GOWER STREET

DRAWING NOTES

1. filename: 1018 existing sixth.dwg
2. Do not scale this drawing in either paper or digital form. Use figured dimensions only. Detailed site survey to be carried out to establish tolerances. Figured dimensions are in mm. All dimensions shall be verified on site before proceeding with the work. The architect shall be notified of any discrepancies.
3. This drawing has been produced for sole use on this project and is not intended for use by any other person or for any other purpose. © Copyright RSS (U.K.)
4. All printed copies should be made at 100% of the original page size. Use scale bars, where included, to check that the drawing has been printed to the intended scale as identified in the drawing title block.
5. This drawing is not intended for construction unless specifically described as such.

REVISIONS

REV	DATE	STATUS
P01	19/03/21	Issued for planning

Changes since last issue:

-



28 NAVIGATION ROAD LONDON E3 3TG
T : 020 7739 8945
E : rss@rssa.co.uk

www.rivingtonstreetstudio.co.uk

rivingtonstreetstudio

job title The London School of Hygiene & Tropical Medicine - Keppel Street Building

drawing title Sixth Floor Plan

drawn by DH job no. 919 suitability S4 revision Pa01

scale 1:250@A3

PROJECT	ORIGIN	VOLUME	LEVEL	TYPE	ROLE	NUMBER
KSWR	RSS	_00	_06	_DR	_A	_1018



<div>DRAWING NOTES</div> <div>1. filename: 1020-30 existing elevations.dwg</div> <div>2. Do note scale this drawing in either paper or digital form. Use figured dimensions only. Detailed site survey to be carried out to establish tolerances. Figured dimensions are in mm. All dimensions shall be verified on site before proceeding with the work. The architect shall be notified of any discrepancies.</div> <div>3. This drawing has been produced for sole use on this project and is not intended for use by any other person or for any other purpose. © Copyright RSS (U.K.)</div> <div>4. All printed copies should be made at 100% of the original page size. Use scale bars, where included, to check that the drawing has been printed to the intended scale as identified in the drawing title block.</div> <div>5. This drawing is not intended for construction unless specifically described as such.</div>		<div>REVISIONS</div> <table><tr><th>REV</th><th>DATE</th><th>STATUS</th></tr><tr><td>Pa02</td><td>19/03/21</td><td>Issued for Planning</td></tr></table> <div>Changes since last issue:</div> <div>Existing through window ventilation added</div>		REV	DATE	STATUS	Pa02	19/03/21	Issued for Planning	<div>28 NAVIGATION ROAD LONDON E3 3TG</div> <div>T : 020 7739 8945</div> <div>E : rss@rssa.co.uk</div> <div>www.rivingtonstreetstudio.co.uk</div> <div>rivingtonstreetstudio</div>									
REV	DATE	STATUS																	
Pa02	19/03/21	Issued for Planning																	
				job title LSHTM Keppel Street Building Window Replacement															
				drawing title Existing Elevation - Malet Street															
drawn by		job no.		suitability		revision		PROJECT	ORIGIN.	VOLUME	LEVEL	TYPE	ROLE	NUMBER					
DH		RSS919		S4		Pa02		KSWR_	RSS	00	ZZ	DR	A	1020					
scale		1:250@A3																	

scale 1:250@A3



DRAWING NOTES

1. filename: 1020-30 existing elevations.dwg

2. Do note scale this drawing in either paper or digital form. Use figured dimensions only. Detailed site survey to be carried out to establish tolerances. Figured dimensions are in mm. All dimensions shall be verified on site before proceeding with the work. The architect shall be notified of any discrepancies.

3. This drawing has been produced for sole use on this project and is not intended for use by any other person or for any other purpose. © Copyright RSS (U.K.)

4. All printed copies should be made at 100% of the original page size. Use scale bars, where included, to check that the drawing has been printed to the intended scale as identified in the drawing title block.

5. This drawing is not intended for construction unless specifically described as such.

REVISIONS

REV	DATE	STATUS
Pa02	19/03/21	Issued for Planning

Changes since last issue:
Existing through window ventilation added

28 NAVIGATION ROAD LONDON E3 3TG

T : 020 7739 8945

E : rss@rssa.co.uk

www.rivingtonstreetstudio.co.uk

rivingtonstreetstudio

job title

LSHTM Keppel Street Building Window Replacement

drawing title

Existing Elevation - Keppel Street

drawn by	job no.	suitability	revision	PROJECT	ORIGIN.	VOLUME	LEVEL	TYPE	ROLE	NUMBER
DH	RSS919	S4	Pa02	KS	SW	R	SS			
scale	1:250@A3			00	ZZ	DR	A			1021

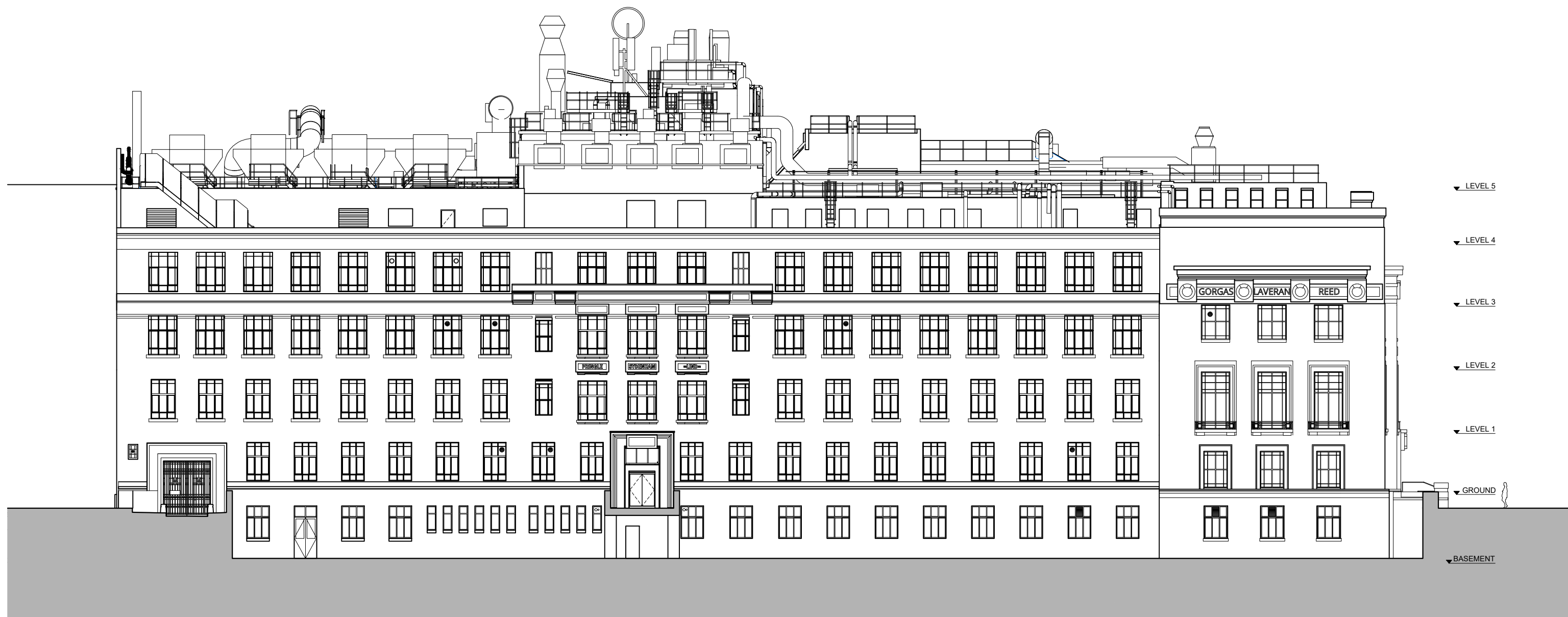

DRAWING NOTES

1. filename: 1020-30 existing elevations.dwg
2. Do not scale this drawing in either paper or digital form. Use figured dimensions only. Detailed site survey to be carried out to establish tolerances. Figured dimensions are in mm. All dimensions shall be verified on site before proceeding with the work. The architect shall be notified of any discrepancies.
3. This drawing has been produced for sole use on this project and is not intended for use by any other person or for any other purpose. © Copyright RSS (U.K.)
4. All printed copies should be made at 100% of the original page size. Use scale bars, where included, to check that the drawing has been printed to the intended scale as identified in the drawing title block.
5. This drawing is not intended for construction unless specifically described as such.

REVISIONS

REV	DATE	STATUS
Pa02	19/03/21	Issued for Planning

Changes since last issue:
Existing through window ventilation added

28 NAVIGATION ROAD LONDON E3 3TG
T: 020 7739 8945
E: rss@rssa.co.uk www.rivingtonstreetstudio.co.uk



rivingtonstreetstudio

job title LSHTM Keppel Street Building Window Replacement

drawing title Existing Elevation - Gower Street

drawn by	job no.	suitability	revision	PROJECT	ORIGIN	VOLUME	LEVEL	TYPE	ROLE	NUMBER
DH	RSS919	S1	Pa02	KSWR_	RSS_	00_	ZZ_	DR_	A_	1022
scale 1:250@A3										



-  Aluminium framed non-thermally broken double glazed (poor condition)
-  Non original steel framed non-thermally broken single glazed (fair condition)

<div>DRAWING NOTES</div> <div><div>1. filename: existing elevations.dwg</div><div>2. Do note scale this drawing in either paper or digital form. Use figured dimensions only. Detailed site survey to be carried out to establish tolerances. Figured dimensions are in mm. All dimensions shall be verified on site before proceeding with the work. The architect shall be notified of any discrepancies.</div><div>3. This drawing has been produced for sole use on this project and is not intended for use by any other person or for any other purpose. © Copyright RSS (U.K.)</div><div>4. All printed copies should be made at 100% of the original page size. Use scale bars, where included, to check that the drawing has been printed to the intended scale as identified in the drawing title block.</div><div>5. This drawing is not intended for construction unless specifically described as such.</div></div>	<div>REVISIONS</div> <table><tr><th>REV</th><th>DATE</th><th>STATUS</th></tr><tr><td>Pa01</td><td>05/02/21</td><td>Issued for Pre-App</td></tr></table> <div>Changes since last issue:</div> <div>-</div>	REV	DATE	STATUS	Pa01	05/02/21	Issued for Pre-App	<div><div><div>28 NAVIGATION ROAD</div><div>LONDON E3 3TG</div><div>T : 020 7739 8945</div><div>E : rss@rssa.co.uk</div></div><div>www.rivingtonstreetstudio.co.uk</div></div> <div><div>rivingtonstreetstudio</div></div>								
REV	DATE	STATUS														
Pa01	05/02/21	Issued for Pre-App														
<div>job title</div> <div>LSHTM Keppel Street Building Window Replacement</div>																
<div>drawing title</div> <div>Existing Elevations - Window Types</div>																
<div><div>drawn by</div><div>DH</div><div>scale</div><div>1:500@A3</div></div>	<div><div>job no.</div><div>RSS919</div></div> <div><div>suitability</div><div>S3</div></div> <div><div>revision</div><div>Pa01</div></div>	<table><tr><th>PROJECT</th><th>ORIGIN</th><th>VOLUME</th><th>LEVEL</th><th>TYPE</th><th>ROLE</th><th>NUMBER</th></tr><tr><td>KSWR_</td><td>RSS</td><td>_00</td><td>_ZZ</td><td>_DR</td><td>_A</td><td>_1030</td></tr></table>	PROJECT	ORIGIN	VOLUME	LEVEL	TYPE	ROLE	NUMBER	KSWR_	RSS	_00	_ZZ	_DR	_A	_1030
PROJECT	ORIGIN	VOLUME	LEVEL	TYPE	ROLE	NUMBER										
KSWR_	RSS	_00	_ZZ	_DR	_A	_1030										