



HAMPSTEAD HILL GARDENS

new stairs to lower ground entrance from the side leaving the front wall untouched

Sandstone to be laid over the existing concrete base. all the front area including the steps will be in sandstone to match that of surrounding properties

concrete floor no changes

Existing wooden gate no changes

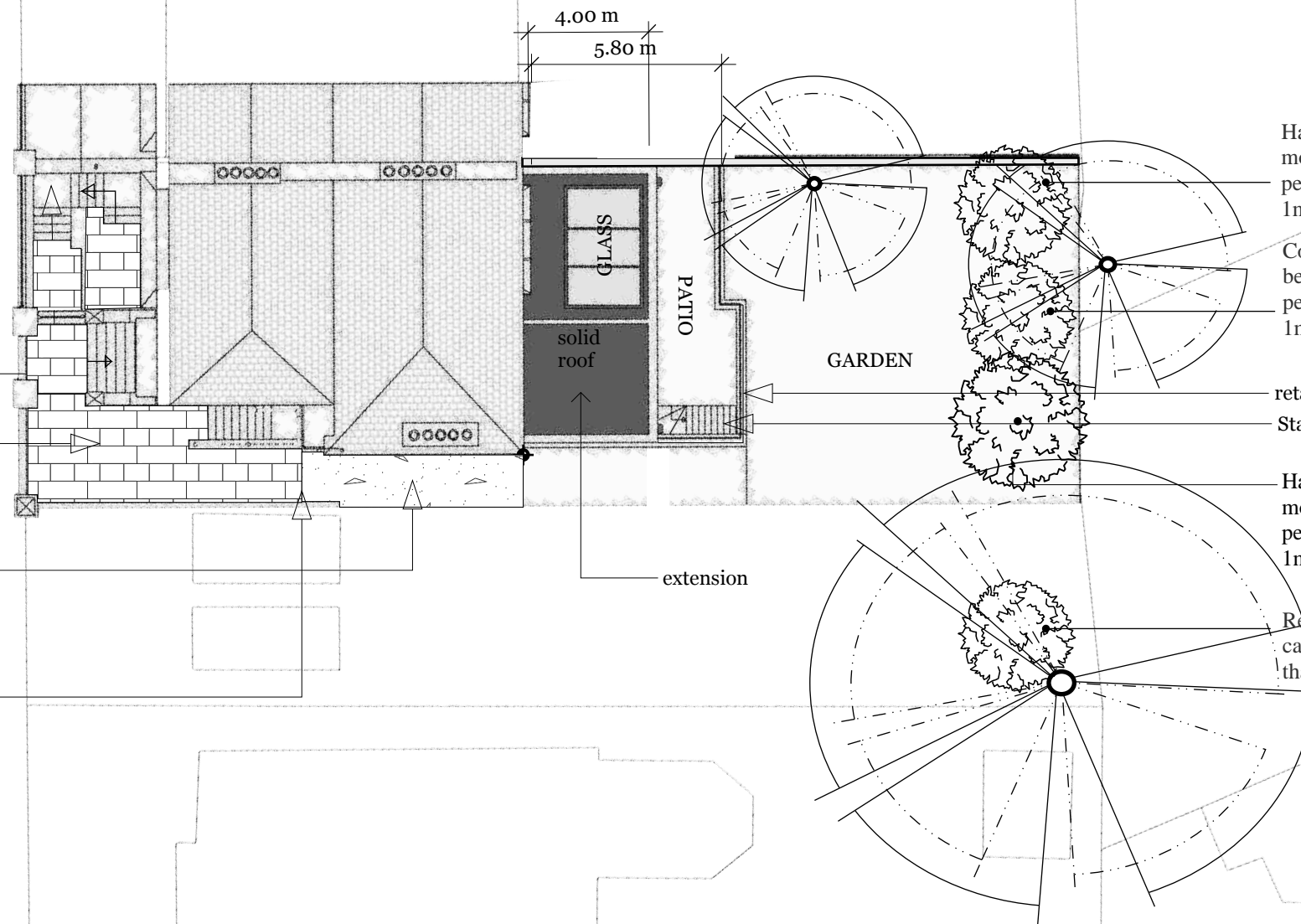

Hawthorn (*Crataegus monogyna*), 14-16cm as per the plan, no less than 1m from any structure

Common Hornbeam (*Carpinus betulus*), 16-18cm as per the plan, no less than 1m from any structure

retaining wall with railing
Stairs up to garden level

Hawthorn (*Crataegus monogyna*), 16-18cm as per the plan, no less than 1m from any structure

Red Horse Chestnut (*Aesculus x carnea*) 14-16cm girth, no less than 1m from any structure

ISSUE
01/04/2020

RE-ISSUE
<09/04/2021>

DESCRIPTION
Plan -As Built

1:200 on A3

A0.3 R1