

EXISTING PLAN SCALE 1:100

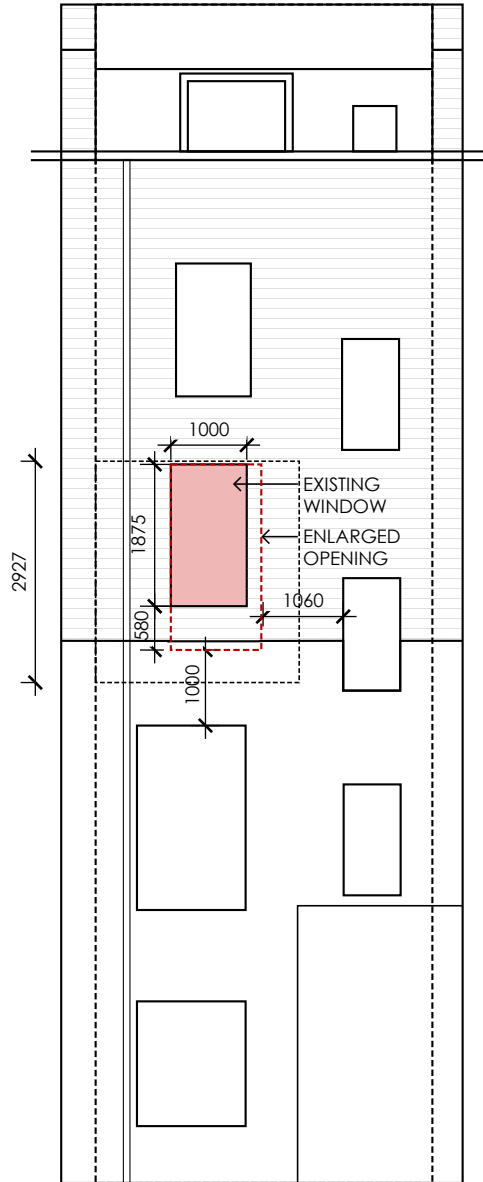

EXISTING EAST ELEVATION
(REAR OF TERRACE) SCALE 1:100

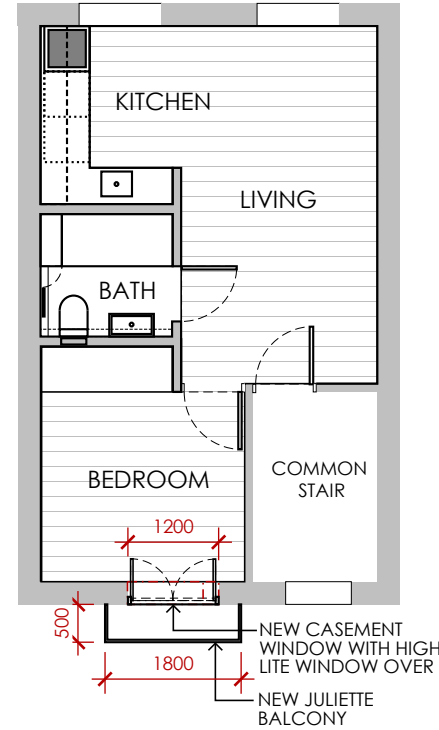

PROPOSED PLAN SCALE 1:100

PROPOSED JULIETTE BALCONY AT REAR OF FLAT:

- Remove existing double hung window
- Make opening 200mm wider (new lintel) and remove brickwork sill, for installation of new window
- Provide new proprietary steel framed juliette balcony with steel mesh floor, 1200mm high steel balustrade (all painted black)

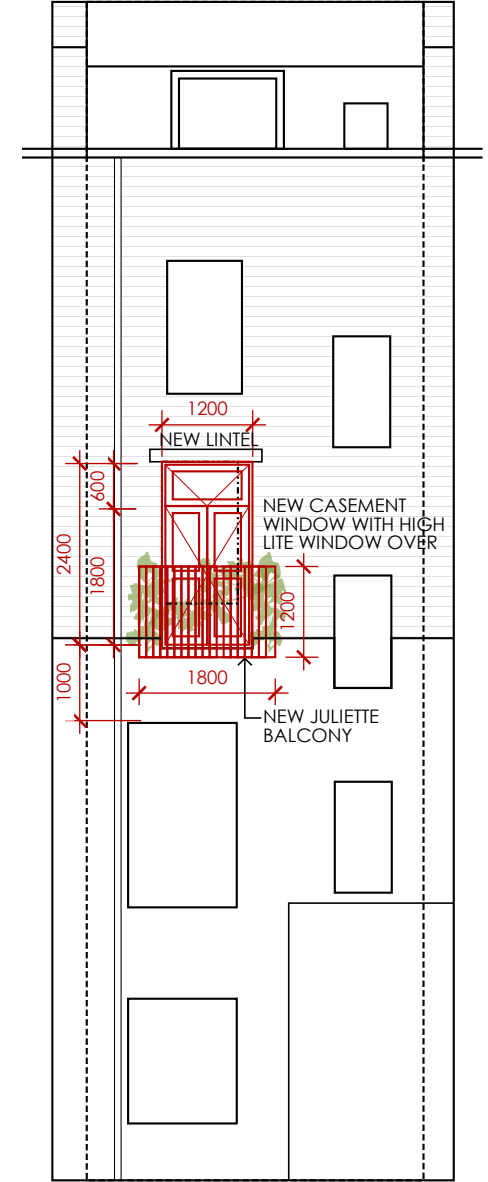

PROPOSED EAST ELEVATION
(REAR OF TERRACE) SCALE 1:100