

**Important Note**  
 Whilst all care and attention is taken to ensure all surveys, drawings, elevations and sections are accurate, it is the Client's responsibility to check and verify all dimensions, details and materials before construction. The Company is not responsible for any errors or omissions in this document. The Client is advised to seek professional advice from a qualified surveyor or architect before construction. The Company shall not be liable for any loss or damage arising from the use of this document for any purpose other than that for which it was prepared and provided by the Company.

**© Copyright**  
 The copyright in all designs, drawings, reports, models, specifications, bills of materials, calculations and any other documents prepared by GBS Architectural Limited shall remain the property of the Company. As long as the Company has retained the copyright in full of any design or drawing, the Client is permitted to use the design or drawing for the purposes of the project. The Client is not permitted to use the design or drawing for any other purpose without the written consent of the Company. The Company shall not be liable for any loss or damage arising from the use of this document for any purpose other than that for which it was prepared and provided by the Company.

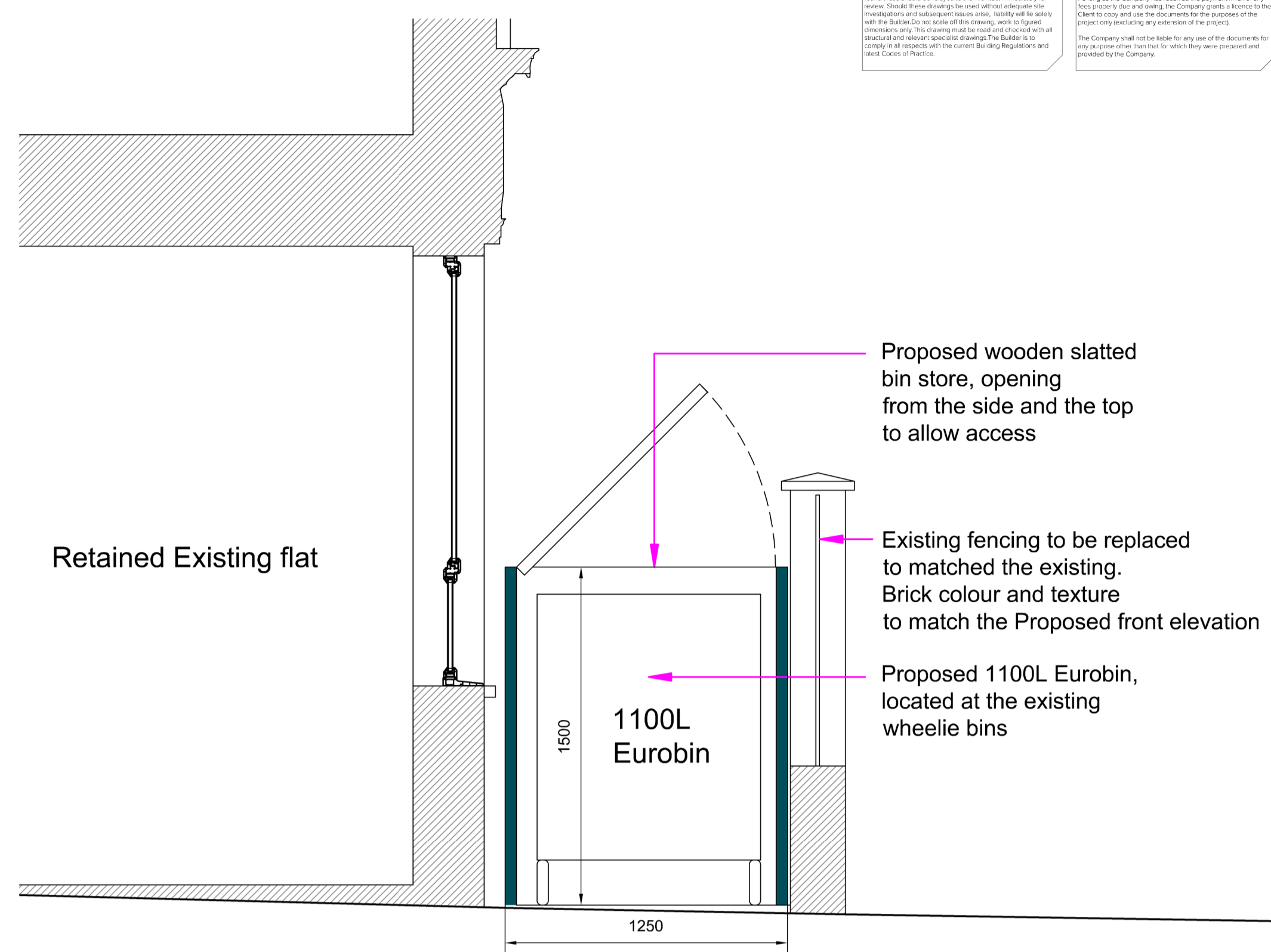

**PROPOSED SIDE ELEVATION facing Aldenham Street**  
 Scale 1/100



**PROPOSED SECTION C-C THROUGH BIN STORE**  
 Scale 1/20



**PROPOSED REAR ELEVATION**  
 Scale 1/100

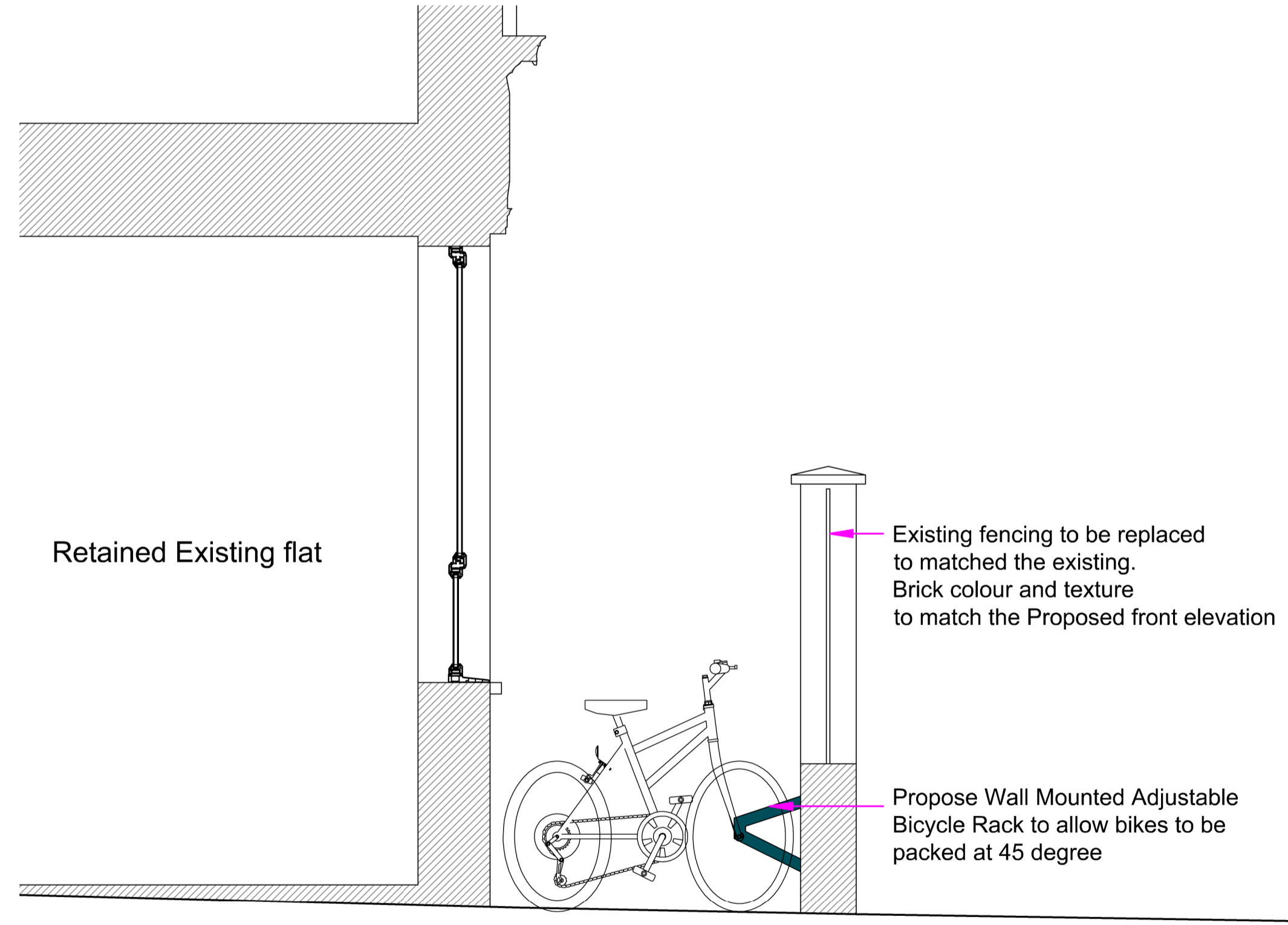

**PROPOSED SECTION D-D THROUGH BIKE STORE**  
 Scale 1/20

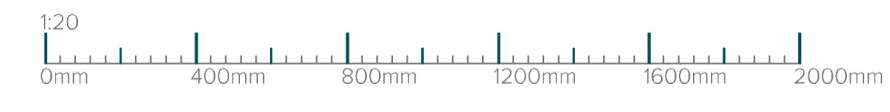

Revisions

Rev	Date	Notes

**Project**  
 Client: DOCKLOCK LIMITED  
 Address: 130 CHALTON STREET, LONDON

**Drawing**  
 Title: Proposed Elevations & Sections  
 Drawn By: GS & MK  
 Date: JUL 2019  
 Scale: 1:100 / 1:20 @ A1  
 Dwg No.: 2019-07-05 Rev.A

**Stage:** Planning

