

Existing - Second Floor Plan

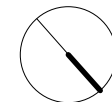
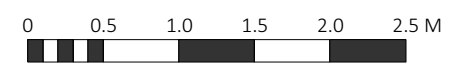

PLANNING

Project Title		69 St. Augustine's Rd, NW1	
Job No.	1268	Sheet Title	Existing - Second Floor Plan
Stage	Planning	Scale	1:50 @ A3
Drawn By	JT	Date	15.04.2021
Reviewed By	NL	CAD File Name	1268 - 69 St.Augustines Road-01-EP

nicholas lee architects ltd

34A Rosslyn Hill, London NW3 1NH
Tel: 020 7435 9315 www.nleearchitects.com

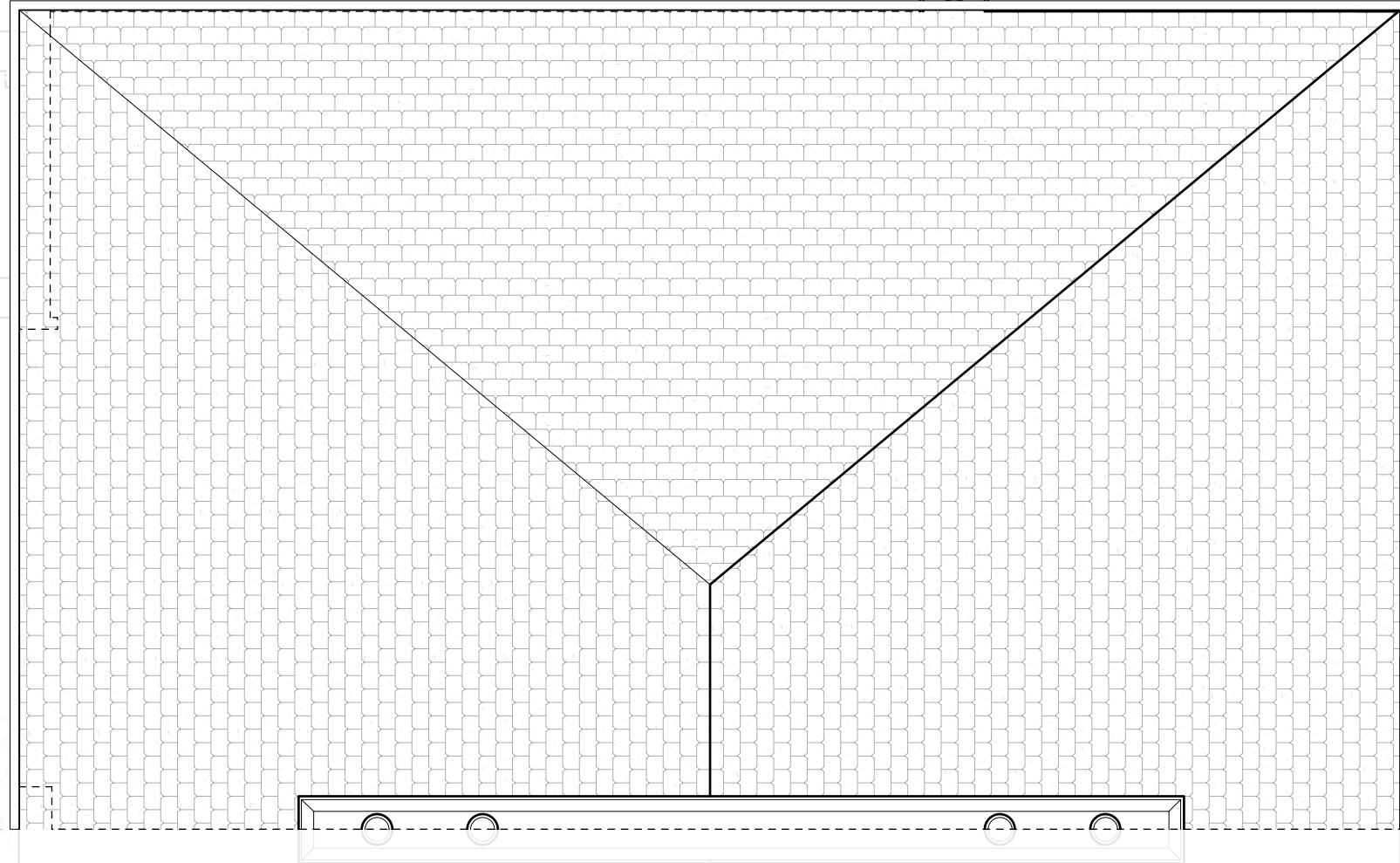

No.71 St Augustine Road

Existing - Roof Plan

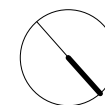
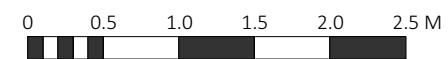

PLANNING

Project Title	
69 St. Augustine's Rd, NW1	
Job No.	Sheet Title
1268	Existing - Roof Plan
Stage	Scale
Planning	1:50 @ A3
Drawn By	Date
JT	15.04.2021
Reviewed By	CAD File Name
NL	1268 - 69 St.Augustines Road-02-EP

nicholas lee architects ltd

34A Rossllyn Hill, London NW3 1NH
Tel: 020 7435 9315 www.nleearchitects.com



Existing - Rear Elevation



Existing - Front Elevation

W.S.P.

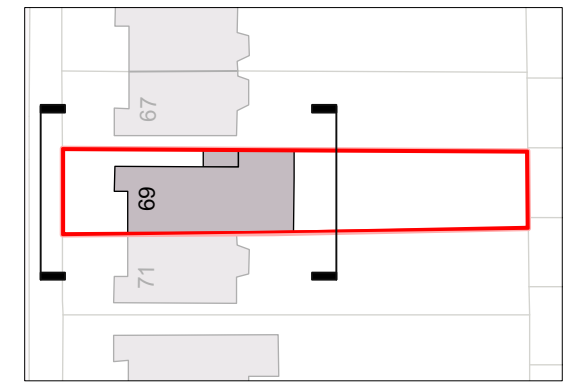
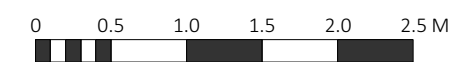

Notes

- Do not scale from drawings
- Errors to be reported immediately to the Architect.
- To be read in conjunction with all relevant Architects, Services and Structural Engineers drawings.
- All existing site, tree and building information has been compiled from different sources.
- All dimensions to be checked on site.

Revisions

PLANNING

Project Title	
69 St. Augustine's Rd, NW1	
Job No.	Sheet Title
1268	Existing - Front & Rear Elevation
Stage	Scale
Planning	1:50 @ A3
Drawn By	Date
JT	15.04.2021
Reviewed By	CAD File Name
NL	1268 - 69 St.Augustines Road-01-EE

nicholas lee architects ltd

34A Rosslyn Hill, London NW3 1NH
Tel: 020 7435 9315 www.nleearchitects.com

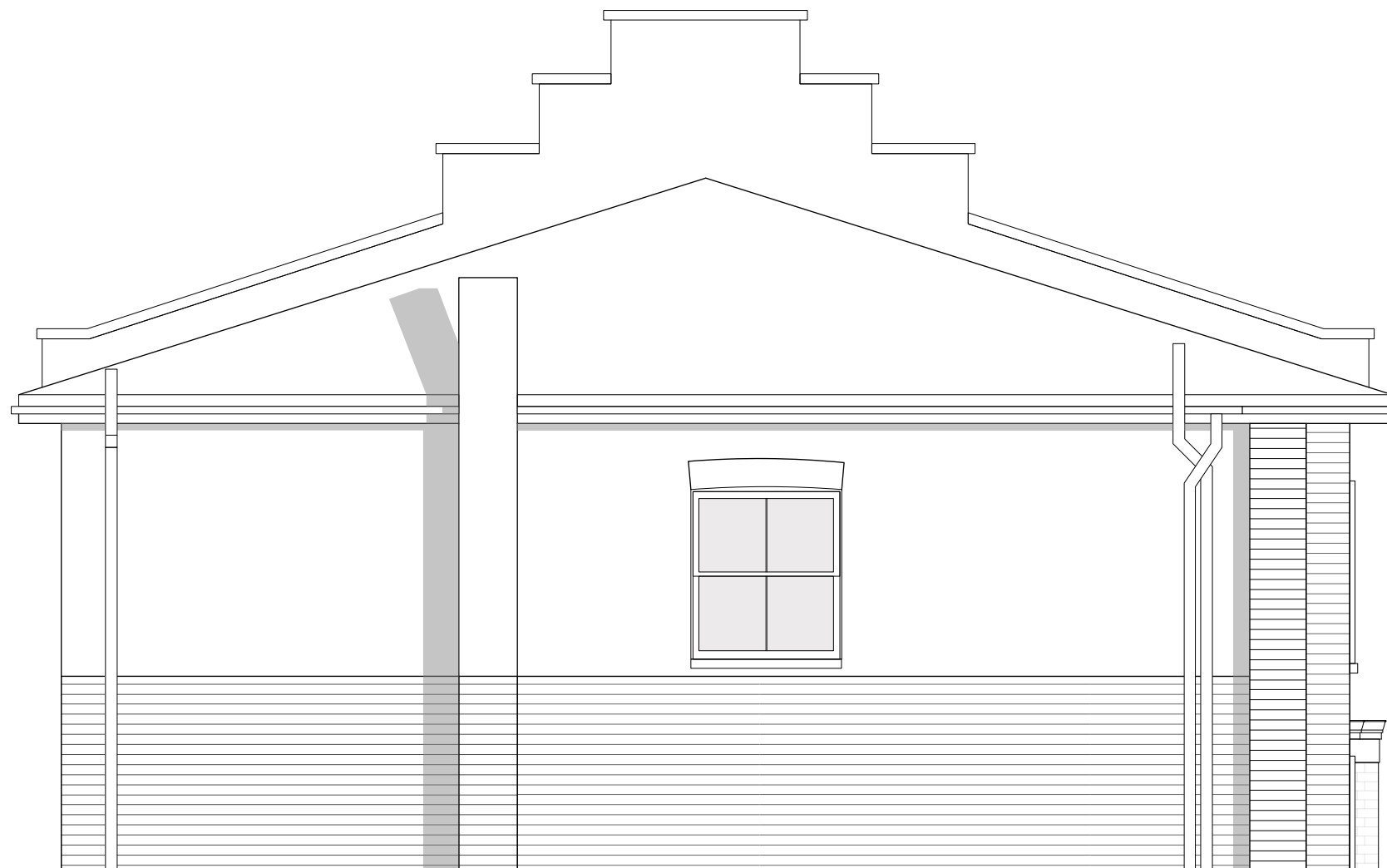

Existing - Side Elevation

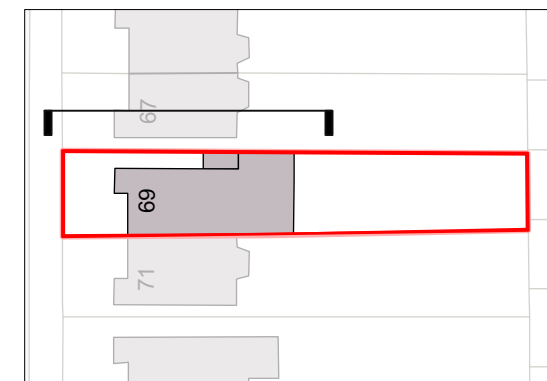
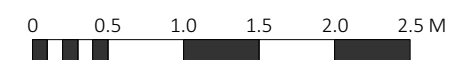

Notes

- Do not scale from drawings
- Errors to be reported immediately to the Architect.
- To be read in conjunction with all relevant Architects, Services and Structural Engineers drawings.
- All existing site, tree and building information has been compiled from different sources.
- All dimensions to be checked on site.

Revisions

PLANNING

<small>Project Title</small>	
69 St. Augustine's Rd, NW1	
<small>Job No.</small>	<small>Sheet Title</small>
1268	Existing - Side Elevation
<small>Stage</small>	<small>Scale</small>
Planning	1:50 @ A3
<small>Drawn By</small>	<small>Date</small>
JT	15.04.2021
<small>Reviewed By</small>	<small>CAD File Name</small>
NL	1268 - 69 St.Augustines Road-02-EE

nicholas lee architects ltd

34A Rossllyn Hill, London NW3 1NH
 Tel: 020 7435 9315 www.nleearchitects.com