

13

New cable to be installed alongside the path of the existing cable along the roof as indicated above.

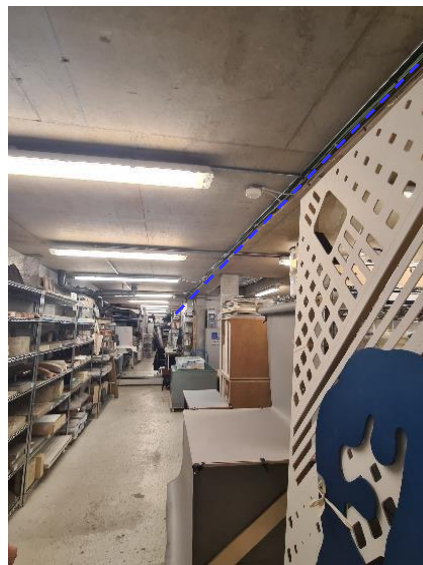

14

New cable to be installed alongside the path of the existing cable along the roof as indicated above.



15

New cable to be installed alongside the path of the existing cable along the roof as indicated above.

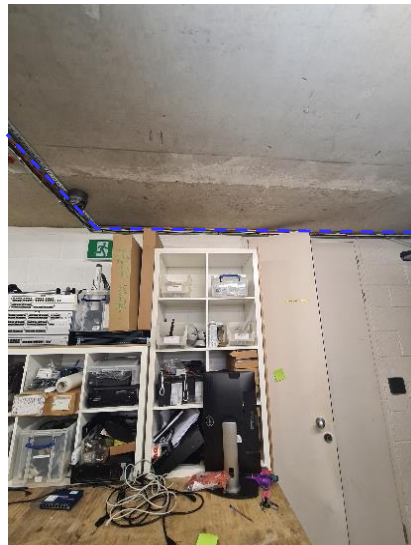

16

New cable to be installed alongside the path of the existing cable along the roof as indicated above, before turning at the wall and running past the communications room.

Notes

EXTERNAL CIVILS

- Existing duct route
- Existing Chamber
- Existing Duct entry
- New Duct entry
- New duct route
- New chamber
- Existing Street Cabinet
- New Street Cabinet

EXTERNAL CABLING

- New cable route in existing duct

INTERNAL - Floor Plan/photographic schedule

- Existing rack or equipment housing (aerial view)
- New rack or equipment housing (aerial view)
- New Building Flexibility Point
- Existing Building Flexibility Point
- New Customer termination point
- New cable route (labelled as required)

Key:

- Solid red line
- red box filled
- red circle filled
- red circle half filled
- dotted red line
- red box half filled
- red triangle filled
- red triangle half filled
- blue square + cross
- blue square (empty)
- blue box half filled
- blue box filled
- blue box hatched
- dotted blue line

1 No Fibre optic cable to be installed in existing duct

Solid red line for duct route and labelled to show new fibre length and route

NORTH ARROW

UNMAINTAINED COPY FOR INFORMATION ONLY LATEST REVISION HELD BY DRAWING OFFICE

THIS DRAWING IS NOT TO SCALE

Issue	Date	Dept	Order No	DRN	CHKD
1	30/09/2020	FS	Q6369632-1-1		

Vodafone Limited (No 01471587) registered office is at Vodafone House, The Connection, Newbury, Berkshire, RG14 2FN

Job Title

Willing House, 356-364 Grays Inn Road, London, WC1X 8BH

Drawing Title

Cable Proposals

Drawn	Date	Checked	Date
Ben Hargreaves	30/09/2020		

Drawing No Q6369632-1-1/003 **Sheet No** 4 of 5