

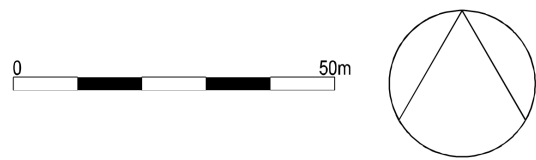

Site Boundary
Client Ownership Line

Location Plan
1:2500 (at A3)



Part elevation - Existing garage door opening

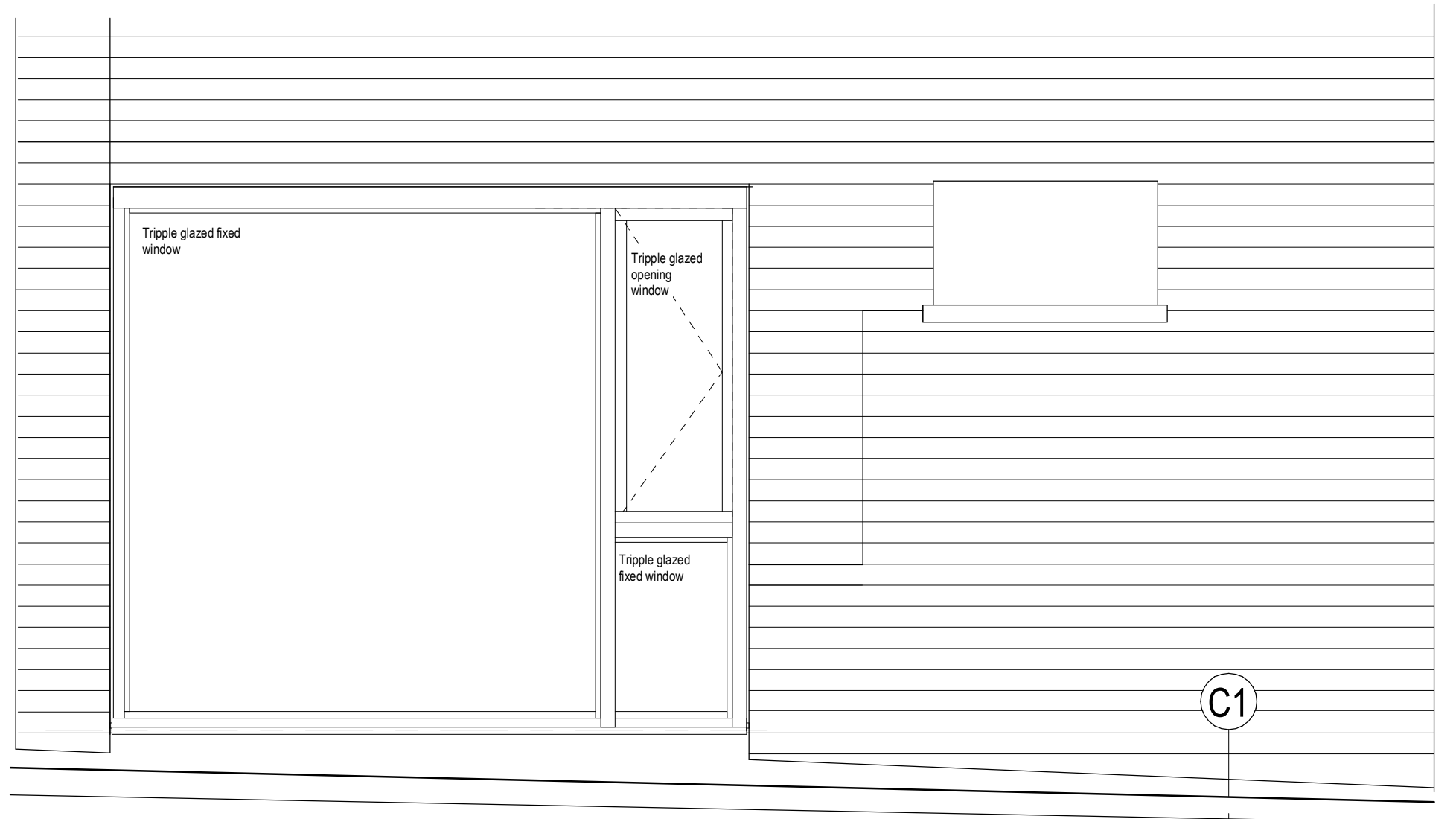

Part elevation 1:
Proposed Window (with Timber screen removed)

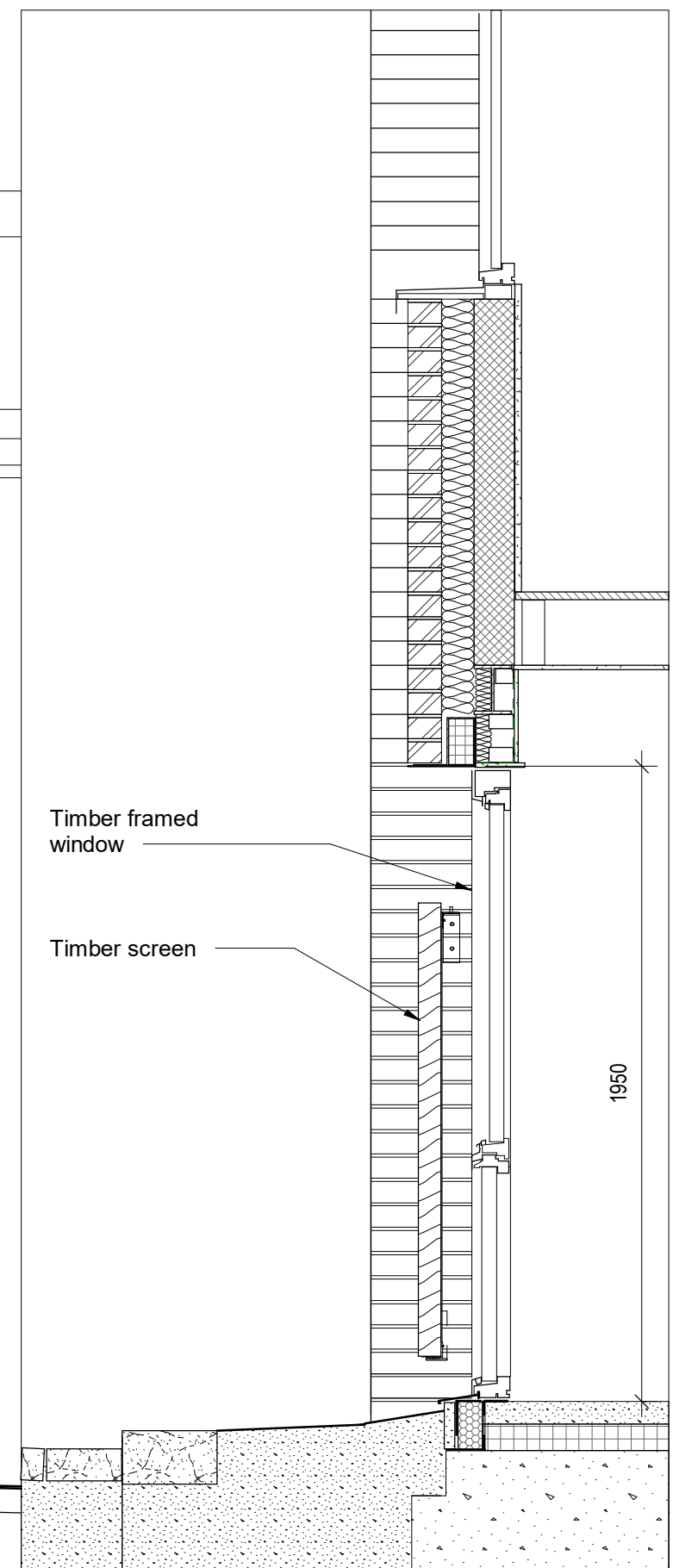
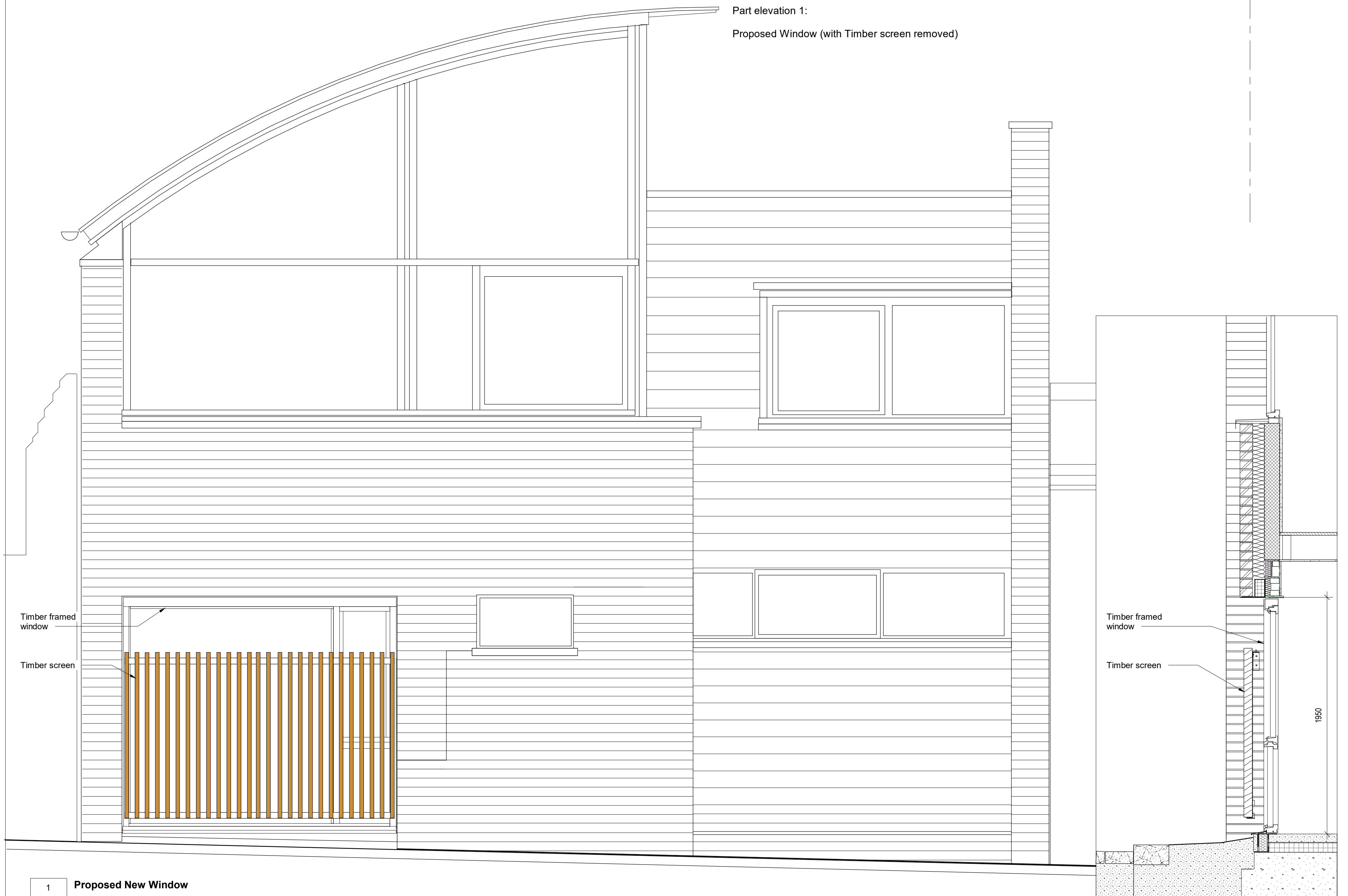

1	Proposed New Window
001	1: 20 at A1 1: 40 at A3 Front elevation: Proposed New Window : behind hardwood Timber screen

DRAWING NUMBER	REVISION
CAM -M -E -W -S -O -001	74
SHEET STATUS	
Planning Submission	

CULLINAN STUDIO
5 BALDWIN TERRACE LONDON N1 7RU TEL: 020 7704
PROJECT EMAIL: thehydehendons@cullinastudio.com@cullinastudio.com
© Cullinan Studio LTD 2017

PROJECT TITLE	DATE
Proposed New window at 60 Camden Mews	16/04/21
DRAWING TITLE	SCALE
Existing and Proposed elevations / section of new window and screen	1: 30 1: 40
DRAWN	CHECKED
JW	

REV	DATE	DETAIL	DRN	CHK

SAFETY, HEALTH AND ENVIRONMENTAL INFORMATION:
IN ADDITION TO THE HAZARDS/RISKS NORMALLY ASSOCIATED WITH THE TYPES OF WORK DETAILED ON THIS DRAWING, NOTE THE FOLLOWING:
Significant Residual Risks:
Action to be Taken:
Refer to Health and Safety Plan

Only use figured dimensions from issued PDF drawings (not CAD files), where dimensions do not exist please request from architect. We are happy for you to make use of our drawings as long as the information is not used as the basis of any claim against us if there are any discrepancies between our cad files and dimensions given on the drawings or on any architectural drawing. Please note that DWG files are created from Revit so errors may occur during exporting.