

EXISTING INFORMATION PROVIDED BY CLIENT  
ALL WORKS TO BE IN ACCORDANCE WITH  
CURRENT BUILDING REGULATIONS AND TO BE  
READ AND CONSTRUCTED IN CONJUNCTION  
WITH A SCHEDULE OF WORKS DOCUMENT  
AND STRUCTURAL ENGINEER'S INFORMATION  
ALL DEMOLITION TO BE APPROVED BY  
STRUCTURAL ENGINEER PRIOR TO COMMENCEMENT  
ALL DIMENSIONS, EXISTING LEVELS, DRAIN RUNS  
AND SITE CONDITIONS TO BE VERIFIED ON SITE BY  
CONTRACTOR PRIOR TO CONSTRUCTION, AND  
ANY DISCREPANCIES MADE KNOWN  
RE-ROUTING OF EXISTING AND RUNNING OF NEW  
DRAINAGE TO BE TO CONTRACTOR'S DESIGN  
DRAWINGS ARE FOR PLANNING PURPOSES ONLY  
AND ARE NOT ISSUED FOR CONSTRUCTION  
COPYRIGHT FLOWER MICHELIN ARCHITECTS LLP

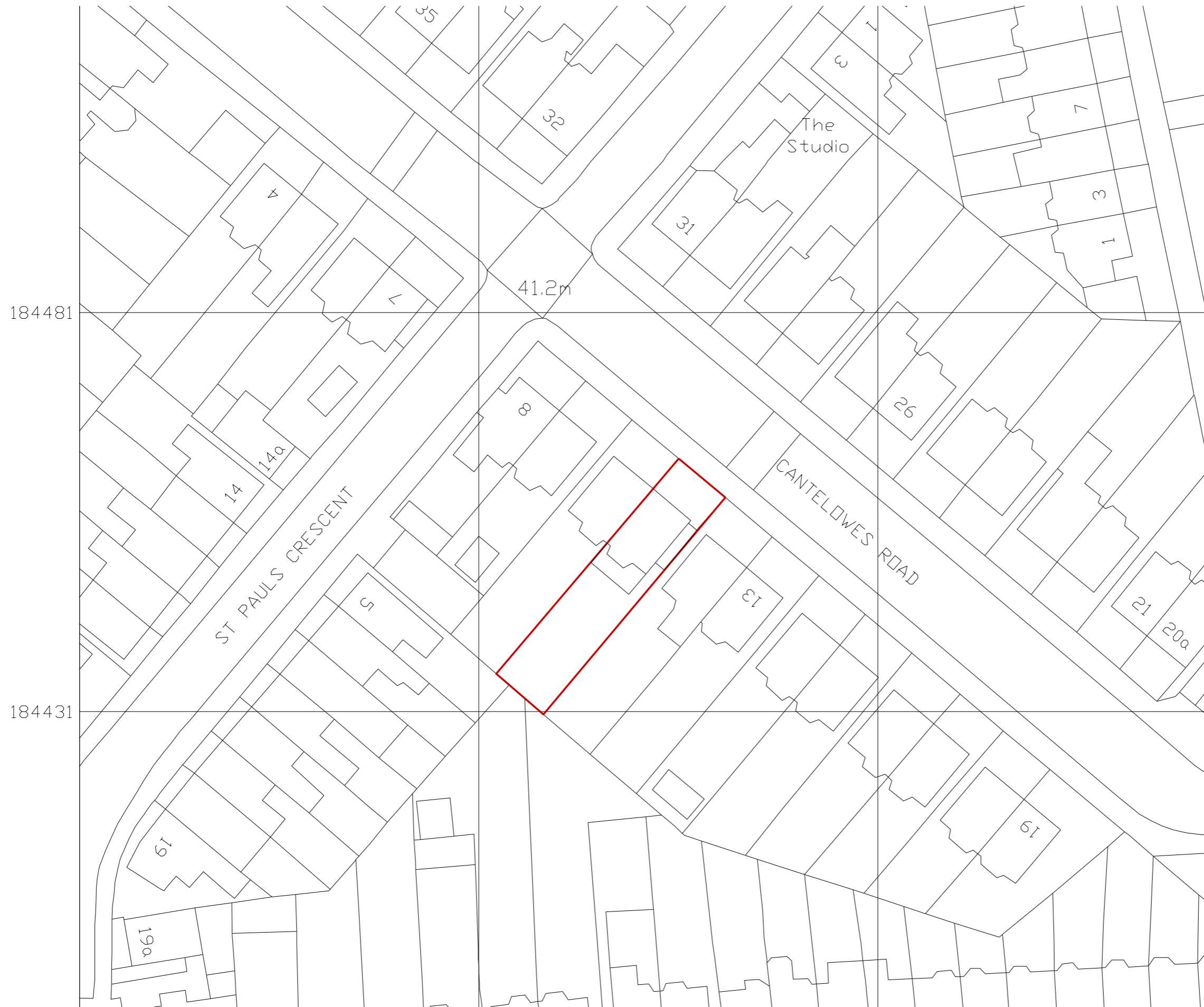

11 CANTELOWES ROAD, LONDON, NW1 9XP

272\_31\_01B PROPOSED BLOCK PLAN

PLANNING

© Flower Michelin Architects LLP DO NOT SCALE FROM THIS DRAWING

A3 1:500

EXISTING INFORMATION PROVIDED BY CLIENT

ALL WORKS TO BE IN ACCORDANCE WITH CURRENT BUILDING REGULATIONS AND TO BE READ AND CONSTRUCTED IN CONJUNCTION WITH A SCHEDULE OF WORKS DOCUMENT AND STRUCTURAL ENGINEER'S INFORMATION

ALL DEMOLITION TO BE APPROVED BY STRUCTURAL ENGINEER PRIOR TO COMMENCEMENT

ALL DIMENSIONS, EXISTING LEVELS, DRAIN RUNS AND SITE CONDITIONS TO BE VERIFIED ON SITE BY CONTRACTOR PRIOR TO CONSTRUCTION, AND ANY DISCREPANCIES MADE KNOWN

RE-ROUTING OF EXISTING AND RUNNING OF NEW DRAINAGE TO BE TO CONTRACTOR'S DESIGN

DRAWINGS ARE FOR PLANNING PURPOSES ONLY AND ARE NOT ISSUED FOR CONSTRUCTION

COPYRIGHT FLOWER MICHELIN ARCHITECTS LLP

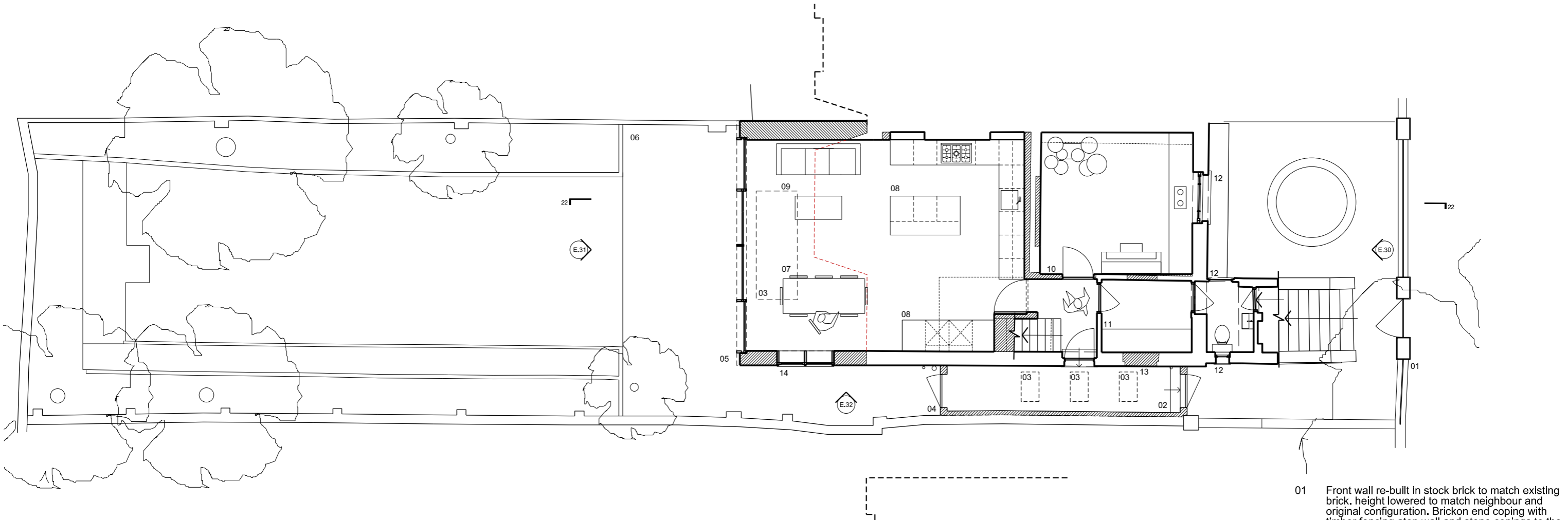

- 01 Front wall re-built in stock brick to match existing brick. height lowered to match neighbour and original configuration. Brick on end coping with timber fencing atop wall and stone copings to the pillars. Pillars widened to match original sizes.
- 02 Steps re-positioned to suit side corridor
- 03 New rooflight
- 04 New side corridor extension, with pitched roof and two rooflights, clad in vertical timber with zinc roof
- 05 New single storey rear extension, in pale stone and render
- 06 External paving
- 07 Dining
- 08 Kitchen
- 09 Informal sitting
- 10 Music room
- 11 Utility
- 12 Window replaced with new timber, double-galzed unit, to match existing configuration
- 13 Window infilled with brick to match existing
- 14 New windows to side of rear extension. 1No fixed and 1No openable.

--- denotes line of existing

new wall hatch



0 1m 2m 10m

11 CANTELOWES ROAD, LONDON, NW1 9XP

272\_31\_09B PROPOSED LOWER GROUND FLOOR PLAN

PLANNING A3 1:100

© Flower Michelin Architects LLP DO NOT SCALE FROM THIS DRAWING

EXISTING INFORMATION PROVIDED BY CLIENT

ALL WORKS TO BE IN ACCORDANCE WITH CURRENT BUILDING REGULATIONS AND TO BE READ AND CONSTRUCTED IN CONJUNCTION WITH A SCHEDULE OF WORKS DOCUMENT AND STRUCTURAL ENGINEER'S INFORMATION

ALL DEMOLITION TO BE APPROVED BY STRUCTURAL ENGINEER PRIOR TO COMMENCEMENT

ALL DIMENSIONS, EXISTING LEVELS, DRAIN RUNS AND SITE CONDITIONS TO BE VERIFIED ON SITE BY CONTRACTOR PRIOR TO CONSTRUCTION, AND ANY DISCREPANCIES MADE KNOWN

RE-ROUTING OF EXISTING AND RUNNING OF NEW DRAINAGE TO BE TO CONTRACTOR'S DESIGN

DRAWINGS ARE FOR PLANNING PURPOSES ONLY AND ARE NOT ISSUED FOR CONSTRUCTION

COPYRIGHT FLOWER MICHELIN ARCHITECTS LLP

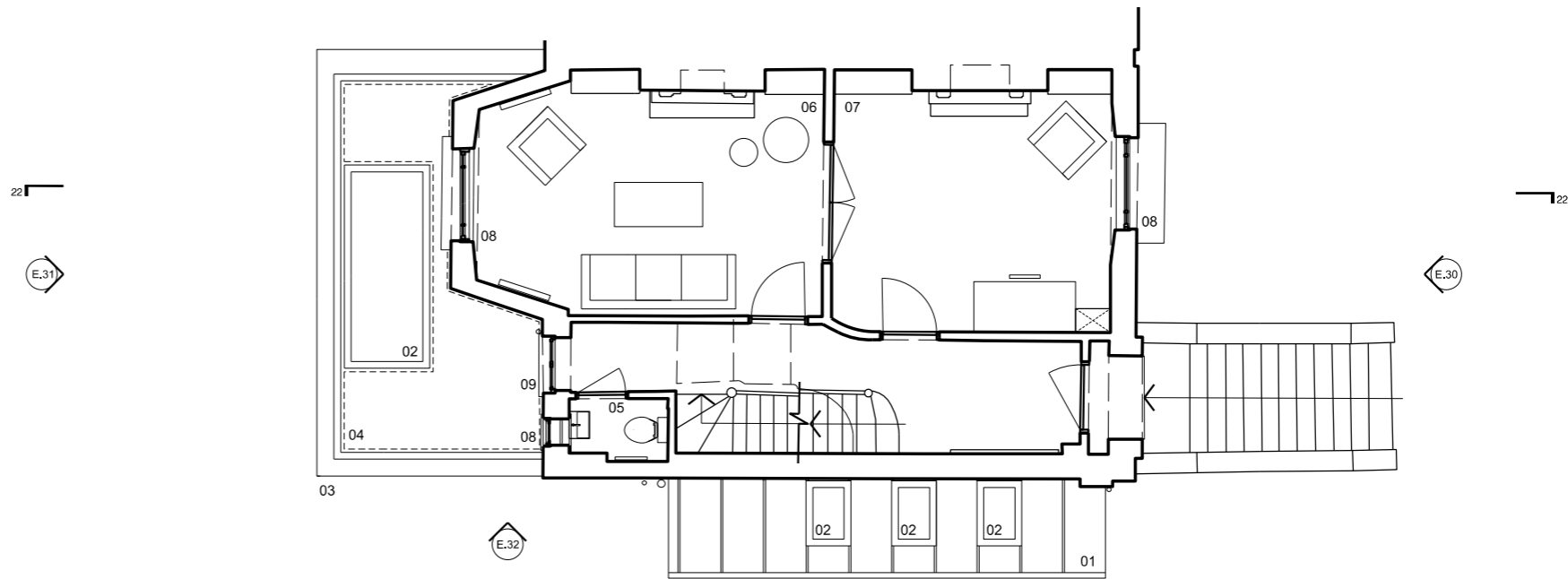

- 01 New side corridor extension, with pitched roof and two rooflights, clad in vertical timber with zinc roof
- 02 New rooflight
- 03 New single storey rear extension, in pale stone and render
- 04 Sedum roof
- 05 WC
- 06 Reception room
- 07 Alex's study
- 08 Window replaced with new timber, double-galzed unit, to match existing configuration
- 09 Window replaced with new timber double-glazed unit, to match original configuration

--- denotes line of existing

new wall hatch



11 CANTELOWES ROAD, LONDON, NW1 9XP

272\_31\_10B PROPOSED GROUND FLOOR PLAN

EXISTING INFORMATION PROVIDED BY CLIENT

ALL WORKS TO BE IN ACCORDANCE WITH CURRENT BUILDING REGULATIONS AND TO BE READ AND CONSTRUCTED IN CONJUNCTION WITH A SCHEDULE OF WORKS DOCUMENT AND STRUCTURAL ENGINEER'S INFORMATION

ALL DEMOLITION TO BE APPROVED BY STRUCTURAL ENGINEER PRIOR TO COMMENCEMENT

ALL DIMENSIONS, EXISTING LEVELS, DRAIN RUNS AND SITE CONDITIONS TO BE VERIFIED ON SITE BY CONTRACTOR PRIOR TO CONSTRUCTION, AND ANY DISCREPANCIES MADE KNOWN

RE-ROUTING OF EXISTING AND RUNNING OF NEW DRAINAGE TO BE TO CONTRACTOR'S DESIGN

DRAWINGS ARE FOR PLANNING PURPOSES ONLY AND ARE NOT ISSUED FOR CONSTRUCTION

COPYRIGHT FLOWER MICHELIN ARCHITECTS LLP

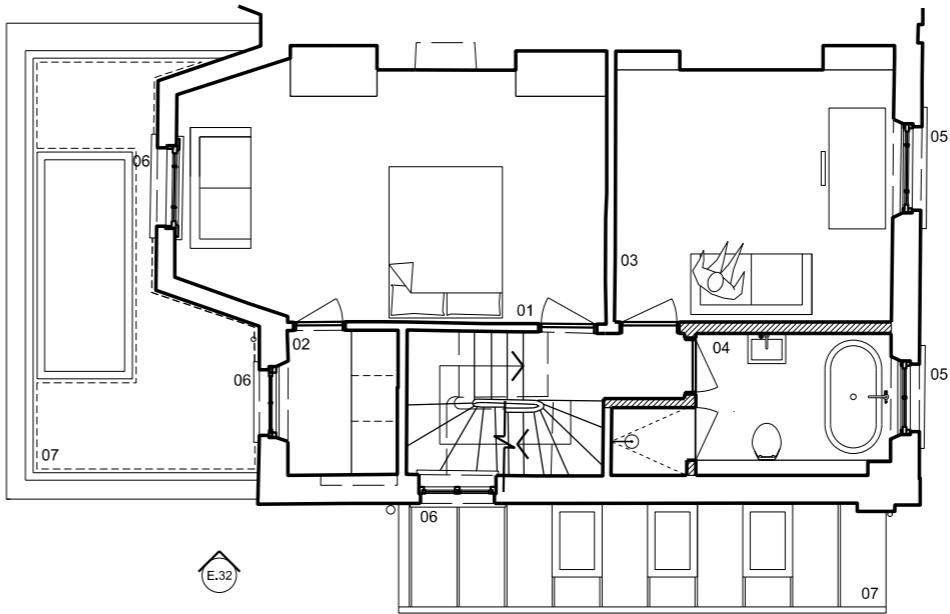

- 01 Master Bedroom
- 02 Dressing room
- 03 Dev's Study
- 04 Master ensuite
- 05 Window replaced with new timber, double-glazed unit, to match existing configuration
- 06 Window replaced with new timber, double-glazed unit, to match original configuration
- 07 Refer to Lower Ground/First Floor plan for new extension below

--- denotes line of existing

new wall hatch



EXISTING INFORMATION PROVIDED BY CLIENT

ALL WORKS TO BE IN ACCORDANCE WITH CURRENT BUILDING REGULATIONS AND TO BE READ AND CONSTRUCTED IN CONJUNCTION WITH A SCHEDULE OF WORKS DOCUMENT AND STRUCTURAL ENGINEER'S INFORMATION

ALL DEMOLITION TO BE APPROVED BY STRUCTURAL ENGINEER PRIOR TO COMMENCEMENT

ALL DIMENSIONS, EXISTING LEVELS, DRAIN RUNS AND SITE CONDITIONS TO BE VERIFIED ON SITE BY CONTRACTOR PRIOR TO CONSTRUCTION, AND ANY DISCREPANCIES MADE KNOWN

RE-ROUTING OF EXISTING AND RUNNING OF NEW DRAINAGE TO BE TO CONTRACTOR'S DESIGN

DRAWINGS ARE FOR PLANNING PURPOSES ONLY AND ARE NOT ISSUED FOR CONSTRUCTION

COPYRIGHT FLOWER MICHELIN ARCHITECTS LLP

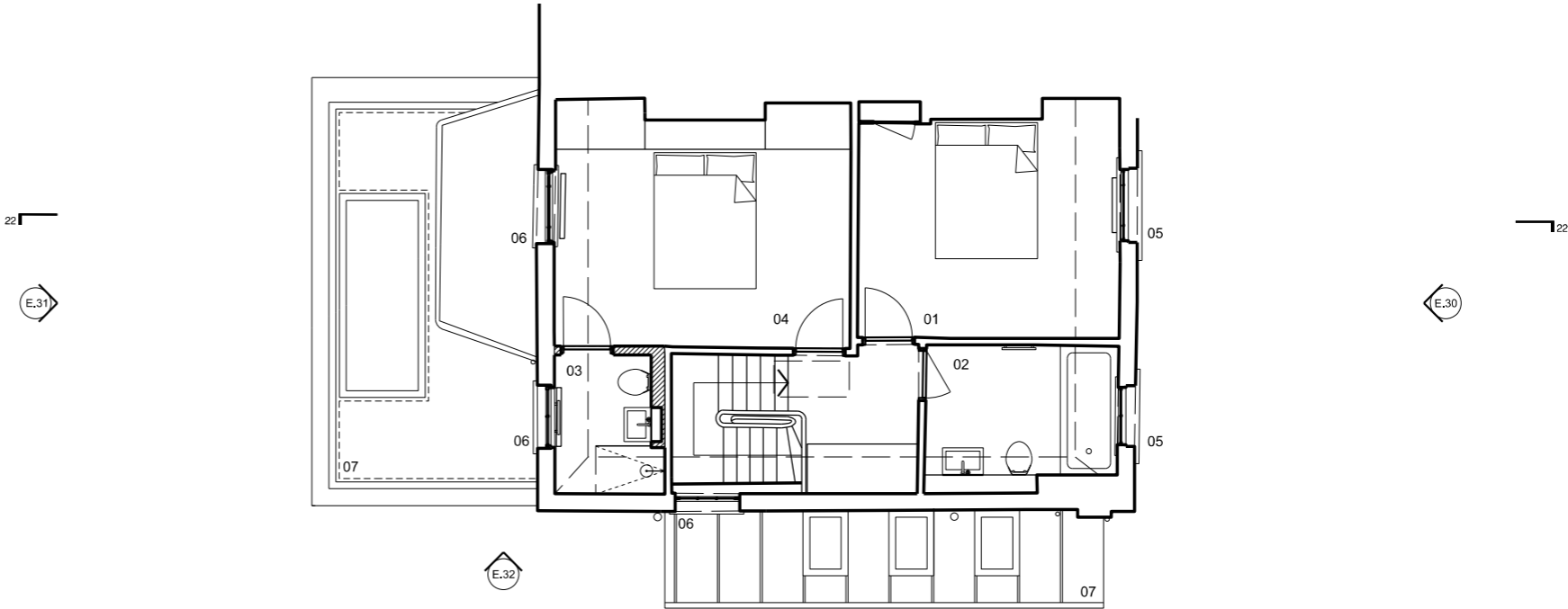

- 01 Bedroom 2
- 02 Family bathroom
- 03 Ensuite
- 04 Bedroom 3
- 05 Window replaced with new timber, double-glazed unit, to match existing configuration
- 06 Window replaced with new timber, double-glazed unit, to match original configuration
- 07 Refer to Lower Ground/First Floor for new extension below

--- denotes line of existing

new wall hatch



EXISTING INFORMATION PROVIDED BY CLIENT

ALL WORKS TO BE IN ACCORDANCE WITH CURRENT BUILDING REGULATIONS AND TO BE READ AND CONSTRUCTED IN CONJUNCTION WITH A SCHEDULE OF WORKS DOCUMENT AND STRUCTURAL ENGINEER'S INFORMATION

ALL DEMOLITION TO BE APPROVED BY STRUCTURAL ENGINEER PRIOR TO COMMENCEMENT

ALL DIMENSIONS, EXISTING LEVELS, DRAIN RUNS AND SITE CONDITIONS TO BE VERIFIED ON SITE BY CONTRACTOR PRIOR TO CONSTRUCTION, AND ANY DISCREPANCIES MADE KNOWN

RE-ROUTING OF EXISTING AND RUNNING OF NEW DRAINAGE TO BE TO CONTRACTOR'S DESIGN

DRAWINGS ARE FOR PLANNING PURPOSES ONLY AND ARE NOT ISSUED FOR CONSTRUCTION

COPYRIGHT FLOWER MICHELIN ARCHITECTS LLP

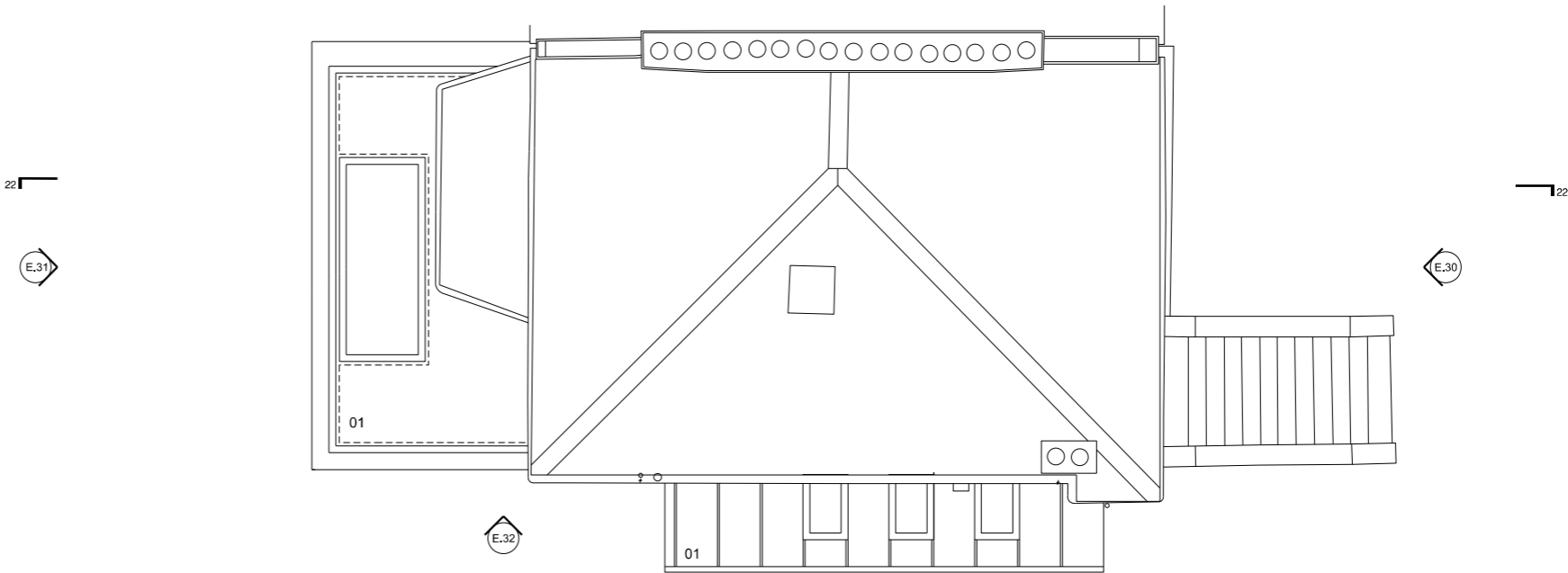

01 Refer to Lower Ground/First Floor for new extensions below

--- denotes line of existing

new wall hatch



11 CANTELOWES ROAD, LONDON, NW1 9XP

272\_31\_13B PROPOSED ROOF PLAN

PLANNING A3 1:100

© Flower Michelin Architects LLP DO NOT SCALE FROM THIS DRAWING

EXISTING INFORMATION PROVIDED BY CLIENT

ALL WORKS TO BE IN ACCORDANCE WITH CURRENT BUILDING REGULATIONS AND TO BE READ AND CONSTRUCTED IN CONJUNCTION WITH A SCHEDULE OF WORKS DOCUMENT AND STRUCTURAL ENGINEER'S INFORMATION

ALL DEMOLITION TO BE APPROVED BY STRUCTURAL ENGINEER PRIOR TO COMMENCEMENT

ALL DIMENSIONS, EXISTING LEVELS, DRAIN RUNS AND SITE CONDITIONS TO BE VERIFIED ON SITE BY CONTRACTOR PRIOR TO CONSTRUCTION, AND ANY DISCREPANCIES MADE KNOWN

RE-ROUTING OF EXISTING AND RUNNING OF NEW DRAINAGE TO BE TO CONTRACTOR'S DESIGN

DRAWINGS ARE FOR PLANNING PURPOSES ONLY AND ARE NOT ISSUED FOR CONSTRUCTION

COPYRIGHT FLOWER MICHELIN ARCHITECTS LLP

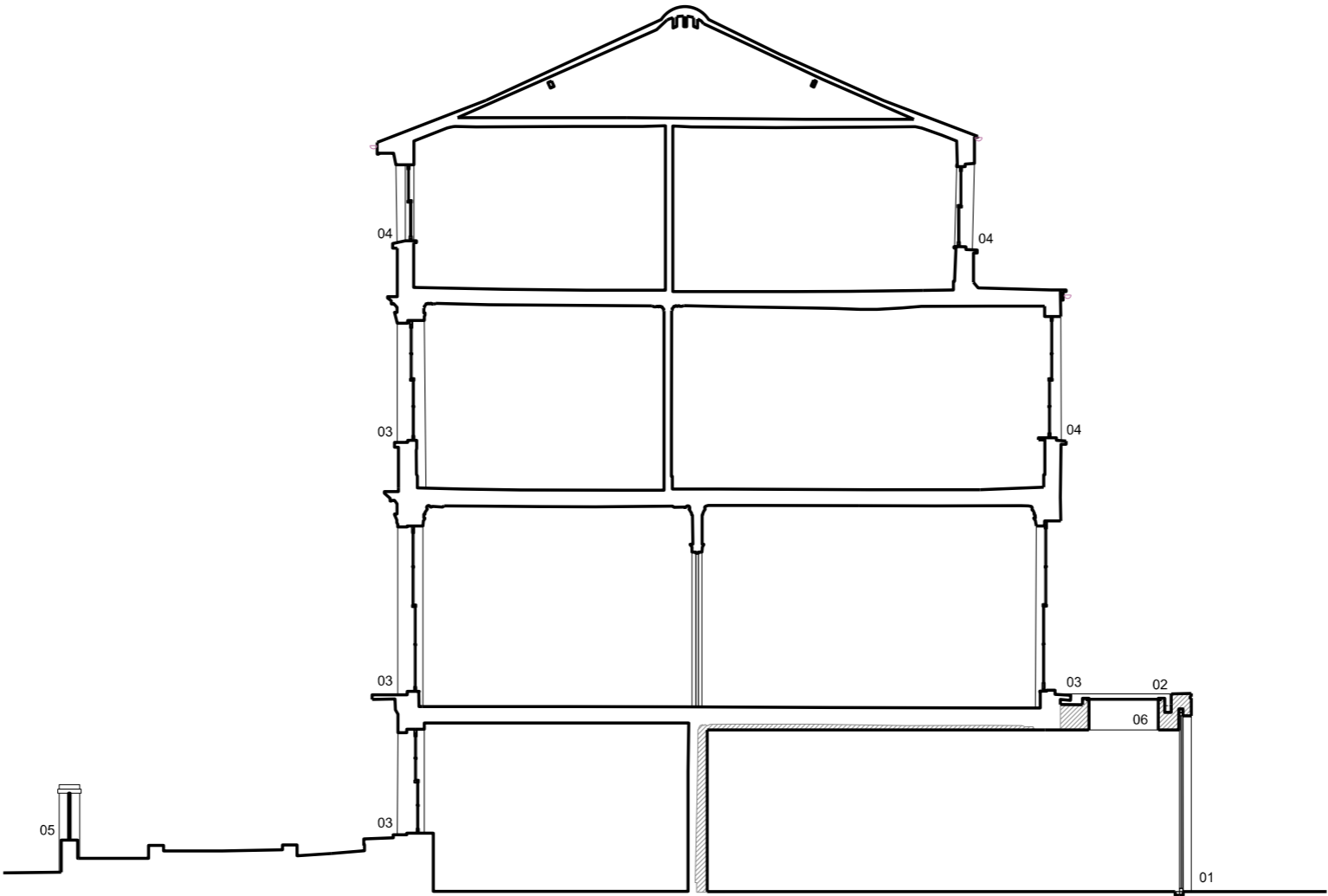

- 01 New single storey rear extension, in pale stone and render
- 02 Sedum roof
- 03 Window replaced with new timber, double-glazed unit, to match existing configuration
- 04 Window replaced with new timber, double-glazed unit, to match original configuration
- 05 Front wall re-built in stock brick to match existing brick. height lowered to match neighbour and original configuration. Brickon end coping with timber fencing atop wall and stone copings to the pillars. Pillars widened to match original sizes.
- 06 New rooflight

--- denotes line of existing

new wall hatch

0 1m 2m 10m

EXISTING INFORMATION PROVIDED BY CLIENT

ALL WORKS TO BE IN ACCORDANCE WITH CURRENT BUILDING REGULATIONS AND TO BE READ AND CONSTRUCTED IN CONJUNCTION WITH A SCHEDULE OF WORKS DOCUMENT AND STRUCTURAL ENGINEER'S INFORMATION

ALL DEMOLITION TO BE APPROVED BY STRUCTURAL ENGINEER PRIOR TO COMMENCEMENT

ALL DIMENSIONS, EXISTING LEVELS, DRAIN RUNS AND SITE CONDITIONS TO BE VERIFIED ON SITE BY CONTRACTOR PRIOR TO CONSTRUCTION, AND ANY DISCREPANCIES MADE KNOWN

RE-ROUTING OF EXISTING AND RUNNING OF NEW DRAINAGE TO BE TO CONTRACTOR'S DESIGN

DRAWINGS ARE FOR PLANNING PURPOSES ONLY AND ARE NOT ISSUED FOR CONSTRUCTION

COPYRIGHT FLOWER MICHELIN ARCHITECTS LLP



11 CANTELOWES ROAD, LONDON, NW1 9XP

272\_31\_30B PROPOSED FRONT ELEVATION

- 01 Window replaced with new timber, double-galzed unit, to match original configuration
- 02 Window replaced with new timber, double-galzed unit, to match existing configuration
- 03 New side corridor extension, with pitched roof and two rooflights, clad in vertical timber with zinc roof

EXISTING INFORMATION PROVIDED BY CLIENT

ALL WORKS TO BE IN ACCORDANCE WITH CURRENT BUILDING REGULATIONS AND TO BE READ AND CONSTRUCTED IN CONJUNCTION WITH A SCHEDULE OF WORKS DOCUMENT AND STRUCTURAL ENGINEER'S INFORMATION

ALL DEMOLITION TO BE APPROVED BY STRUCTURAL ENGINEER PRIOR TO COMMENCEMENT

ALL DIMENSIONS, EXISTING LEVELS, DRAIN RUNS AND SITE CONDITIONS TO BE VERIFIED ON SITE BY CONTRACTOR PRIOR TO CONSTRUCTION, AND ANY DISCREPANCIES MADE KNOWN

RE-ROUTING OF EXISTING AND RUNNING OF NEW DRAINAGE TO BE TO CONTRACTOR'S DESIGN

DRAWINGS ARE FOR PLANNING PURPOSES ONLY AND ARE NOT ISSUED FOR CONSTRUCTION

COPYRIGHT FLOWER MICHELIN ARCHITECTS LLP



11 CANTELOWES ROAD, LONDON, NW1 9XP

272\_31\_31B PROPOSED REAR ELEVATION

- 01 New single storey rear extension, in pale stone and render
- 02 New side corridor extension, with pitched roof and two rooflights, clad in vertical timber with zinc roof
- 03 Window replaced with new timber, double-galzed unit, to match original configuration
- 04 Window replaced with new timber, double-galzed unit, to match existing configuration

EXISTING INFORMATION PROVIDED BY CLIENT

ALL WORKS TO BE IN ACCORDANCE WITH CURRENT BUILDING REGULATIONS AND TO BE READ AND CONSTRUCTED IN CONJUNCTION WITH A SCHEDULE OF WORKS DOCUMENT AND STRUCTURAL ENGINEER'S INFORMATION

ALL DEMOLITION TO BE APPROVED BY STRUCTURAL ENGINEER PRIOR TO COMMENCEMENT

ALL DIMENSIONS, EXISTING LEVELS, DRAIN RUNS AND SITE CONDITIONS TO BE VERIFIED ON SITE BY CONTRACTOR PRIOR TO CONSTRUCTION, AND ANY DISCREPANCIES MADE KNOWN

RE-ROUTING OF EXISTING AND RUNNING OF NEW DRAINAGE TO BE TO CONTRACTOR'S DESIGN

DRAWINGS ARE FOR PLANNING PURPOSES ONLY AND ARE NOT ISSUED FOR CONSTRUCTION

COPYRIGHT FLOWER MICHELIN ARCHITECTS LLP

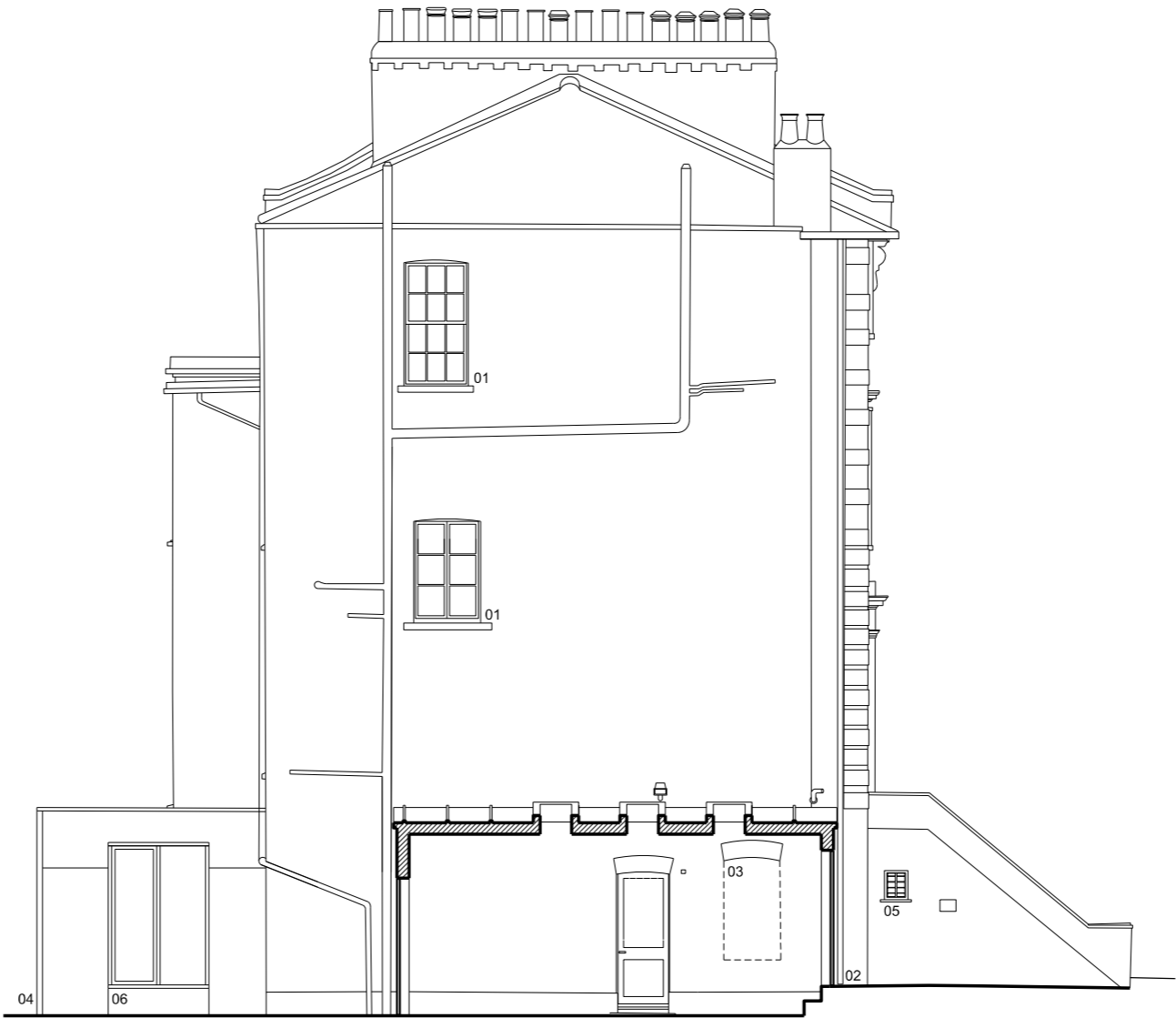

- 01 Window replaced with new timber, double-glazed unit, to match original configuration
- 02 New side corridor extension, with pitched roof and two rooflights, clad in vertical timber with zinc roof
- 03 Window infilled in brick to match existing
- 04 New single storey rear extension, in pale stone and render
- 05 Window replaced with new timber, double-glazed unit, to match existing configuration.
- 06 New windows to side of rear extension. 1No fixed and 1No openable.

--- denotes line of existing

new wall hatch

0 1m 2m 10m

11 CANTELOWES ROAD, LONDON, NW1 9XP

272\_31\_32B PROPOSED SIDE ELEVATION

EXISTING INFORMATION PROVIDED BY CLIENT

ALL WORKS TO BE IN ACCORDANCE WITH CURRENT BUILDING REGULATIONS AND TO BE READ AND CONSTRUCTED IN CONJUNCTION WITH A SCHEDULE OF WORKS DOCUMENT AND STRUCTURAL ENGINEER'S INFORMATION

ALL DEMOLITION TO BE APPROVED BY STRUCTURAL ENGINEER PRIOR TO COMMENCEMENT

ALL DIMENSIONS, EXISTING LEVELS, DRAIN RUNS AND SITE CONDITIONS TO BE VERIFIED ON SITE BY CONTRACTOR PRIOR TO CONSTRUCTION, AND ANY DISCREPANCIES MADE KNOWN

RE-ROUTING OF EXISTING AND RUNNING OF NEW DRAINAGE TO BE TO CONTRACTOR'S DESIGN

DRAWINGS ARE FOR PLANNING PURPOSES ONLY AND ARE NOT ISSUED FOR CONSTRUCTION

COPYRIGHT FLOWER MICHELIN ARCHITECTS LLP



11 CANTELOWES ROAD, LONDON, NW1 9XP

272\_31\_33B PROPOSED STREET ELEVATION

- 01 Pillars rebuilt in stock brick to match existing. Pillars widened to original size. New copings to match original copings.
- 02 Wall lowered to match neighbouring property, with brick on end coping
- 03 New timber gate
- 04 New timber fencing to match original fencing