

01 Existing Elevation A
1:50 @ A1

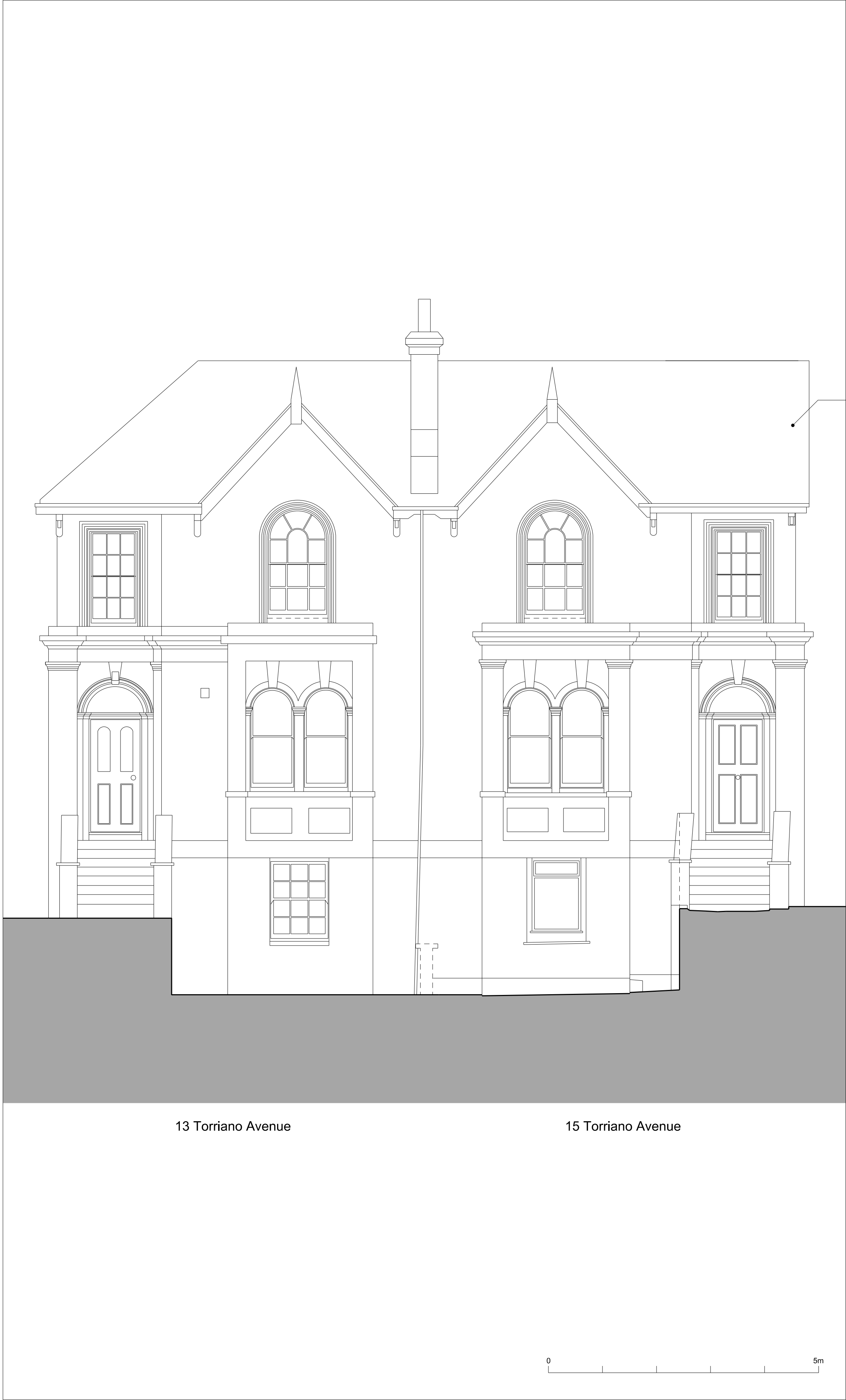

02 Proposed Elevation A
1:50 @ A1

- This drawing/document is copyright and owned by Cousins & Cousins Ltd. and for use on the site named on this drawing/document only. No implied license exists.
- This drawing/document is to be read in conjunction with all Cousins and Cousins specifications and other relevant Cousins & Cousins documentation and all other relevant information prepared by any other party.
- All dimensions are in millimetres (mm) UNO. All levels are in meters (m) and are AOD (Above Ordnance Datum) UNO.
- Do not scale or scale from this drawing/document (printed or electronic versions); use figured dimensions only.

- NOTES:
1. Slate tiles to match existing to new area of roof resulting from hip to gable extension.
 2. Proposed rear dormer enlargement.
 3. Proposed RWP.
 4. Proposed SVP.
 5. New timber framed door with double glazed panels.
 6. Lead facing to rear dormer.
 7. PPC double glazed windows.
 8. Eaves to the rear to be reinstated to match the materials of the existing eaves.
 9. Gable wall to be built up with brickwork to match existing including brick, bond and mortar.
 10. White painted timber fascia board.

| Rev | Date | Reason For Issue | Rev'd | Appr'd |
|-----|------------|------------------------------------|-------|--------|
| P2 | 09/04/2021 | Verge Detail to Gable Wall Revised | AB | SPH |
| P1 | 26/02/2021 | Certificate of Lawful Development | AB | SPH |

Project
**15 Torriano Avenue
NW5 2SN**

Client
Paul Carroll & Tara Kingsley

Title
**Existing & Proposed
Elevation A (Front)**

Status
Certificate of Lawful Development

| Project Number | Date | Scale @ ISO A1 |
|----------------|------------|----------------|
| 21001 | 09/04/2021 | 1:50 |

Drawing Number
16_300

| Revision | Suitability | Drawn By | Appr'd By | Data Classification |
|----------|-------------|----------|-----------|---------------------|
| P2 | | AB | SPH | |

cousins

cousins

Cousins & Cousins Ltd.
Bedford House
125-133 Camden High Street
London
NW1 7JR
Company Reg. No.: 82138510
Info@cousinsandcousins.com
www.cousinsandcousins.com