

NOTE:
ALL DUCTWORK PASSING THROUGH A CORRIDOR TO BE PROVIDED WITH AN INTUMESCENT FIRE COLLAR.

- DO NOT SCALE FROM THIS DRAWING. ALL DIMENSIONS MUST BE CHECKED / VERIFIED ON SITE.
- THIS DRAWING IS TO BE READ IN CONJUNCTION WITH THE LATEST ARCHITECTURAL, STRUCTURAL & BUILDING SERVICES DRAWINGS & SPECIFICATIONS.
- ALL DIMENSIONS ARE IN MILLIMETRES UNLESS NOTED OTHERWISE. ALL LEVELS ARE IN METRES UNLESS NOTED OTHERWISE.
- ANY DISCREPANCIES NOTED ON SITE ARE TO BE REPORTED TO THE ENGINEER IMMEDIATELY.
- THIS DRAWING MUST NOT BE USED FOR INSTALLATION PURPOSES. THE CONTRACTOR SHALL PRODUCE INSTALLATION DRAWINGS.

PROJECT NOTES:

1. THIS DRAWING IS TO BE READ IN CONJUNCTION WITH ALL GDM SPECIFICATIONS & SCHEDULES.
2. THIS DRAWING IS TO BE READ IN CONJUNCTION WITH GDM DRAWING 1800-GDM-MH-XX-DR-M-6371.
3. ANY DISCREPANCIES SHOULD BE BROUGHT TO THE ATTENTION OF GDM. IF IN DOUBT, ASK.

T3	17.03.21	TENDER ISSUE	PJD	DP
T2	26.02.21	TENDER ISSUE	PJD	DP
T1	31.01.20	TENDER ISSUE	PJD	DP
Rev:	Date:	Description:	Drn:	Chk:

© THIS DRAWING IS THE PROPERTY OF GDM PARTNERSHIP LTD. & IS ISSUED IN CONFIDENCE. IT MUST NOT BE COPIED OR DISCLOSED TO THIRD PARTIES WITHOUT WRITTEN PERMISSION OF THE COMPANY

GDM PARTNERSHIP
SUSTAINABLE ENGINEERING

St Johns House, 37-41 Spital Street, Dartford, Kent, DA1 2DR
Tel: 01322 225242
e: gdm@gdmp.co.uk
www.gdmpartnership.com

Client:
ROYAL LONDON MUTUAL INSURANCE SOCIETY

Architect:
APT

Project:
CASTLEWOOD HOUSE AND MEDIUS HOUSE

Title:
MEDIUS HOUSE SIXTH FLOOR APARTMENT 603 MECHANICAL SERVICES LAYOUT

Scale:	Date:	Drawn:	Checked:
1:50@A2	APR 2019	PJD	NL

Drawing Number:	Rev:
1800-GDM-MH-06-DR-M-6218	T3

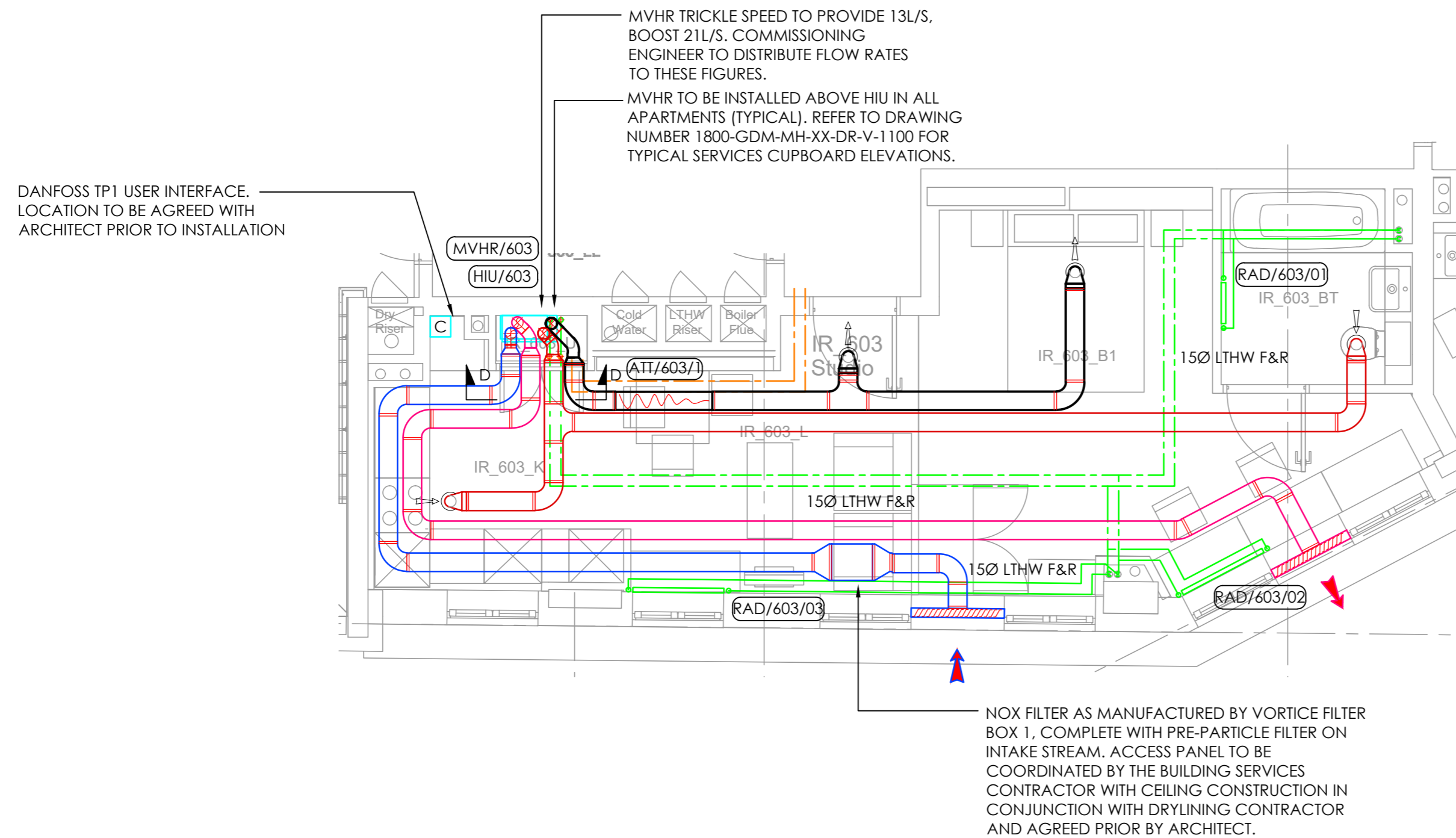

THIS DRAWING SHOULD BE PRINTED IN COLOUR

TENDER ISSUE