

NOTE:
ALL DUCTWORK PASSING THROUGH A CORRIDOR TO BE PROVIDED WITH AN INTUMESCENT FIRE COLLAR.

- DO NOT SCALE FROM THIS DRAWING. ALL DIMENSIONS MUST BE CHECKED / VERIFIED ON SITE.
- THIS DRAWING IS TO BE READ IN CONJUNCTION WITH THE LATEST ARCHITECTURAL, STRUCTURAL & BUILDING SERVICES DRAWINGS & SPECIFICATIONS.
- ALL DIMENSIONS ARE IN MILLIMETRES UNLESS NOTED OTHERWISE. ALL LEVELS ARE IN METRES UNLESS NOTED OTHERWISE.
- ANY DISCREPANCIES NOTED ON SITE ARE TO BE REPORTED TO THE ENGINEER IMMEDIATELY.
- THIS DRAWING MUST NOT BE USED FOR INSTALLATION PURPOSES. THE CONTRACTOR SHALL PRODUCE INSTALLATION DRAWINGS.

PROJECT NOTES:

1. THIS DRAWING IS TO BE READ IN CONJUNCTION WITH ALL GDM SPECIFICATIONS & SCHEDULES.
2. THIS DRAWING IS TO BE READ IN CONJUNCTION WITH GDM DRAWING 1800-GDM-MH-XX-DR-M-6371.
3. ANY DISCREPANCIES SHOULD BE BROUGHT TO THE ATTENTION OF GDM. IF IN DOUBT, ASK.

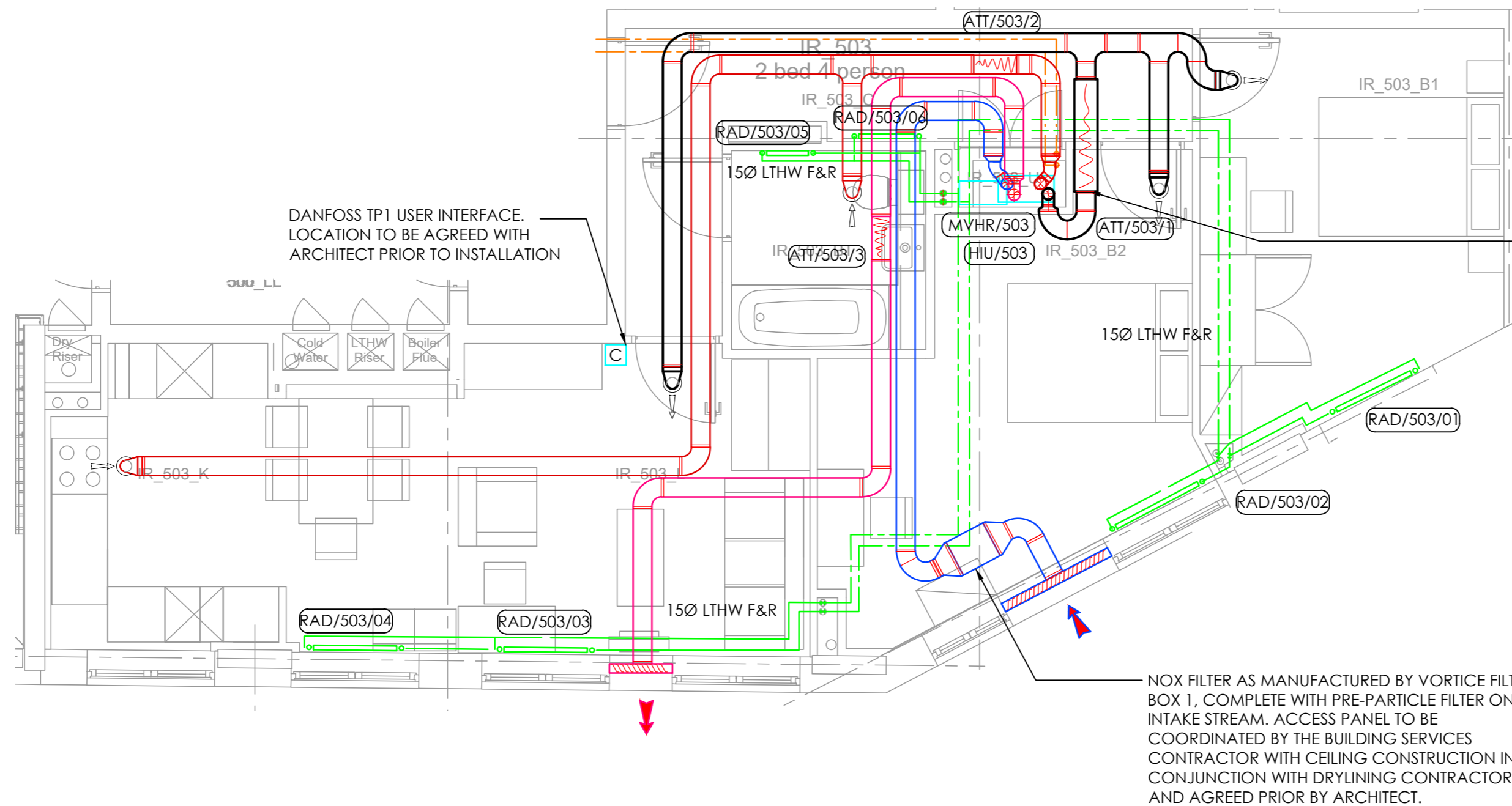

MVHR TRICKLE SPEED TO PROVIDE 22L/S. BOOST 27L/S. COMMISSIONING ENGINEER TO DISTRIBUTE FLOW RATES TO THESE FIGURES.

T3	17.03.21	TENDER ISSUE	PJD	DP
T2	26.02.21	TENDER ISSUE	PJD	DP
T1	31.01.20	TENDER ISSUE	PJD	DP
Rev:	Date:	Description:	Drm:	Chk:

© THIS DRAWING IS THE PROPERTY OF GDM PARTNERSHIP LTD. & IS ISSUED IN CONFIDENCE. IT MUST NOT BE COPIED OR DISCLOSED TO THIRD PARTIES WITHOUT WRITTEN PERMISSION OF THE COMPANY

GDM PARTNERSHIP
SUSTAINABLE ENGINEERING

S1 Johns House, 37-41 Spital Street, Dartford, Kent, DA1 2DR
Tel: 01322 225242
e: gdm@gdmp.co.uk
www.gdmpartnership.com

Client:
ROYAL LONDON MUTUAL INSURANCE SOCIETY

Architect:
APT

Project:
CASTLEWOOD HOUSE AND MEDIUS HOUSE

Title:
MEDIUS HOUSE FIFTH FLOOR APARTMENT 503 MECHANICAL SERVICES LAYOUT

Scale:	Date:	Drawn:	Checked:
1:50@A2	APR 2019	PJD	NL

Drawing Number:	Rev:
1800-GDM-MH-05-DR-M-6215	T3

THIS DRAWING SHOULD BE PRINTED IN COLOUR

TENDER ISSUE