

NOTE:
ALL DUCTWORK PASSING
THROUGH A CORRIDOR TO BE
PROVIDED WITH AN
INTUMESCENT FIRE COLLAR.

- DO NOT SCALE FROM THIS DRAWING. ALL DIMENSIONS MUST BE CHECKED / VERIFIED ON SITE.
- THIS DRAWING IS TO BE READ IN CONJUNCTION WITH THE LATEST ARCHITECTURAL, STRUCTURAL & BUILDING SERVICES DRAWINGS & SPECIFICATIONS.
- ALL DIMENSIONS ARE IN MILLIMETRES UNLESS NOTED OTHERWISE. ALL LEVELS ARE IN METRES UNLESS NOTED OTHERWISE.
- ANY DISCREPANCIES NOTED ON SITE ARE TO BE REPORTED TO THE ENGINEER IMMEDIATELY.
- THIS DRAWING MUST NOT BE USED FOR INSTALLATION PURPOSES. THE CONTRACTOR SHALL PRODUCE INSTALLATION DRAWINGS.

PROJECT NOTES:

1. THIS DRAWING IS TO BE READ IN CONJUNCTION WITH ALL GDM SPECIFICATIONS & SCHEDULES.
2. THIS DRAWING IS TO BE READ IN CONJUNCTION WITH GDM DRAWING 1800-GDM-MH-XX-DR-M-6371.
3. ANY DISCREPANCIES SHOULD BE BROUGHT TO THE ATTENTION OF GDM. IF IN DOUBT, ASK.

T4	17.03.21	TENDER ISSUE	PJD	DP
T3	26.02.21	TENDER ISSUE	PJD	DP
T2	18.11.20	TENDER ISSUE	PJD	DP
T1	31.01.20	TENDER ISSUE	PJD	DP
Rev:	Date:	Description:	Dm:	Chk:

© THIS DRAWING IS THE PROPERTY OF GDM PARTNERSHIP LTD. & IS ISSUED IN CONFIDENCE. IT MUST NOT BE COPIED OR DISCLOSED TO THIRD PARTIES WITHOUT WRITTEN PERMISSION OF THE COMPANY



St Johns House, 37-41
Spital Street, Dartford,
Kent, DA1 2DR

Tel: 01322 225242
e: gdm@gdmp.co.uk
www.gdmpartnership.com

Client:
**ROYAL LONDON MUTUAL
INSURANCE SOCIETY**

Architect:
APT

Project:
**CASTLEWOOD HOUSE
AND MEDIUS HOUSE**

Title:
**MEDIUS HOUSE
FOURTH FLOOR
APARTMENT 401
MECHANICAL SERVICES LAYOUT**

Scale:	Date:	Drawn:	Checked:
1:50@A2	APR 2019	PJD	NL

Drawing Number:	Rev:
1800-GDM-MH-04-DR-M-6211	T4

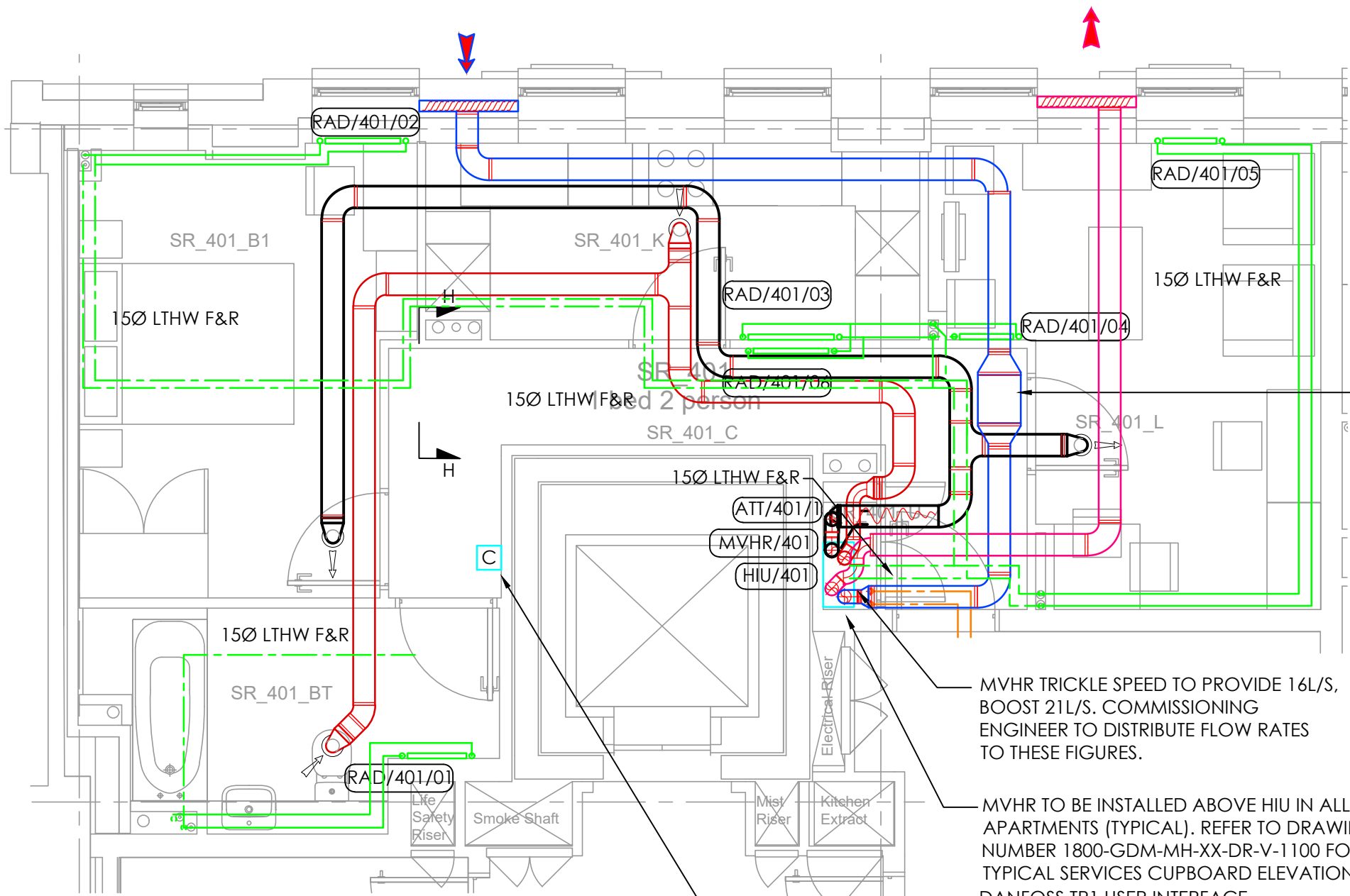

NOX FILTER AS MANUFACTURED BY VORTICE FILTER BOX 1, COMPLETE WITH PRE-PARTICLE FILTER ON INTAKE STREAM. ACCESS PANEL TO BE COORDINATED BY THE BUILDING SERVICES CONTRACTOR WITH CEILING CONSTRUCTION IN CONJUNCTION WITH DRYLINING CONTRACTOR AND AGREED PRIOR BY ARCHITECT.

MVHR TRICKLE SPEED TO PROVIDE 16L/S, BOOST 21L/S. COMMISSIONING ENGINEER TO DISTRIBUTE FLOW RATES TO THESE FIGURES.

MVHR TO BE INSTALLED ABOVE HIU IN ALL APARTMENTS (TYPICAL). REFER TO DRAWING NUMBER 1800-GDM-MH-XX-DR-V-1100 FOR TYPICAL SERVICES CUPBOARD ELEVATIONS. DANFOSS TP1 USER INTERFACE. LOCATION TO BE AGREED WITH ARCHITECT PRIOR TO INSTALLATION

THIS DRAWING SHOULD BE PRINTED IN COLOUR

TENDER ISSUE