

NOTE:
ALL DUCTWORK PASSING
THROUGH A CORRIDOR TO BE
PROVIDED WITH AN
INTUMESCENT FIRE COLLAR.

ALL DUCTWORK CROSS OVERS TO BE MANAGED
WITHIN THE SERVICES CUPBOARD GENERALLY AS
SHOWN, SUCH THAT DUCTS ENTERING THE APARTMENT
IS STRAPPED TO THE SOFFIT.

NOX FILTER AS MANUFACTURED BY VORTICE FILTER
BOX 1. COMPLETE WITH PRE-PARTICLE FILTER ON
INTAKE STREAM. ACCESS PANEL TO BE
COORDINATED BY THE BUILDING SERVICES
CONTRACTOR WITH CEILING CONSTRUCTION IN
CONJUNCTION WITH DRYLINING CONTRACTOR
AND AGREED PRIOR BY ARCHITECT.

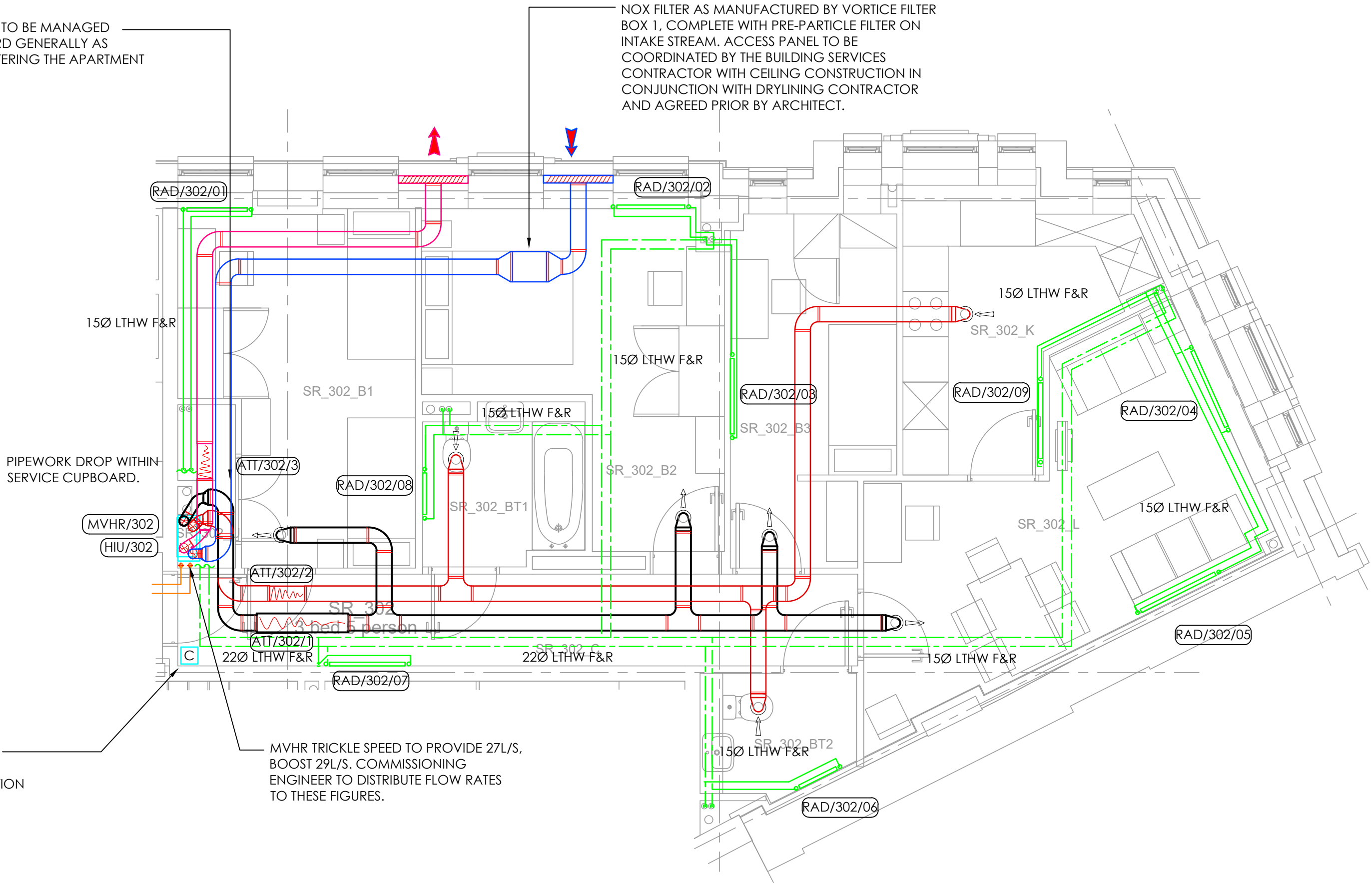

DANFOSS TP1 USER INTERFACE.
LOCATION TO BE AGREED WITH
ARCHITECT PRIOR TO INSTALLATION

MVHR TRICKLE SPEED TO PROVIDE 27L/S,
BOOST 29L/S. COMMISSIONING
ENGINEER TO DISTRIBUTE FLOW RATES
TO THESE FIGURES.

THIS DRAWING SHOULD BE PRINTED IN COLOUR

TENDER ISSUE

- DO NOT SCALE FROM THIS DRAWING. ALL DIMENSIONS MUST BE CHECKED / VERIFIED ON SITE.
- THIS DRAWING IS TO BE READ IN CONJUNCTION WITH THE LATEST ARCHITECTURAL, STRUCTURAL & BUILDING SERVICES DRAWINGS & SPECIFICATIONS.
- ALL DIMENSIONS ARE IN MILLIMETRES UNLESS NOTED OTHERWISE. ALL LEVELS ARE IN METRES UNLESS NOTED OTHERWISE.
- ANY DISCREPANCIES NOTED ON SITE ARE TO BE REPORTED TO THE ENGINEER IMMEDIATELY.
- THIS DRAWING MUST NOT BE USED FOR INSTALLATION PURPOSES. THE CONTRACTOR SHALL PRODUCE INSTALLATION DRAWINGS.

PROJECT NOTES:

- THIS DRAWING IS TO BE READ IN CONJUNCTION WITH ALL GDM SPECIFICATIONS & SCHEDULES.
- THIS DRAWING IS TO BE READ IN CONJUNCTION WITH GDM DRAWING 1800-GDM-MH-XX-DR-M-6371.
- ANY DISCREPANCIES SHOULD BE BROUGHT TO THE ATTENTION OF GDM. IF IN DOUBT, ASK.

T3	17.03.21	TENDER ISSUE	PJD	DP
T2	26.02.21	TENDER ISSUE	PJD	DP
T1	31.01.20	TENDER ISSUE	PJD	DP
Rev:	Date:	Description:	Drm:	Chk:

THIS DRAWING IS THE PROPERTY OF GDM PARTNERSHIP LTD. & IS ISSUED IN CONFIDENCE. IT MUST NOT BE COPIED OR DISCLOSED TO THIRD PARTIES WITHOUT WRITTEN PERMISSION OF THE COMPANY

GDM PARTNERSHIP
SUSTAINABLE ENGINEERING

St Johns House, 37-41
Spital Street, Dartford,
Kent, DA1 2DR

Tel: 01322 225242
e: gdm@gdmp.co.uk
www.gdmpartnership.com

Client:
**ROYAL LONDON MUTUAL
INSURANCE SOCIETY**

Architect:
APT

Project:
**CASTLEWOOD HOUSE
AND MEDIUS HOUSE**

Title:
**MEDIUS HOUSE
THIRD FLOOR
APARTMENT 302
MECHANICAL SERVICES LAYOUT**

Scale:	Date:	Drawn:	Checked:
1:50@A2	APR 2019	PJD	NL

Drawing Number:	Rev:
1800-GDM-MH-03-DR-M-6208	T3