

**NOTE:**  
ALL DUCTWORK PASSING THROUGH A CORRIDOR TO BE PROVIDED WITH AN INTUMESCENT FIRE COLLAR.

- DO NOT SCALE FROM THIS DRAWING. ALL DIMENSIONS MUST BE CHECKED / VERIFIED ON SITE.
- THIS DRAWING IS TO BE READ IN CONJUNCTION WITH THE LATEST ARCHITECTURAL, STRUCTURAL & BUILDING SERVICES DRAWINGS & SPECIFICATIONS.
- ALL DIMENSIONS ARE IN MILLIMETRES UNLESS NOTED OTHERWISE. ALL LEVELS ARE IN METRES UNLESS NOTED OTHERWISE.
- ANY DISCREPANCIES NOTED ON SITE ARE TO BE REPORTED TO THE ENGINEER IMMEDIATELY.
- THIS DRAWING MUST NOT BE USED FOR INSTALLATION PURPOSES. THE CONTRACTOR SHALL PRODUCE INSTALLATION DRAWINGS.

PROJECT NOTES:

1. THIS DRAWING IS TO BE READ IN CONJUNCTION WITH ALL GDM SPECIFICATIONS & SCHEDULES.
2. THIS DRAWING IS TO BE READ IN CONJUNCTION WITH GDM DRAWING 1800-GDM-MH-XX-DR-M-6371.
3. ANY DISCREPANCIES SHOULD BE BROUGHT TO THE ATTENTION OF GDM. IF IN DOUBT, ASK.

T3	17.03.21	TENDER ISSUE	PJD	DP
T2	26.02.21	TENDER ISSUE	PJD	DP
T1	31.01.20	TENDER ISSUE	PJD	DP
Rev:	Date:	Description:	Drn:	Chk:

© THIS DRAWING IS THE PROPERTY OF GDM PARTNERSHIP LTD, & IS ISSUED IN CONFIDENCE. IT MUST NOT BE COPIED OR DISCLOSED TO THIRD PARTIES WITHOUT WRITTEN PERMISSION OF THE COMPANY



Client:

ROYAL LONDON MUTUAL  
INSURANCE SOCIETY

Architect:

APT

Project:

CASTLEWOOD HOUSE  
AND MEDIUS HOUSE

Title:

MEDIUS HOUSE  
SECOND FLOOR  
APARTMENT 201  
MECHANICAL SERVICES LAYOUT

Scale: 1:50@A2	Date: APR 2019	Drawn: PJD	Checked: NL
Drawing Number: 1800-GDM-MH-02-DR-M-6205			Rev: T3

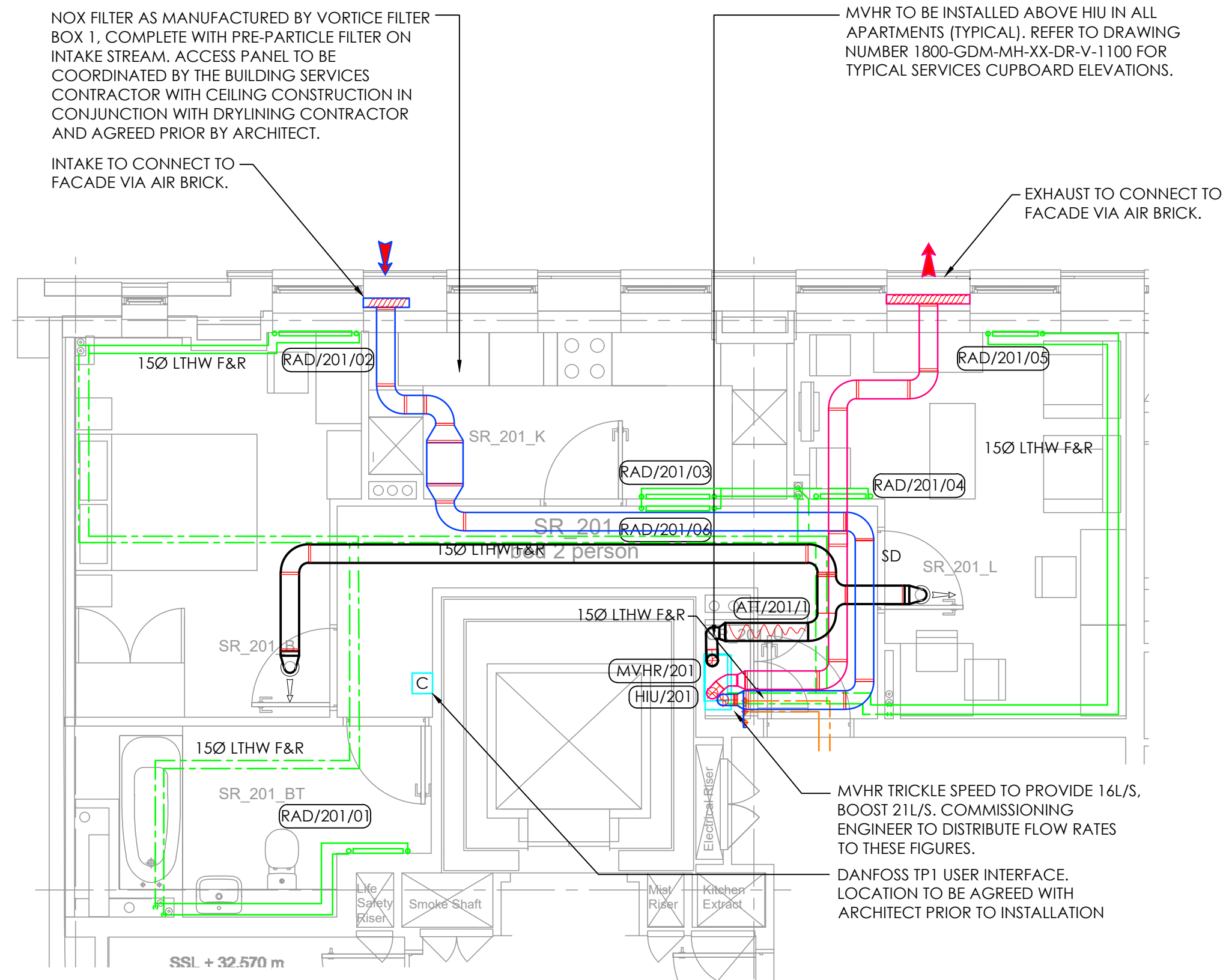

THIS DRAWING SHOULD BE PRINTED IN COLOUR

TENDER ISSUE