

TYPE A PROPOSED 1:20

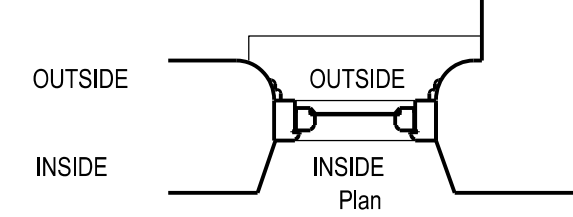

TYPE B PROPOSED 1:20

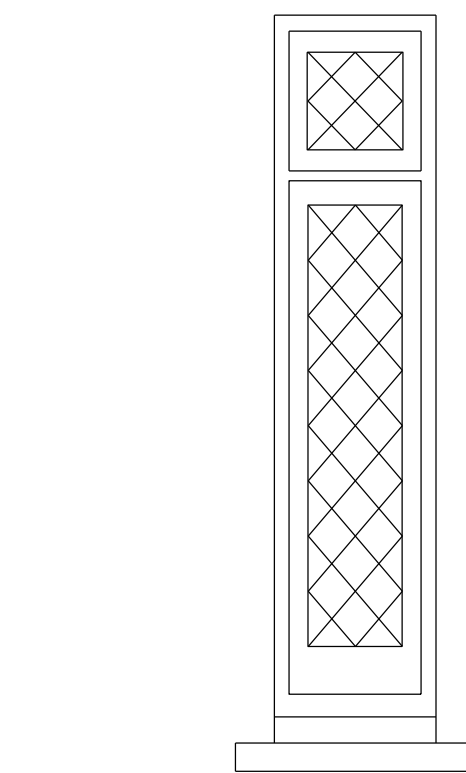
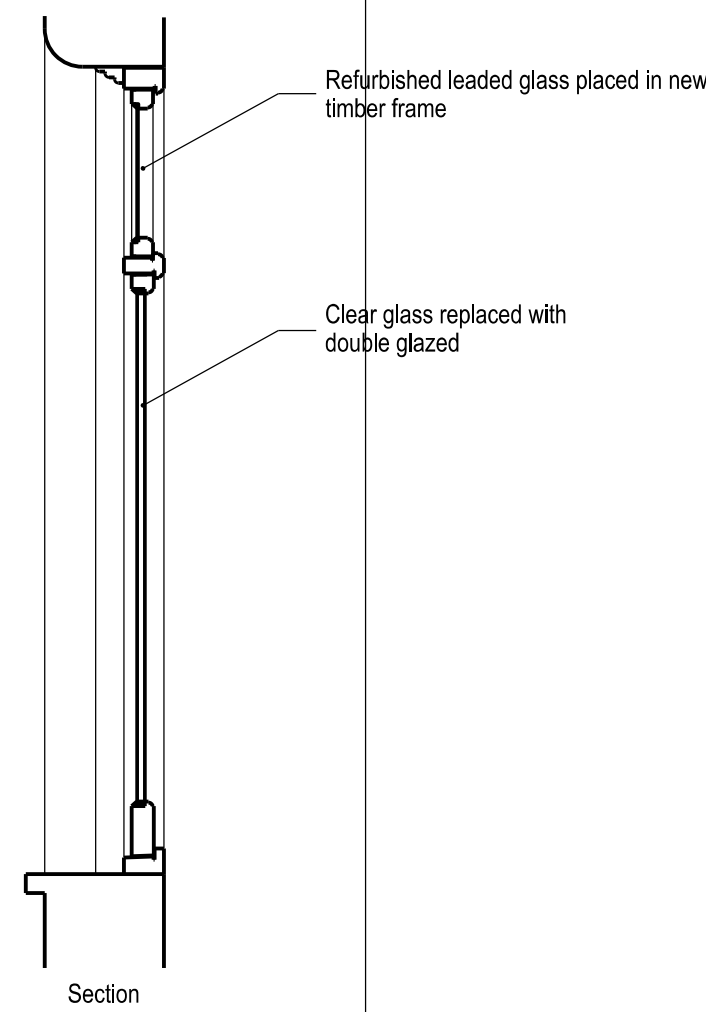
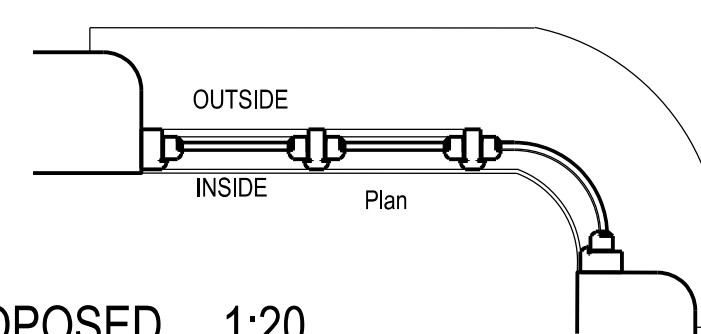
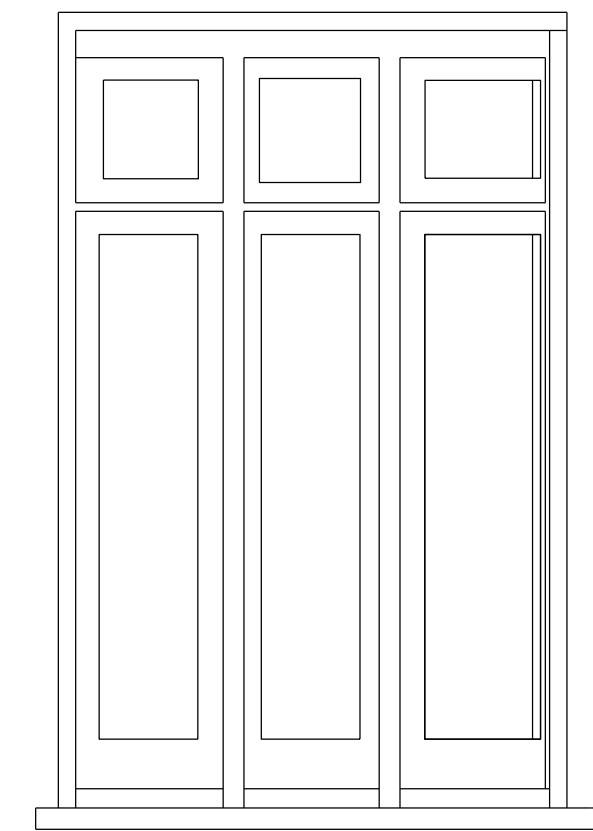
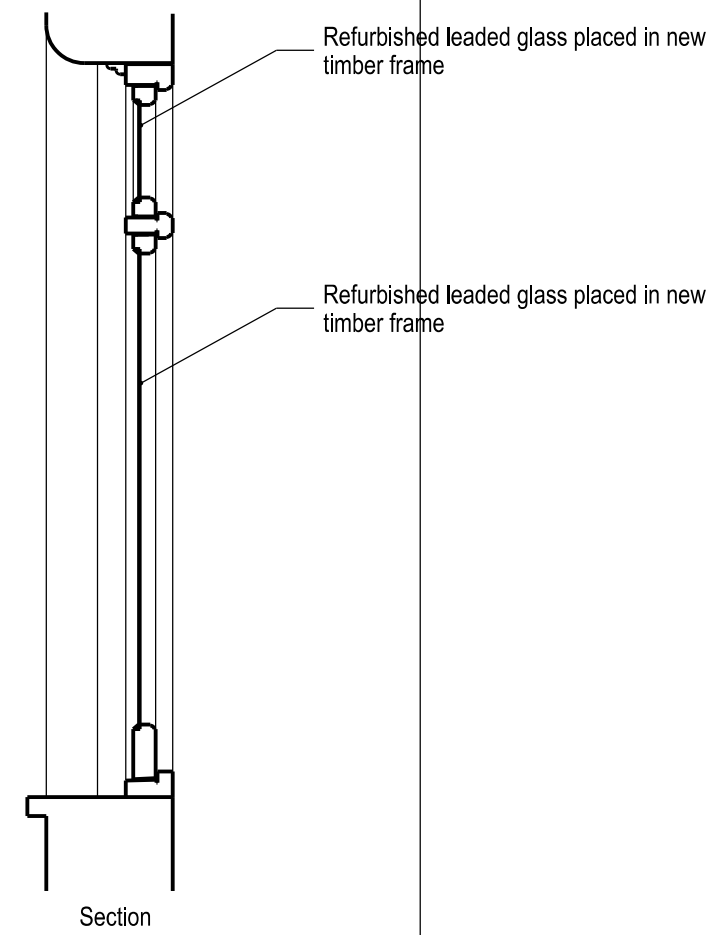

TYPE C PROPOSED 1:20

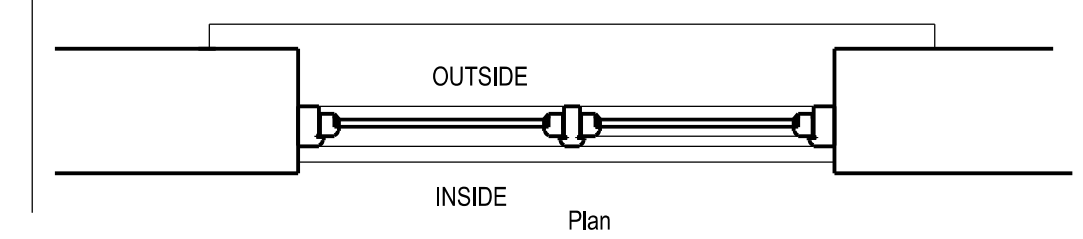
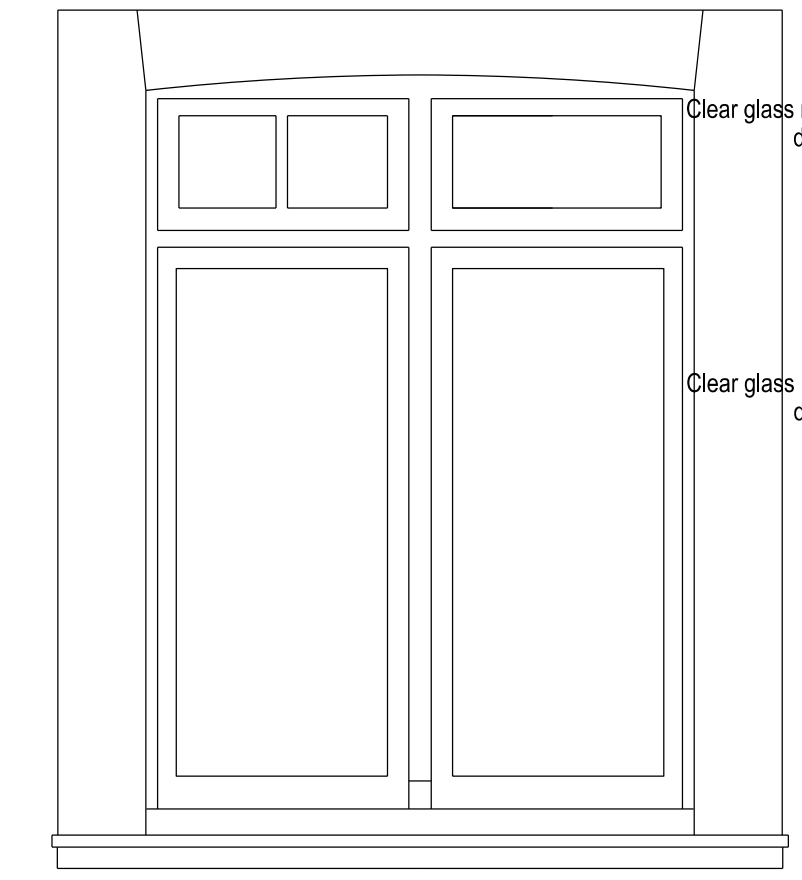
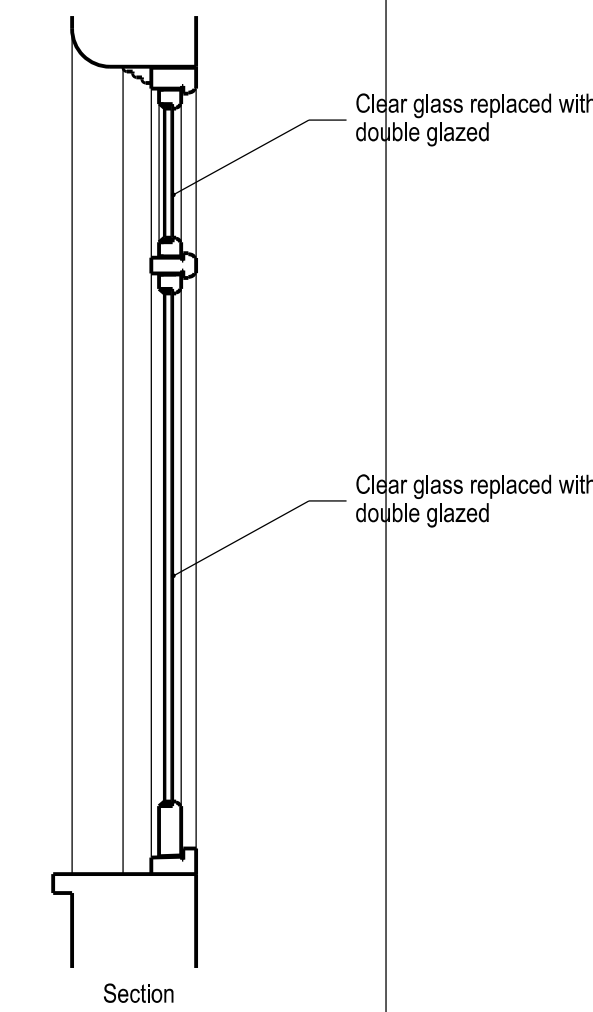

TYPE D PROPOSED 1:20

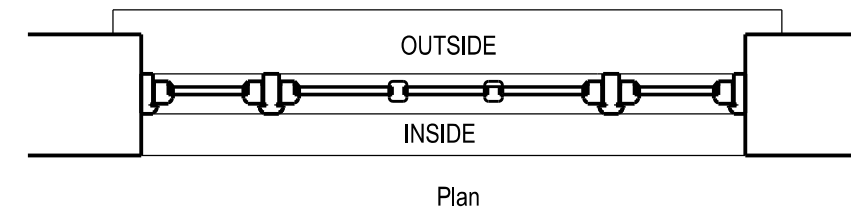
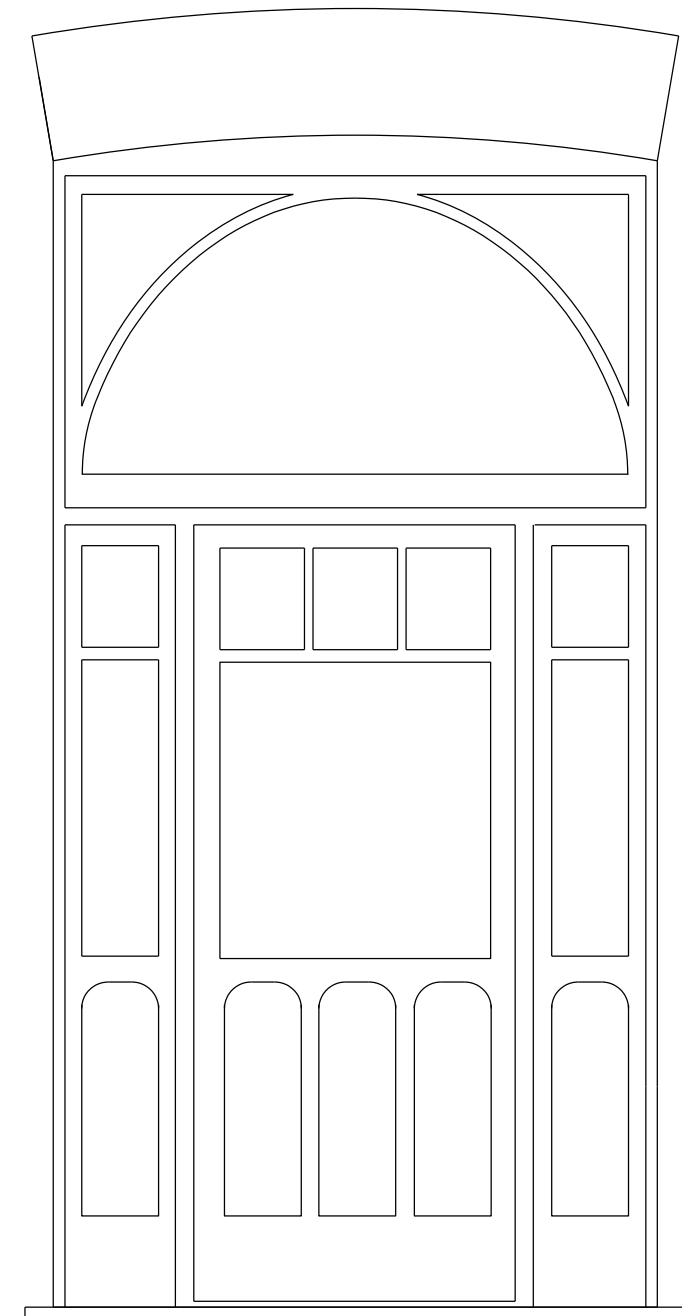
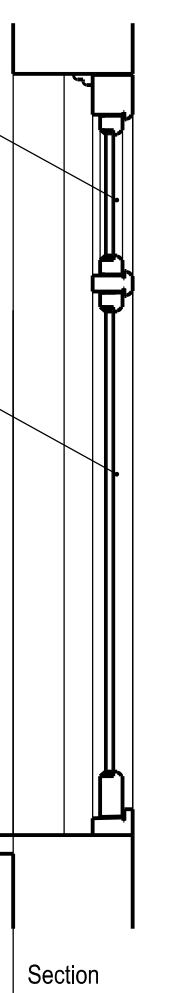

TYPE E PROPOSED 1:20

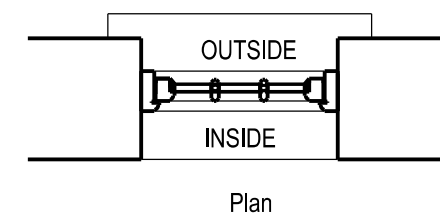
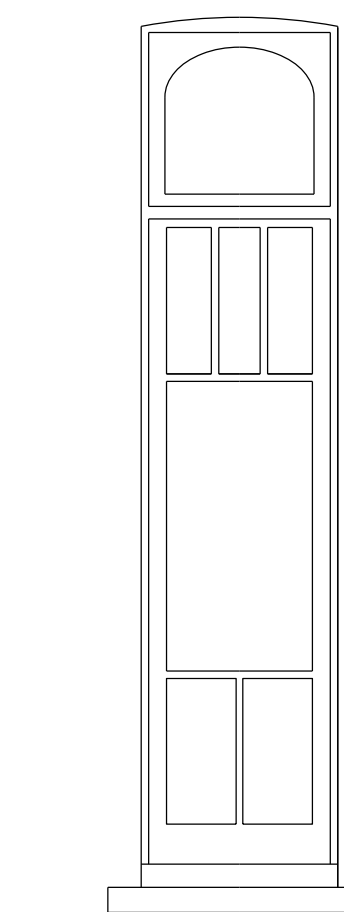
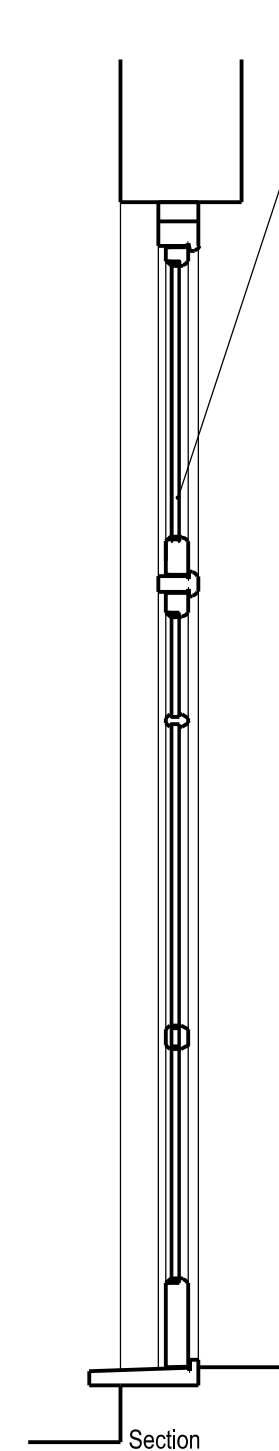

TYPE F PROPOSED 1:20

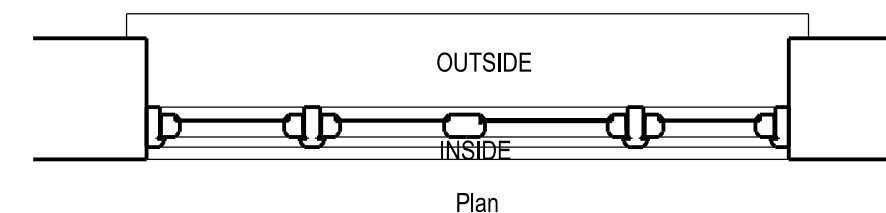
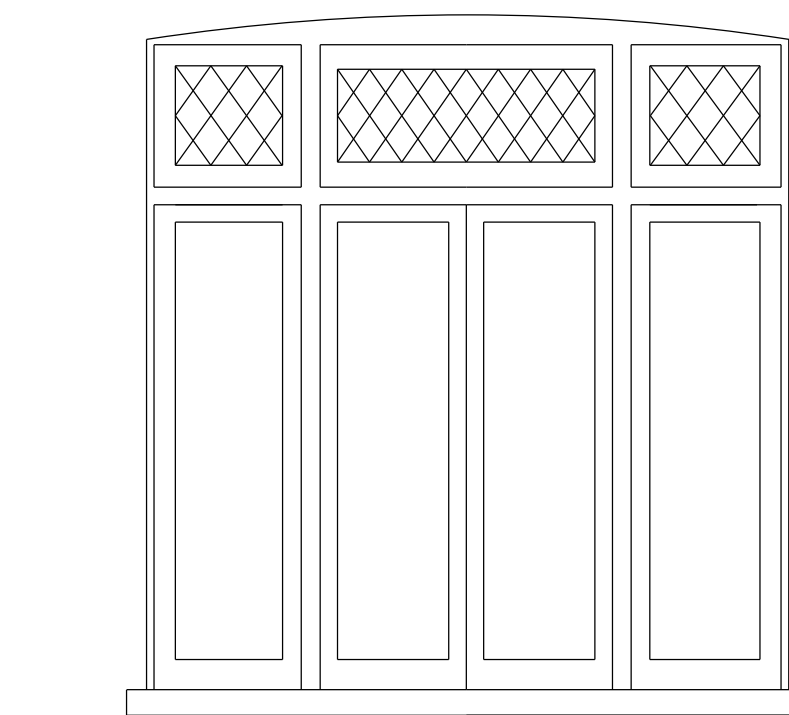
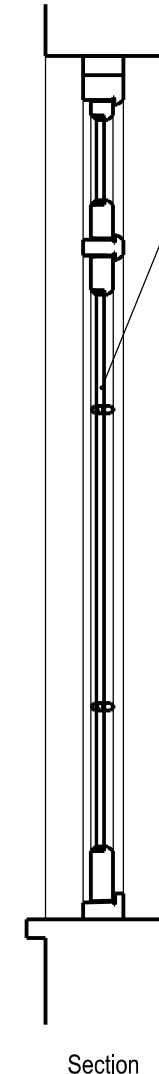

TYPE G PROPOSED 1:20

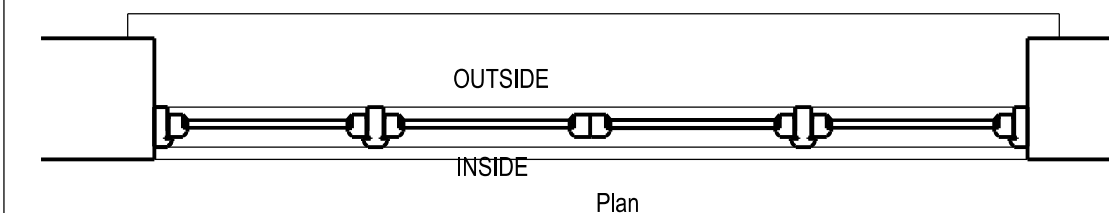
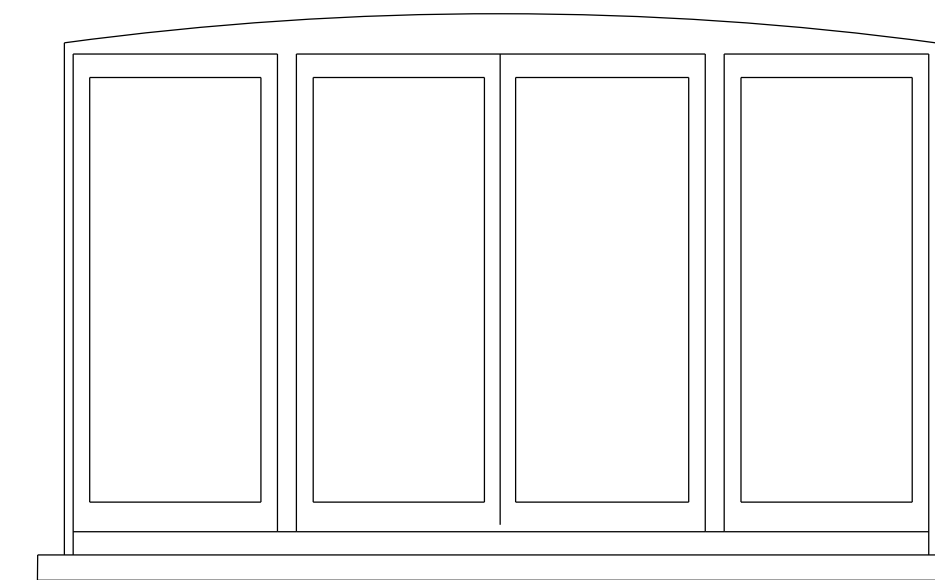
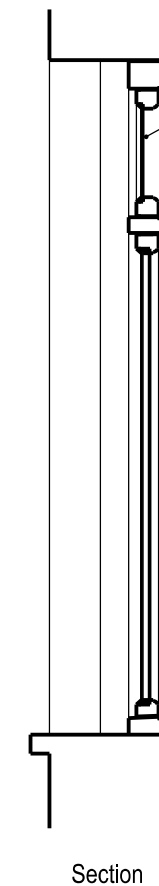

TYPE H PROPOSED 1:20

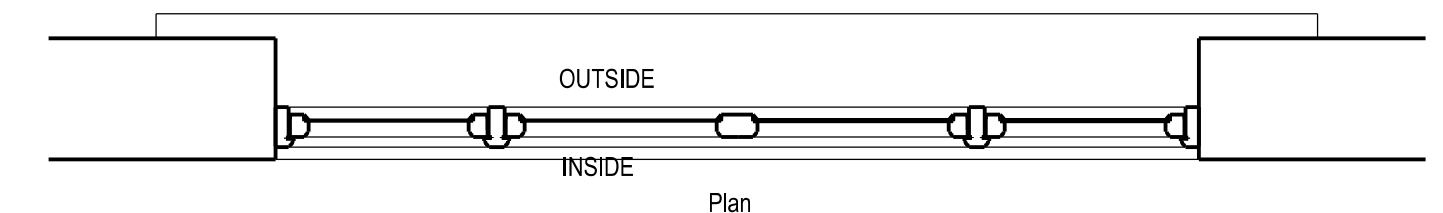
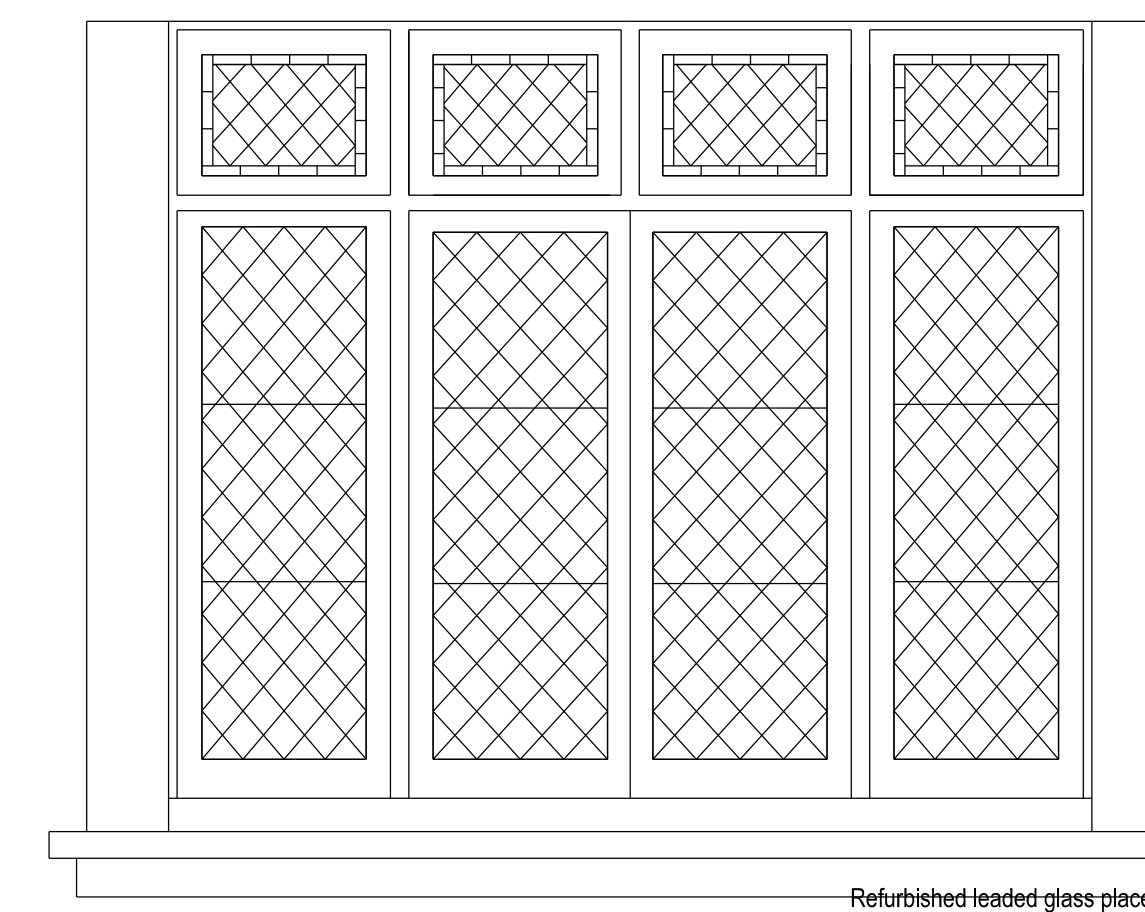
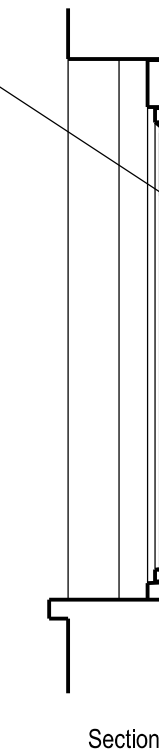

TYPE J PROPOSED 1:20

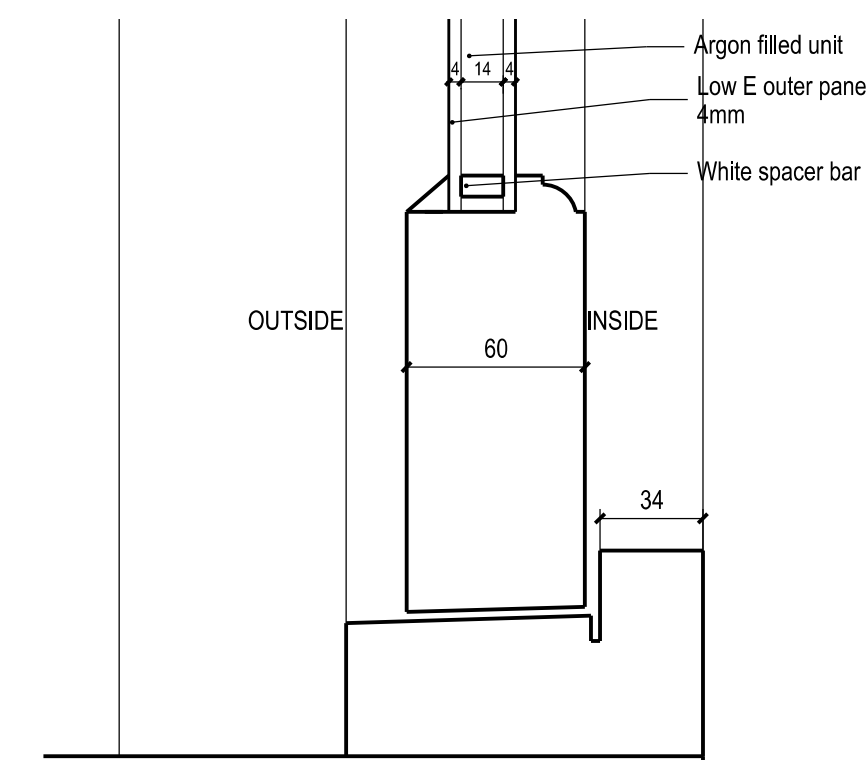
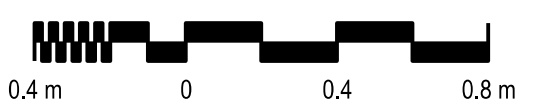
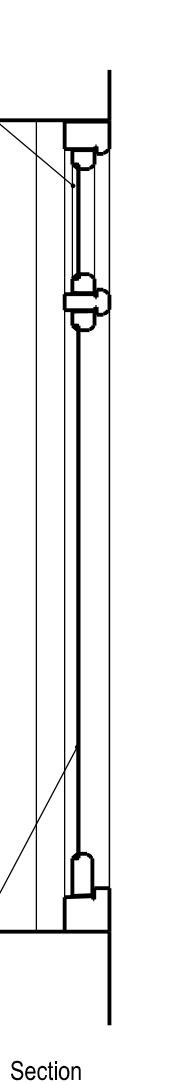

TYPICAL SILL 1:2.5

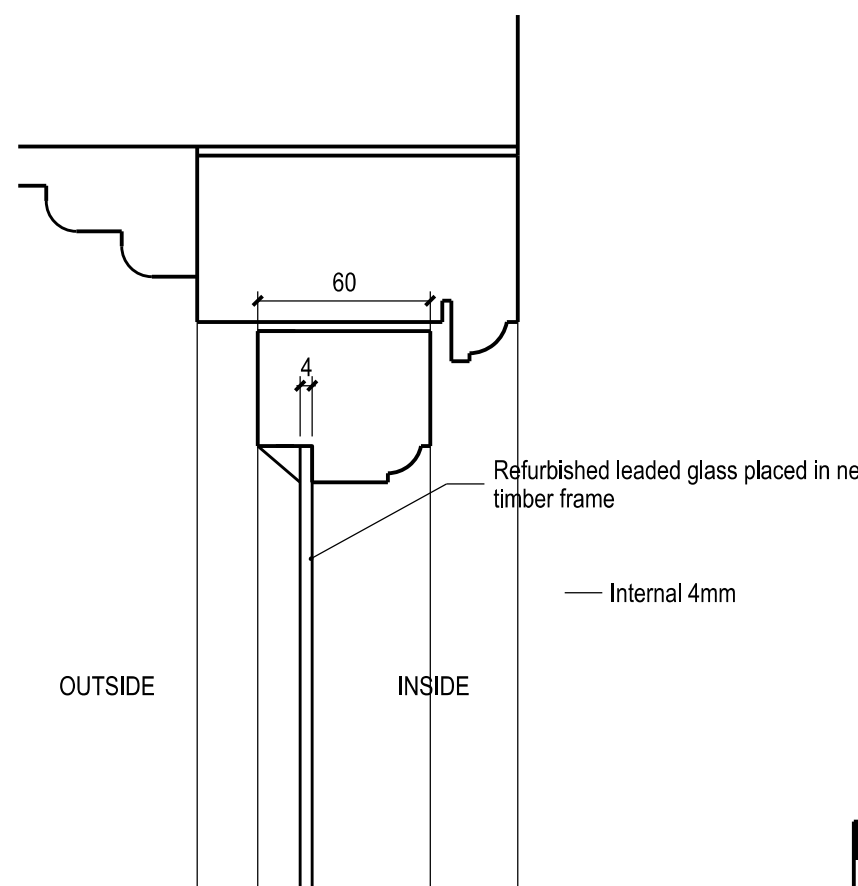

HEAD/JAMB 1:2.
REFURBISHED LEADED

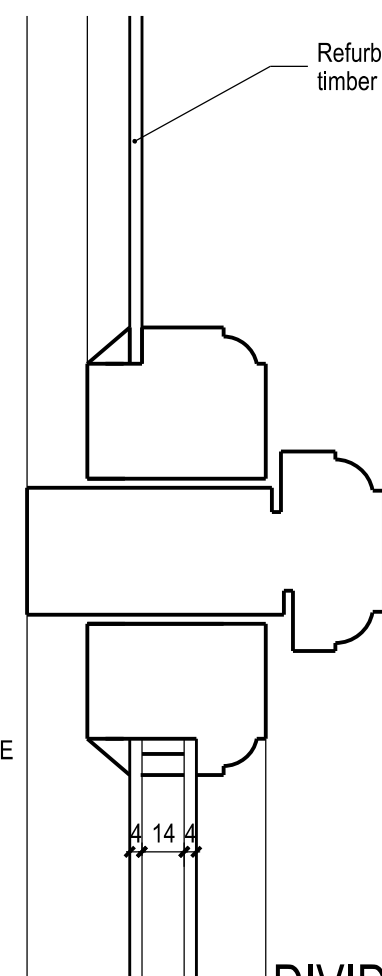
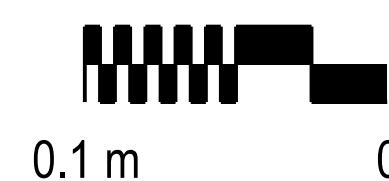

DIVIDER FRAME 1:2.5
REFURBISHED LEADED ABOVE
DOUBLE GLAZED BELOW

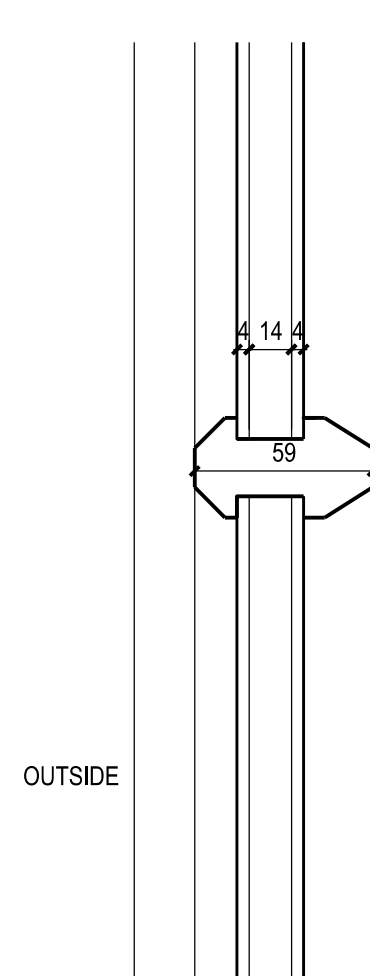

THIS APPLICATION CONCERNS THE REPLACEMENT OF THE TIMBER WINDOWS

WHERE GLASS IS LEADED IT WILL BE REFURBISHED AND PUT IN NEW TIMBER FRAMES
WHERE GLASS IS CLEAR IT WILL BE REPLACED WITH DOUBLE GLAZED
SIGHTLINES TO REMAIN THE SAME AS EXISTING

Key Plan:
THIS APPLICATION CONCERNS
THE REPLACEMENT OF
THE TIMBER WINDOWS

C	14/04/21	Planning	PU
B	25/02/21	Planning	PU
A	02/02/21	Planning	PU
-	11/06/20	Planning	PU
Revision:	Date:	Revision Description:	Check:

Client:
Private

Title:
Window Details Proposed
Double glazed

Project:
8 Pilgrim's Lane

ungar
ARCHITECTS

101-103 Heath Street, London NW3 6SS
office@ungararchitects.com

Status:
FOR INFORMATION ONLY

Project Number: 117
Date: 16/04/2020
Scale @ ISO A1: 1:20
Drawing Number: 117_A_WIN_04
Revision: C