

Fitzroy Mews

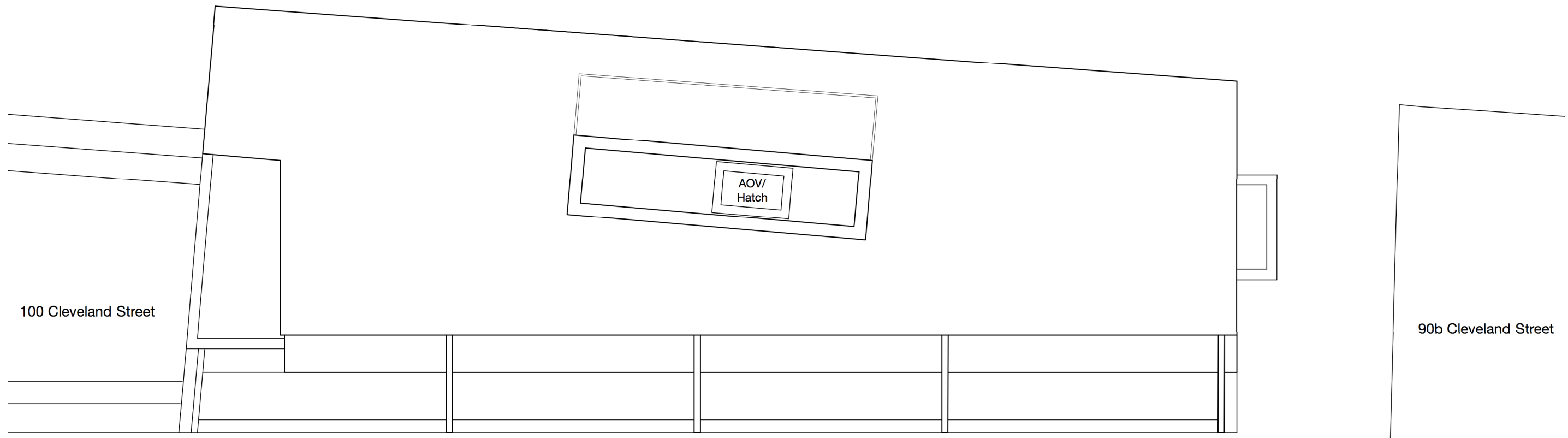

Cleveland Street

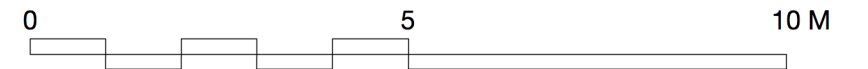
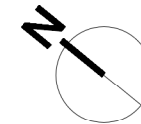

GENERAL NOTES

1. This drawing is the copyright of Haines Phillips Architects.
2. Do not scale from this drawing. Use figured dimensions only.
3. This drawing must not be used for land transfer purposes, or for construction purposes unless accompanied by an Architect's Instruction.

Key Plan

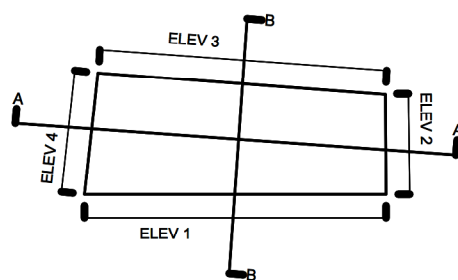

DRAWING ISSUE STATUS

| ISSUE | STATUS | COMMENT |
|-------|--------------------|--------------------------------------|
| P | PRELIMINARY | For comment and review |
| PL | PLANNING | Planning/Listed Building Application |
| BR | BUILDING REGS | Building Regs Application |
| T | TENDER | For pricing purposes only |
| C | CONSTRUCTION | For procurement & construction |
| FC | FINAL CONSTRUCTION | Record drawings on completion |
| L | LEGAL | Conveyancing or other legal purposes |

REVISIONS

| REV | DATE | NOTES |
|-----|----------|---|
| 1 | 24/02/21 | Additional floor structural frame and elevation revised |
| 2 | 25/03/21 | Pre-app issue |

HAINES PHILLIPS ARCHITECTS

Tankerton Works
 12 Argyle Walk
 London WC1H 8HA
 t 020 7833 9324
 f 020 7837 2864
 e office@hainesphillips.co.uk

JOB TITLE

**Glebe House, 15 Fitzroy Mews
 W1T 6DP**

DRAWING TITLE

**Roof Plan
 As Proposed**

| DRAWN | DATE | SCALE | |
|-------------|---------------|----------|----------|
| PL | Jan 2021 | 1:100@A3 | |
| JOB NR | DRAWING NO. | ISSUE | REVISION |
| 4207 | GA 318 | P | 2 |