

Fitzroy Mews

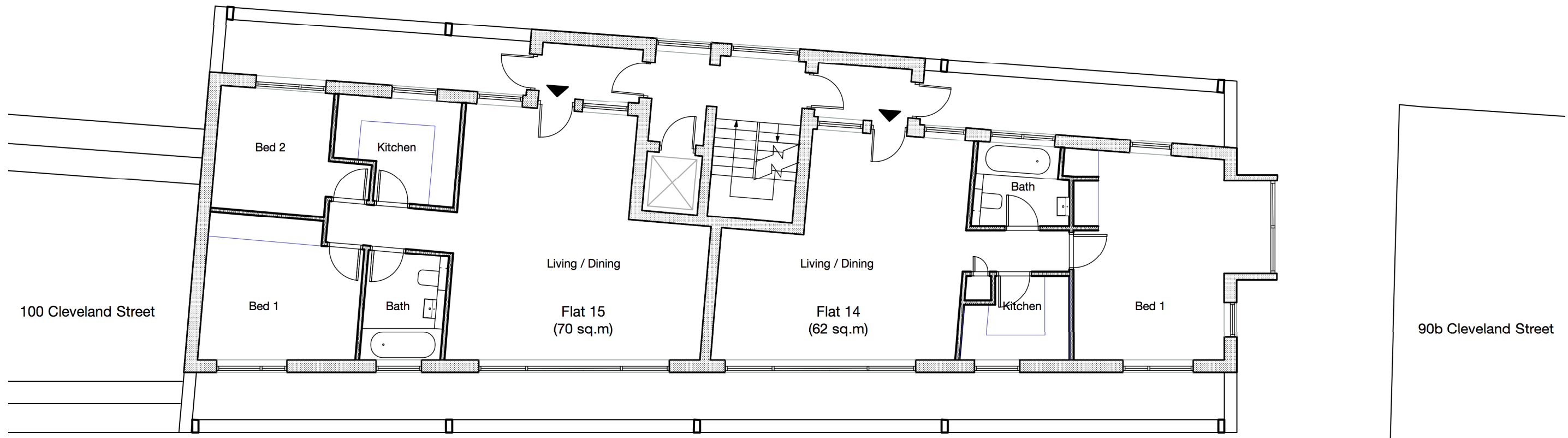

Cleveland Street

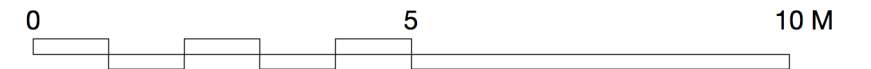
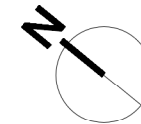

GENERAL NOTES

1. This drawing is the copyright of Haines Phillips Architects.
2. Do not scale from this drawing. Use figured dimensions only.
3. This drawing must not be used for land transfer purposes, or for construction purposes unless accompanied by an Architect's Instruction.

Key Plan

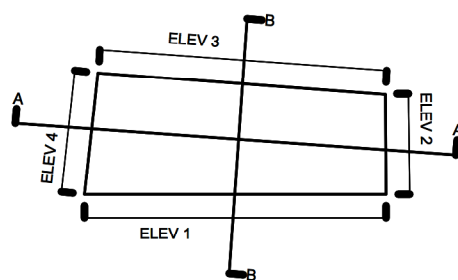

DRAWING ISSUE STATUS

ISSUE	STATUS	COMMENT
P	PRELIMINARY	For comment and review
PL	PLANNING	Planning/Listed Building Application
BR	BUILDING REGS	Building Regs Application
T	TENDER	For pricing purposes only
C	CONSTRUCTION	For procurement & construction
FC	FINAL CONSTRUCTION	Record drawings on completion
L	LEGAL	Conveyancing or other legal purposes

REVISIONS

REV	DATE	NOTES
1	24/02/21	Additional floor structural frame and elevation revised
2	25/03/21	Pre-app issue

HAINES PHILLIPS ARCHITECTS

Tankerton Works
 12 Argyle Walk
 London WC1H 8HA
 t 020 7833 9324
 f 020 7837 2864
 e office@hainesphillips.co.uk

JOB TITLE

Glebe House, 15 Fitzroy Mews
W1T 6DP
 DRAWING TITLE

Fourth Floor Plan
As Proposed

DRAWN	DATE	SCALE	
PL	Jan 2021	1:100@A3	
JOB NR	DRAWING NO.	ISSUE	REVISION
4207	GA 315	P	2