

Fitzroy Mews

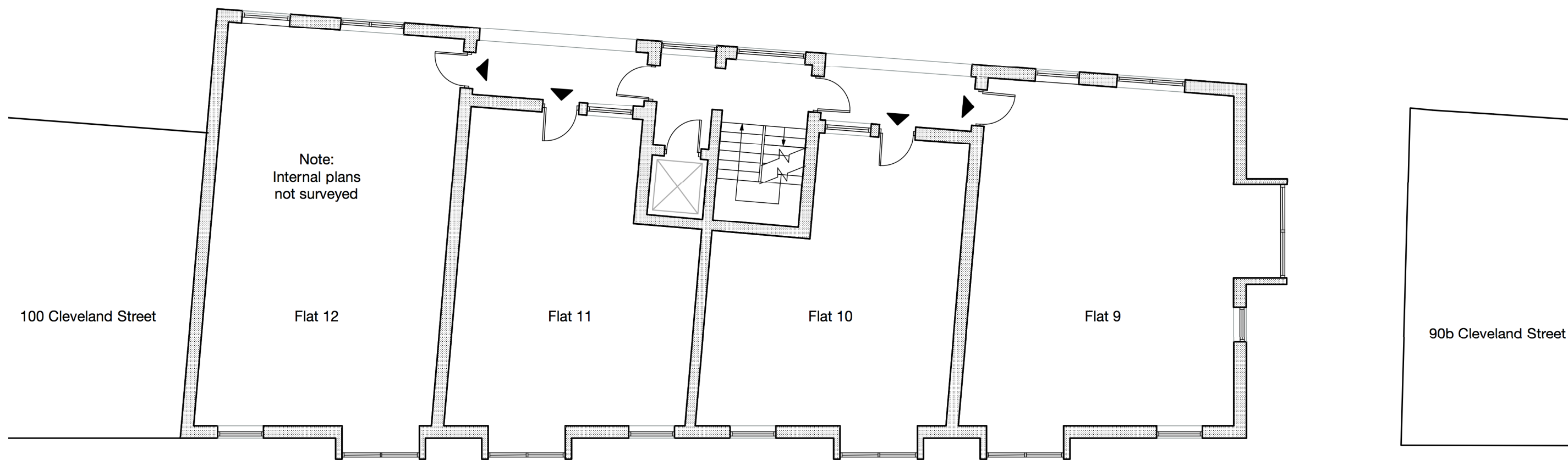

Note:  
Internal plans  
not surveyed

100 Cleveland Street

Flat 12

Flat 11

Flat 10

Flat 9

90b Cleveland Street

Cleveland Street

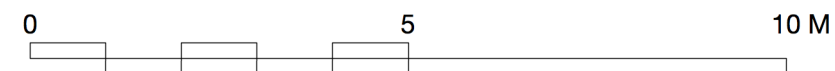
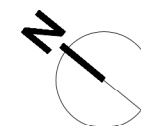

GENERAL NOTES

1. This drawing is the copyright of Haines Phillips Architects.
2. Do not scale from this drawing. Use figured dimensions only.
3. This drawing must not be used for land transfer purposes, or for construction purposes unless accompanied by an Architect's Instruction.

Key Plan

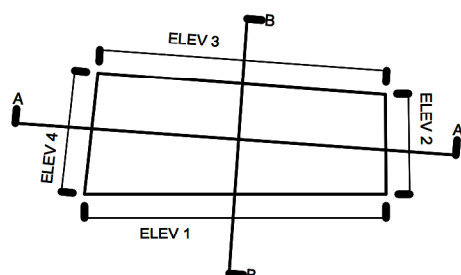

DRAWING ISSUE STATUS

ISSUE	STATUS	COMMENT
P	PRELIMINARY	For comment and review
PL	PLANNING	Planning/Listed Building Application
BR	BUILDING REGS	Building Regs Application
T	TENDER	For pricing purposes only
C	CONSTRUCTION	For procurement & construction
FC	FINAL CONSTRUCTION	Record drawings on completion
L	LEGAL	Conveyancing or other legal purposes

REVISIONS

REV	DATE	NOTES
1	25/03/21	Pre-app issue

**HAINES PHILLIPS ARCHITECTS**

Tankerton Works  
12 Argyle Walk  
London WC1H 8HA  
t 020 7833 9324  
f 020 7837 2864  
e office@hainesphillips.co.uk

JOB TITLE

**Glebe House, 15 Fitzroy Mews**  
**W1T 6DP**  
DRAWING TITLE  
**Third Floor Plan**  
**As Proposed**

DRAWN	DATE	SCALE	
PL	Jan 2021	1:100@A3	
JOB NR	DRAWING NO.	ISSUE	REVISION
4207	GA 314	P	1