

Fitzroy Mews

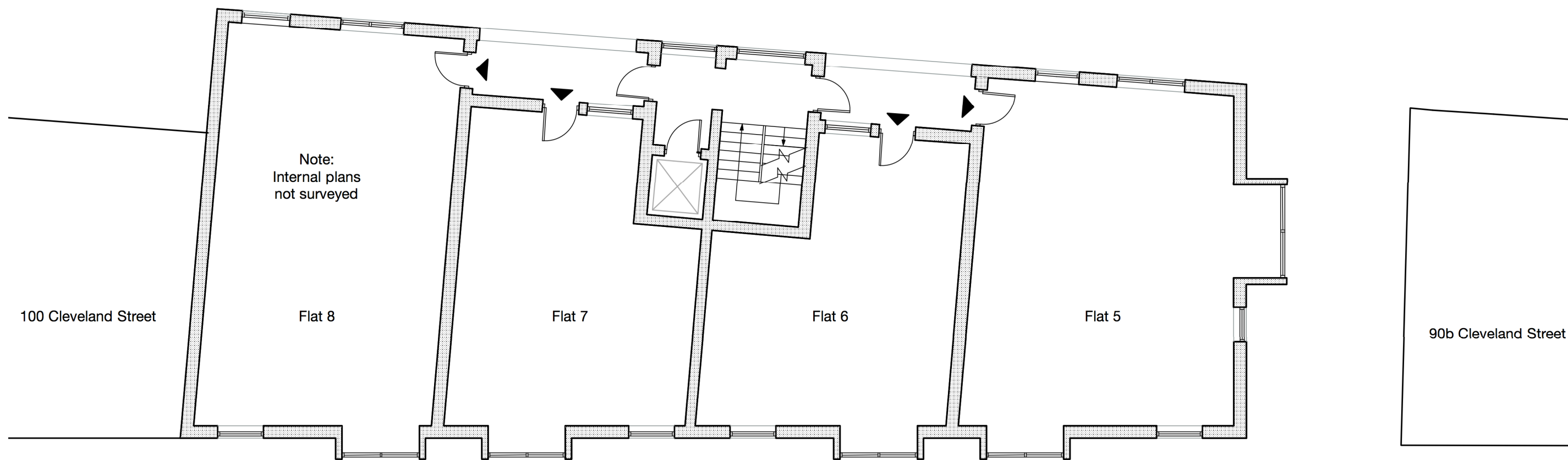

Note:
Internal plans
not surveyed

100 Cleveland Street

Flat 8

Flat 7

Flat 6

Flat 5

90b Cleveland Street

Cleveland Street

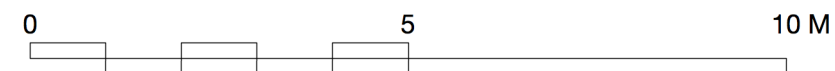
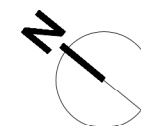

GENERAL NOTES

1. This drawing is the copyright of Haines Phillips Architects.
2. Do not scale from this drawing. Use figured dimensions only.
3. This drawing must not be used for land transfer purposes, or for construction purposes unless accompanied by an Architect's Instruction.

Key Plan

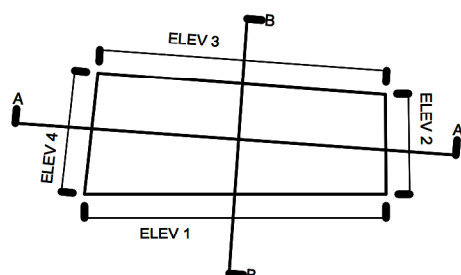

DRAWING ISSUE STATUS

| ISSUE | STATUS | COMMENT |
|-------|--------------------|--------------------------------------|
| P | PRELIMINARY | For comment and review |
| PL | PLANNING | Planning/Listed Building Application |
| BR | BUILDING REGS | Building Regs Application |
| T | TENDER | For pricing purposes only |
| C | CONSTRUCTION | For procurement & construction |
| FC | FINAL CONSTRUCTION | Record drawings on completion |
| L | LEGAL | Conveyancing or other legal purposes |

REVISIONS

| REV | DATE | NOTES |
|-----|----------|---------------|
| 1 | 25/03/21 | Pre-app issue |

HAINES PHILLIPS ARCHITECTS

Tankerton Works
12 Argyle Walk
London WC1H 8HA
t 020 7833 9324
f 020 7837 2864
e office@hainesphillips.co.uk

JOB TITLE

Glebe House, 15 Fitzroy Mews
W1T 6DP
DRAWING TITLE
Second Floor Plan
As Existing

| DRAWN | DATE | SCALE | |
|--------|-------------|----------|----------|
| PL | Jan 2021 | 1:100@A3 | |
| JOB NR | DRAWING NO. | ISSUE | REVISION |
| 4207 | GA 113 | P | 1 |