

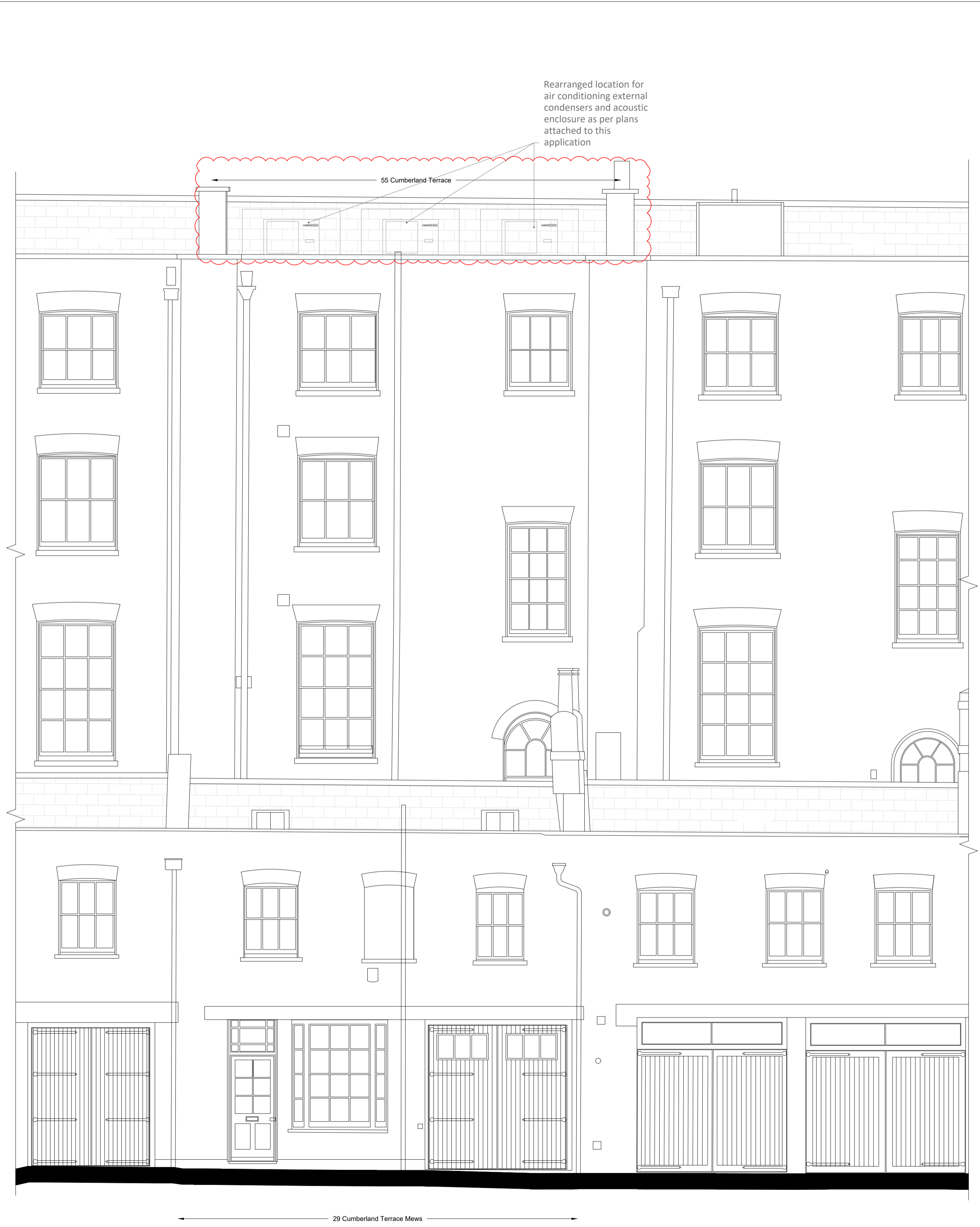

Front Elevation



Mews Elevation

**Notes**

Copyright of this drawing and contents remain with Collett Zarzycki.  
 Do not scale from drawings.  
 The contractor is to verify dimensions on site prior to the commencement of work. Any discrepancies are to be reported to the Architect / Supervising Officer immediately.  
 If in doubt - seek clarification.  
 All work must comply with the current Building Regulations and local Byelaws. No materials are to be used or method of workmanship employed unless conformity with the current Codes of the Practice & British Standards is ensured.

**General Notes**

Rev	Date	Notes
-----	------	-------

**COLLETT-ZARZYCKI LIMITED**  
 28 FERNEHEAD ROAD LONDON W9 3ET  
 TEL: 020 8969 6967 FAX: 020 8960 6480  
 E-MAIL: mail@czhd.co.uk  
 ARCHITECTURE INTERIOR DESIGN  
 FURNITURE LANDSCAPING

**Job**  
 55 Cumberland Terrace

**Title**  
 Proposed Elevations

Date	Scale	Number	Rev
22.03.21	1:50 @ A1	2001-P-004	B

**Drawing Status**  
 Planning

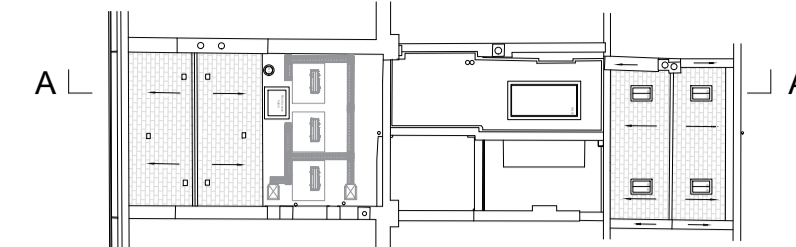

**Notes**

Copyright of this drawing and contents remain with Collett Zarzycki.

Do not scale from drawings.  
The contractor is to verify dimensions on site prior to the commencement of work. Any discrepancies are to be reported to the Architect / Supervising Officer immediately.

If in doubt - seek clarification.

All work must comply with the current Building Regulations and local Byelaws. No materials are to be used or method of workmanship employed unless conformity with the current Codes of the Practice & British Standards is ensured.

**General Notes**

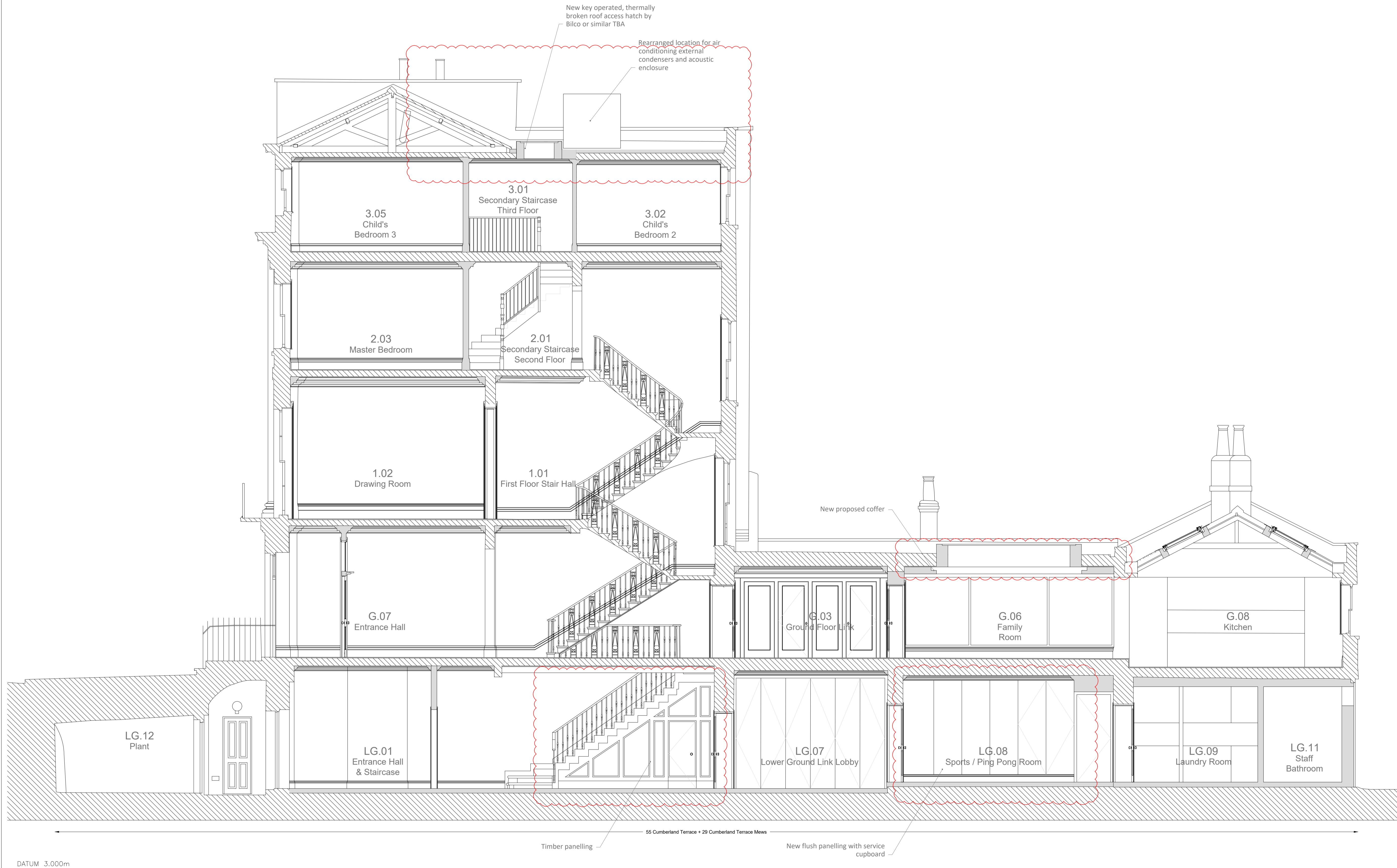

Rev	Date	Notes
-----	------	-------

**COLLETT-ZARZYCKI LIMITED**

28 FERNEHEAD ROAD LONDON W9 3ET  
TEL: 020 8969 6967 FAX: 020 8960 6480  
E-MAIL: mail@czltd.co.uk

ARCHITECTURE INTERIOR DESIGN  
FURNITURE LANDSCAPING

**Job**

55 Cumberland Terrace

**Title**

Proposed Sections

Date	Scale	Number	Rev
22.03.21	1:50 @ A1	2001-P-005	C

**Drawing Status**

Planning

Section A

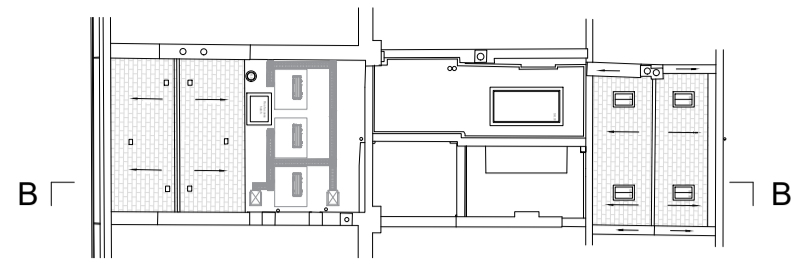

Rearranged location for air conditioning external condensers and acoustic enclosure as per plans attached to this application

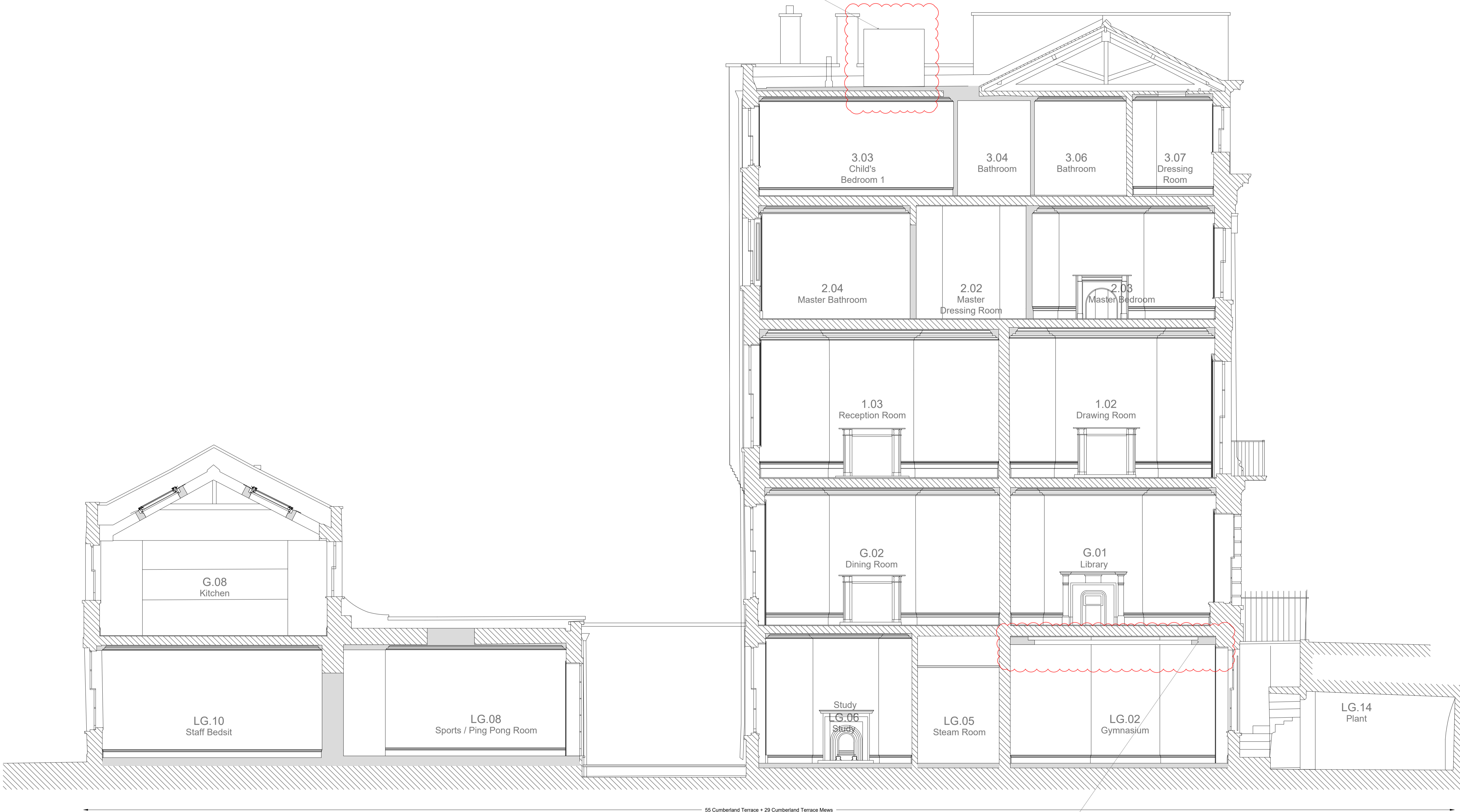

New proposed coffer

55 Cumberland Terrace + 29 Cumberland Terrace Mews

Section B

**Notes**

Copyright of this drawing and contents remain with Collett Zarzycki.  
 Do not scale from drawings.  
 The contractor is to verify dimensions on site prior to the commencement of work. Any discrepancies are to be reported to the Architect / Supervising Officer immediately.  
 If in doubt - seek clarification.  
 All work must comply with the current Building Regulations and local Byelaws. No materials are to be used or method of workmanship employed unless conformity with the current Codes of the Practice & British Standards is ensured.

**General Notes**

Rev	Date	Notes
-----	------	-------

**COLLETT-ZARZYCKI LIMITED**

28 FERNEHEAD ROAD LONDON W9 3ET  
 TEL: 020 8969 6967 FAX: 020 8960 6480  
 E-MAIL: mail@czltd.co.uk

ARCHITECTURE INTERIOR DESIGN  
 FURNITURE LANDSCAPING

**Job**  
 55 Cumberland Terrace

**Title**  
 Proposed Sections

Date	Scale	Number	Rev
22.03.21	1:50 @ A1	2001-P-006	C

**Drawing Status**  
 Planning

Lights & RCP

ELECTRICAL KEY	
	Invisible audio speaker in ceiling
	Supply for pendant fitting
	Recessed LED spotlight (IP65 rated in wet areas)
	Recessed IP65 LED spotlight in bathroom extract
	Wall lamp
	Wall lamp lower level
	External wall lamp
	Bulkhead fitting
	Fibre optics bespoke arched lighting system
	LED tape light
	Picture light
	LED tape light with door switch
	Light switch
	Mains supply smoke detector
	Mains supplied heat detector
	Mains supply CO2 detector
	Camera

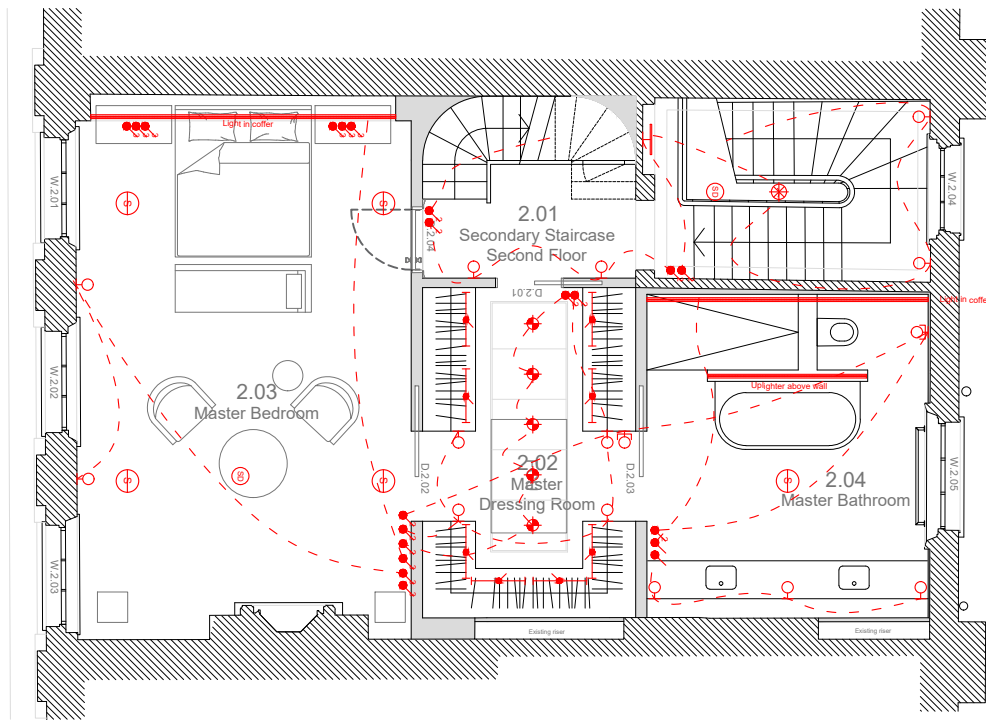

Second Floor

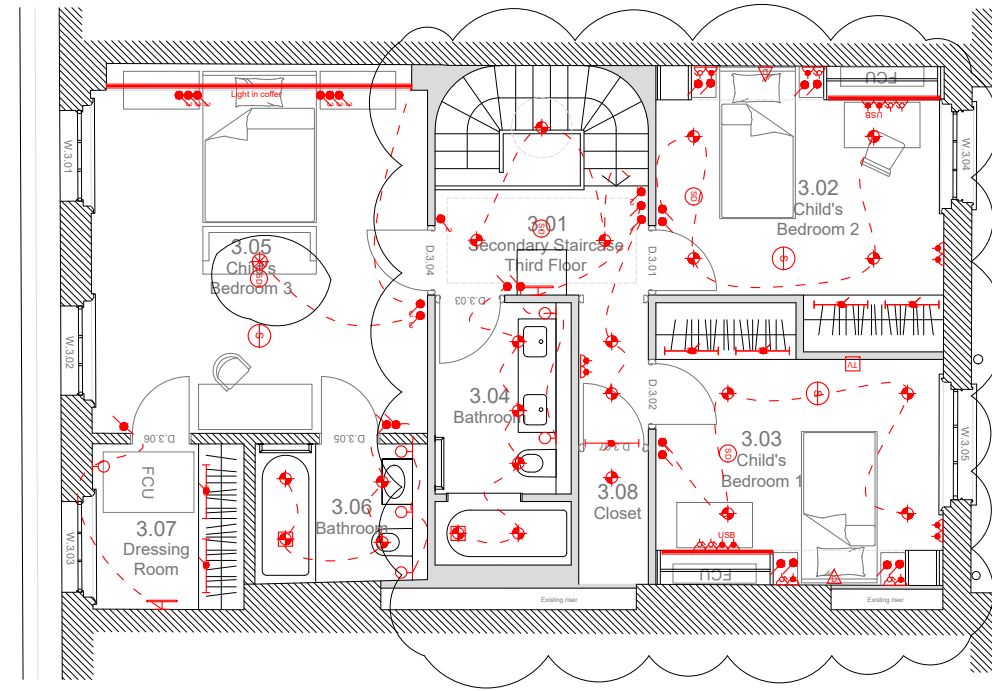

Third Floor

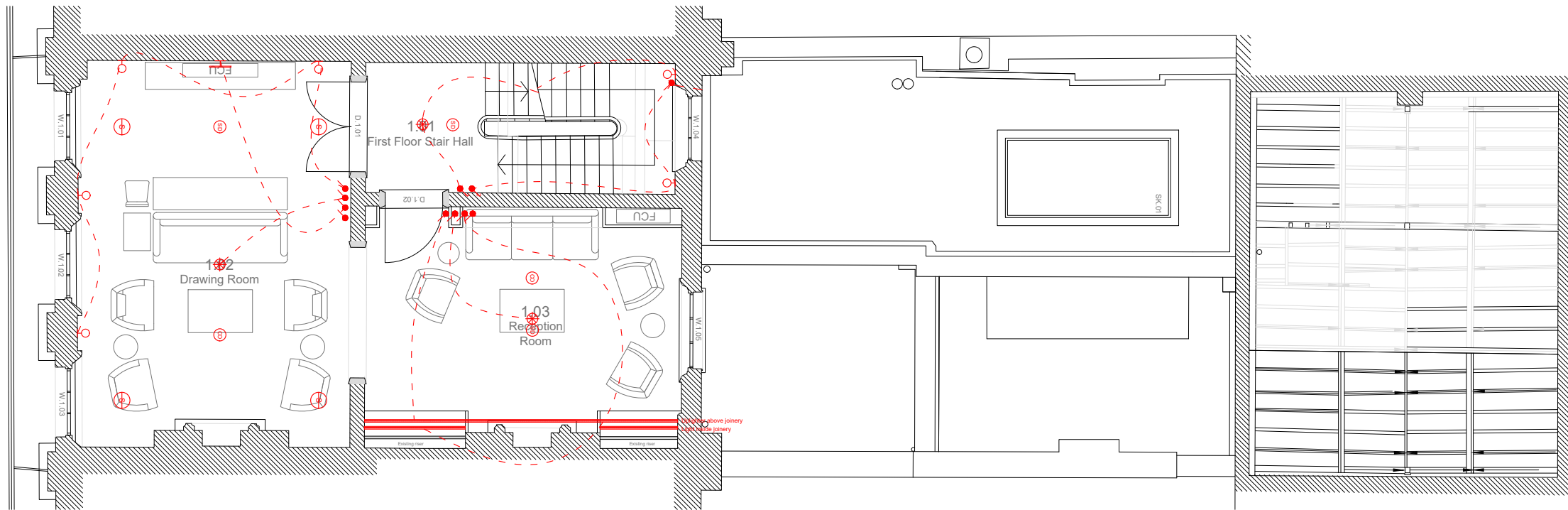

First Floor



Job  
55 Cumberland Terrace

Title  
Proposed Electrical Plans

Rev Date Notes

Date  
22.03.2021

Number  
2001 - P - 201

Rev  
C

Copyright of this drawing and contents remain with Collett ~ Zarzycki.  
Do not scale from drawings. The Contractor is to verify dimensions on site prior to the commencement of work. Any discrepancies are to be reported to the Architect / Supervising Officer immediately.  
All work must comply with the current Building Regulations and Local Byelaws.  
No materials are to be used or method of workmanship employed unless conformity with the current Codes of Practice & British Standards is ensured.

**COLLETT ~ ZARZYCKI**

2B FERNHEAD ROAD LONDON W9 3ET  
TEL. 020 8969 6967 FAX. 020 8960 6480 E-MAIL  
mail@czltd.co.uk

New proposed cornices

Cornice - EG 09  
Mompesson House Dining Room  
by Stevensons of Norwich Ltd

Location - First Floor Drawing Room and Reception Room

Dimension - Ceiling Projection: 225mm  
Wall Height: 250mm

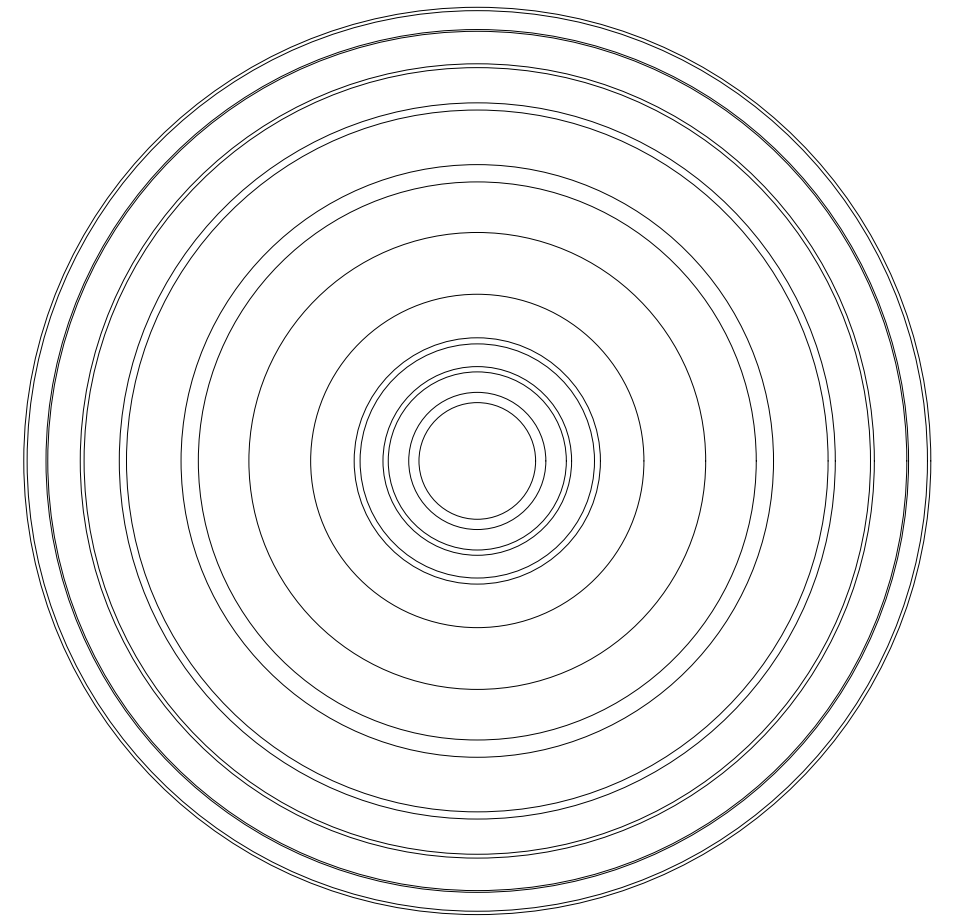
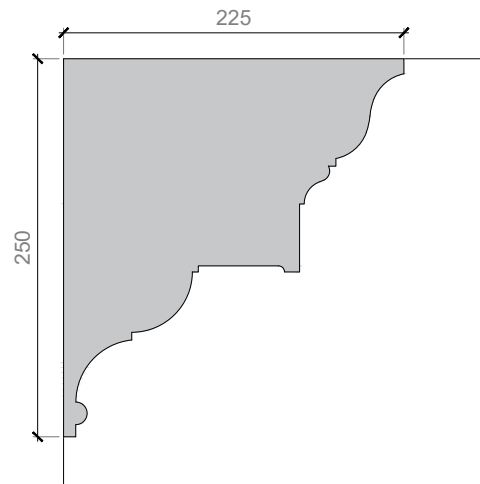

Cornice - EG 06  
Carlyle's House Dining Room  
by Stevensons of Norwich Ltd

Location - Ground Floor, Second Floor rooms and Principal Staircase

Dimension - Ceiling Projection: 180mm  
Wall Height: 180mm

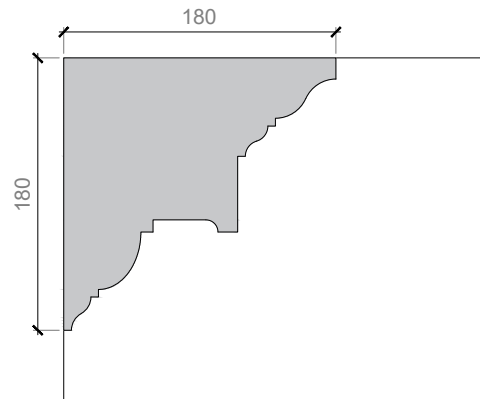

Cornice - MG 02  
Saltram Plain 2  
by Stevensons of Norwich Ltd

Location - Lower Ground Floor, Third Floor rooms and Cloakrooms

Dimension - Ceiling Projection: 110mm  
Wall Height: 110mm

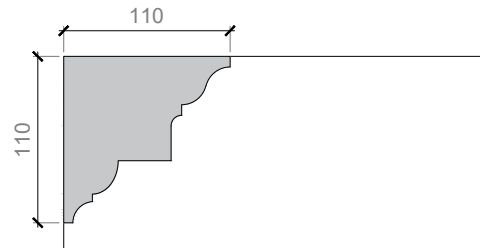

Cornice - Gyproc Cove 100mmx100mm

Location - Staff bathroom

Dimension - Ceiling Projection: 100mm  
Wall Height: 100mm

Cornice - CC52  
Supreme Plain Ceiling Rose  
by Stevensons of Norwich Ltd

Location - First Floor Drawing Room

Dimension - Height: 79mm  
Diameter: 1200mm





Job <b>55 Cumberland Terrace</b>		Title <b>Proposed Cornices types</b>	
Date 22.03.2021	Scale 1:5 @A3	Number 2001 - P - 300	Rev A

Rev	Date	Notes

Copyright of this drawing and contents remain with Collett ~ Zarzycki.  
Do not scale from drawings. The Contractor is to verify dimensions on site prior to the commencement of work. Any discrepancies are to be reported to the Architect / Supervising Officer immediately.  
All work must comply with the current Building Regulations and Local Byelaws.  
No materials are to be used or method of workmanship employed unless conformity with the current Codes of Practice & British Standards is ensured.

**COLLETT ~ ZARZYCKI**  
2B FERNHEAD ROAD LONDON W9 3ET  
TEL. 020 8969 6967 FAX. 020 8960 6480 E-MAIL  
mail@czltd.co.uk

New proposed cornices

-  EG 09 - Cornice
-  EG 06 - Cornice
-  MG 02 - Cornice
-  CC52 - Ceiling Rose
-  Gyproc Cove

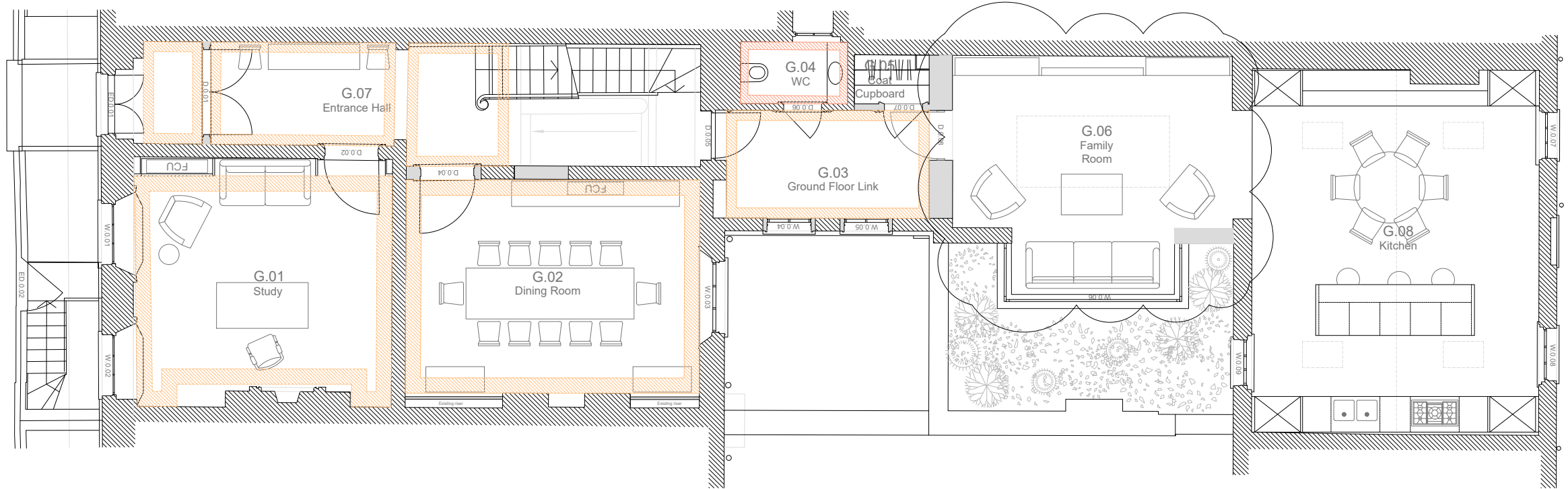

Ground Floor

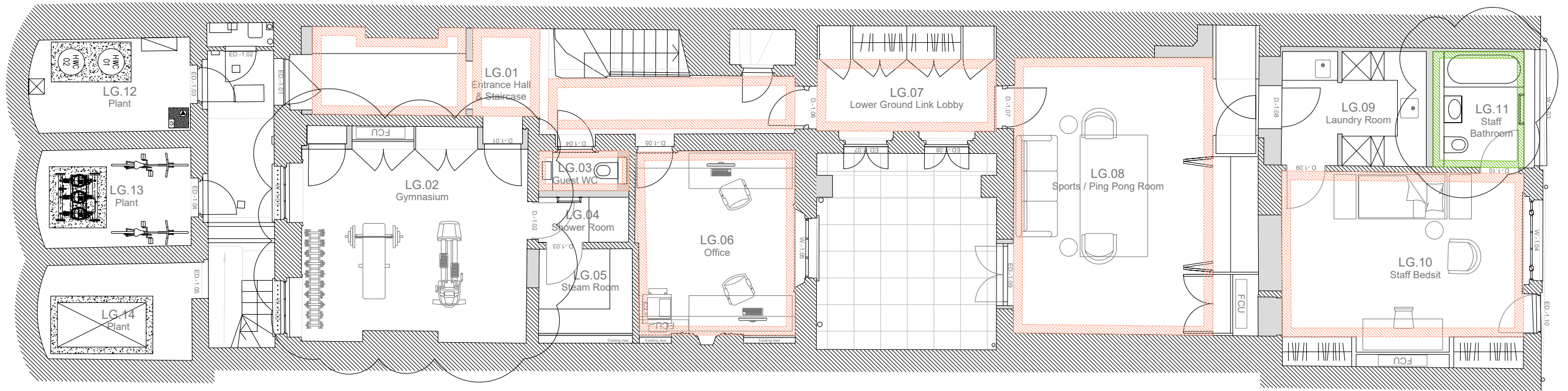

Lower Ground Floor







<b>Job</b> 55 Cumberland Terrace		<b>Title</b> Proposed Cornices Plans	
<b>Date</b> 22.03.2021	<b>Scale</b> 1:100 @A3	<b>Number</b> 2001 - P - 301	<b>Rev</b> C

Rev	Date	Notes

Copyright of this drawing and contents remain with Collett ~ Zarzycki.  
 Do not scale from drawings. The Contractor is to verify dimensions on site prior to the commencement of work. Any discrepancies are to be reported to the Architect / Supervising Officer immediately.  
 All work must comply with the current Building Regulations and Local Byelaws.  
 No materials are to be used or method of workmanship employed unless conformity with the current Codes of Practice & British Standards is ensured.

**COLLETT ~ ZARZYCKI**  
 2B FERNHEAD ROAD LONDON W9 3ET  
 TEL. 020 8969 6967 FAX. 020 8960 6480 E-MAIL  
 mail@czltd.co.uk

New proposed cornices

-  EG 09 - Cornice
-  EG 06 - Cornice
-  MG 02 - Cornice
-  CC52 - Ceiling Rose
-  Gyproc Cove

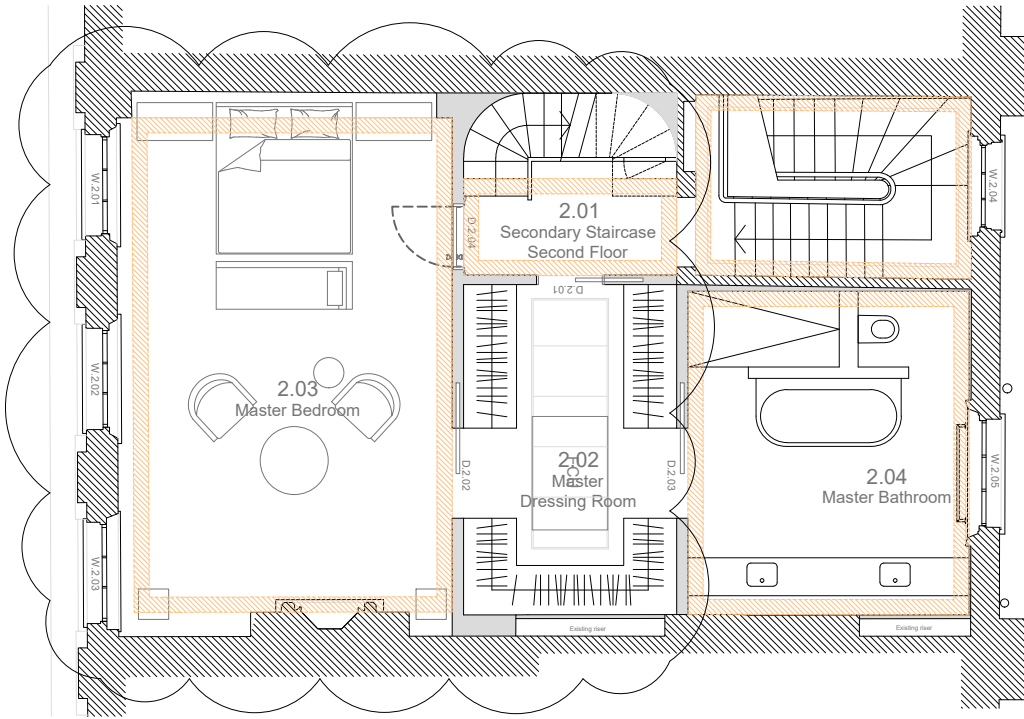

Second Floor

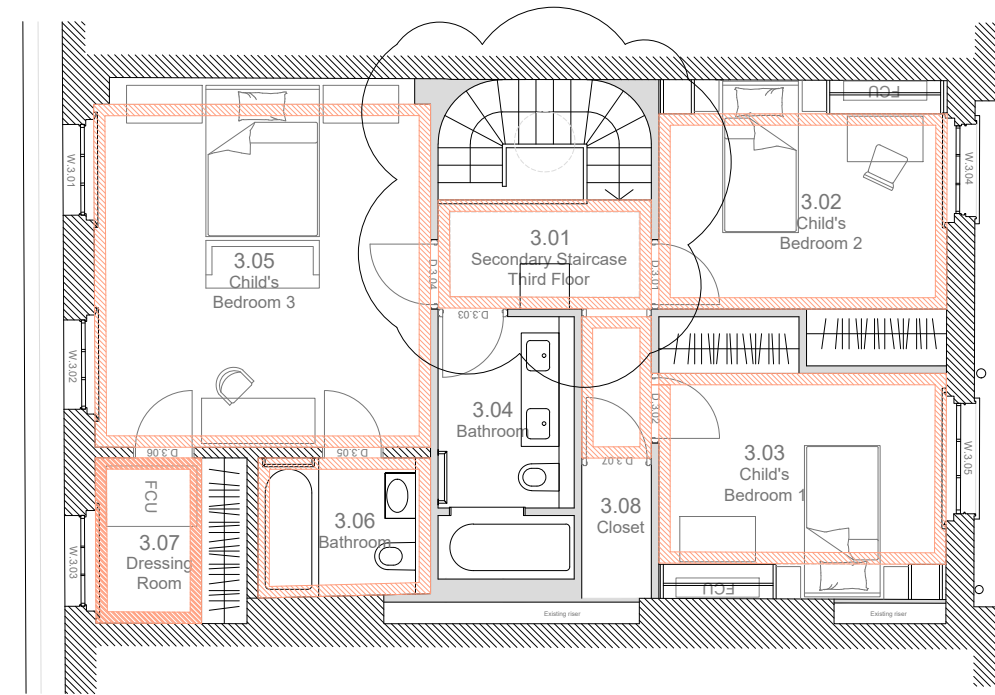

Third Floor

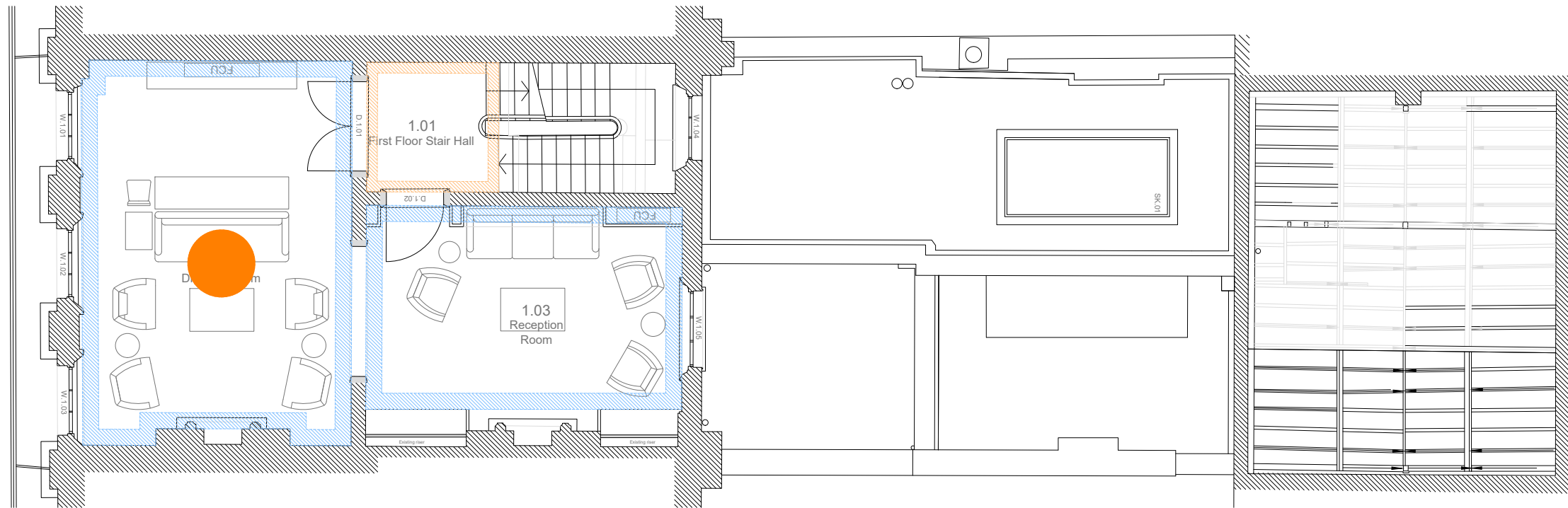

First Floor







Job <b>55 Cumberland Terrace</b>		Title <b>Proposed Cornices Plans</b>	
Date 22.03.2021	Scale 1:100 @A3	Number 2001 - P - 301	Rev C

Rev	Date	Notes

Copyright of this drawing and contents remain with Collett ~ Zarzycki.  
 Do not scale from drawings. The Contractor is to verify dimensions on site prior to the commencement of work. Any discrepancies are to be reported to the Architect / Supervising Officer immediately.  
 All work must comply with the current Building Regulations and Local Byelaws.  
 No materials are to be used or method of workmanship employed unless conformity with the current Codes of Practice & British Standards is ensured.

**COLLETT ~ ZARZYCKI**  
 2B FERNHEAD ROAD LONDON W9 3ET  
 TEL. 020 8969 6967 FAX. 020 8960 6480 E-MAIL  
 mail@czltd.co.uk

Floor Finishes

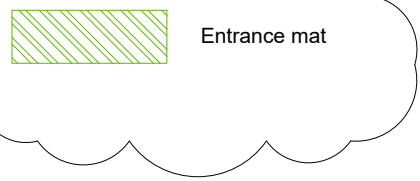
-  Timber Floor
-  Stone Floor
-  Composite Stone Floor
-  Ceramic tile Floor
-  Carpet Floor
-  Entrance mat

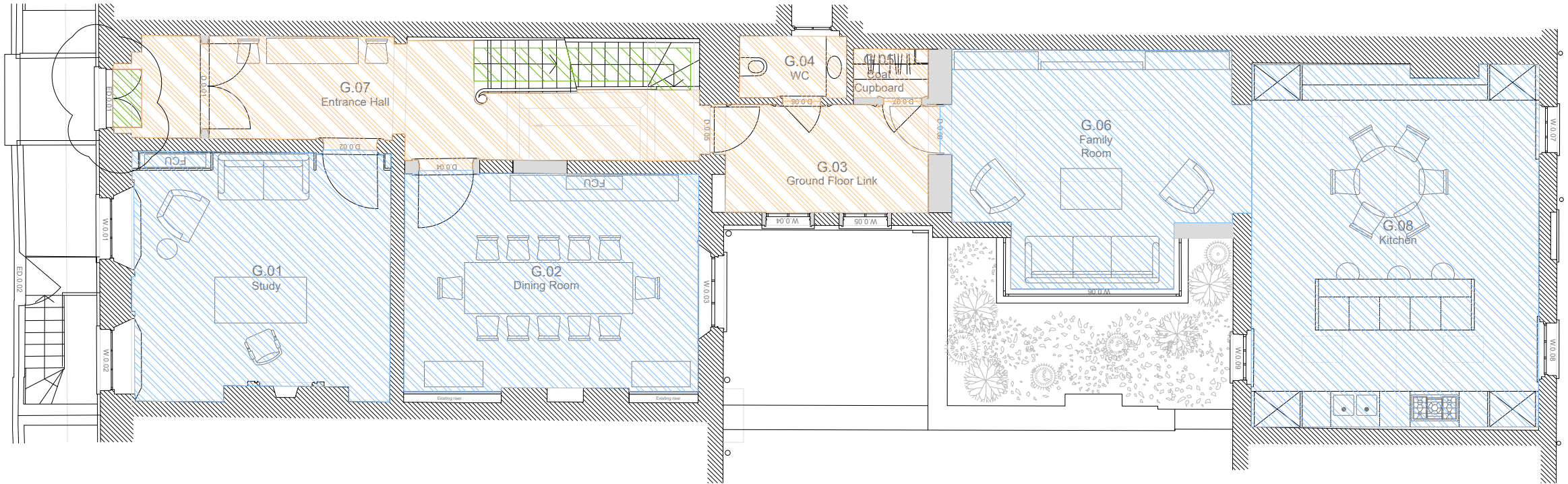

Ground Floor

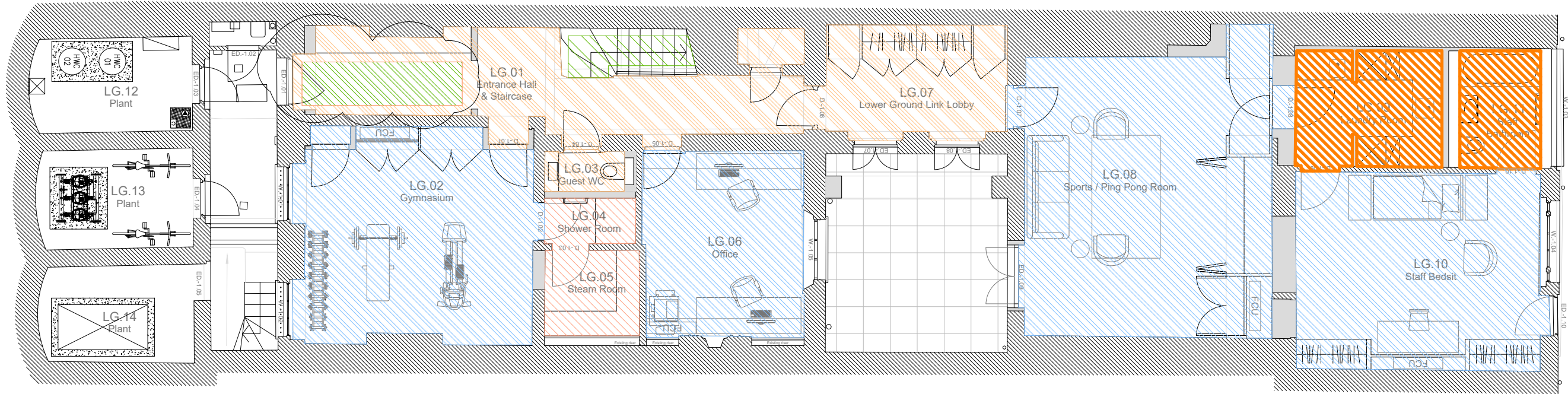

Lower Ground Floor



Job <b>55 Cumberland Terrace</b>		Title <b>Proposed Floor Finishes</b>	
Date 22.03.2021	Scale 1:100 @A3	Number 2001 - P - 500	Rev C

Rev	Date	Notes

Copyright of this drawing and contents remain with Collett ~ Zarzycki.  
 Do not scale from drawings. The Contractor is to verify dimensions on site prior to the commencement of work. Any discrepancies are to be reported to the Architect / Supervising Officer immediately.  
 All work must comply with the current Building Regulations and Local Byelaws.  
 No materials are to be used or method of workmanship employed unless conformity with the current Codes of Practice & British Standards is ensured.

**COLLETT ~ ZARZYCKI**  
 2B FERNHEAD ROAD LONDON W9 3ET  
 TEL. 020 8969 6967 FAX. 020 8960 6480 E-MAIL  
 mail@czltd.co.uk



# COLLETT · ZARZYCKI

Fernhead Studios Fernhead Rd London W9 3ET  
Telephone 0181-969 6967 Fax 0181-960 6480

## DRAWING REGISTER

**Project:** 2001  
55 Cumberland Terrace  
**Sheet 1** Drawings G.A's

Day  
Month  
Year  
By  
Scale

S	22													
I	3													
Z	21													
E	FC													

Dwg No	Rev.	Drawing Title	Scale	A	D	C	B	A	C	C	C	C	C	C	C	C	C	C	C	
2001 P 001		Proposed Plans	1:50	A1	D															
2001 P 002		Proposed Plans	1:50	A1	D															
2001 P 003		Proposed Plans	1:50	A1	C															
2001 P 004		Proposed Elevations	1:50	A1	B															
2001 P 005		Proposed Section	1:50	A1	C															
2001 P 006		Proposed Section	1:50	A1	C															
2001 P 201		Proposed Electrical Plans	1:100	A3	C															
2001 P 300		Proposed Cornices types	1/5	A3	A															
2001 P 301		Proposed Cornices Plans	1/100	A3	C															
2001 P 302		Proposed Cornices Plans	1/100	A3	C															
2001 P 500		Proposed Floor Finishes	1/100	A3	C															
2001 1000		LGF Cloakroom Room LG.03	1/20	A3	A															
2001 1001		LGF Cloakroom Room LG.03	1/20	A3	A															
2001 1100		GF Cloakroom Room G.04	1/20	A3	A															
2001 4074		Sports Ping Pong Room LG08 Panelling Details	1/20	A2	-															
2001 4100		Office Joinery Room LG.06 Plan	1/20	A2	-															
2001 4101		Office Joinery Room LG.06 Elevations	1/20	A2	-															

A CLIENT		-	-	-	-	-	-	-	-	-	-	-	-	-	-	-	-	-	-	-
B PROJECT MANAGER		-	-	-	-	-	-	-	-	-	-	-	-	-	-	-	-	-	-	-
C M&E		-	-	-	-	-	-	-	-	-	-	-	-	-	-	-	-	-	-	-
D STRUCTURAL		-	-	-	-	-	-	-	-	-	-	-	-	-	-	-	-	-	-	-
E QS		-	-	-	-	-	-	-	-	-	-	-	-	-	-	-	-	-	-	-
P PLANNING CONSULTANT		-	-	-	-	-	-	-	-	-	-	-	-	-	-	-	-	-	-	-
Drawing Status:	I = Information; T = Tender; C = Construction; P= Planning	P																		
Enter Number of Prints or N = Negative D = Computer Disk E = Email		E																		

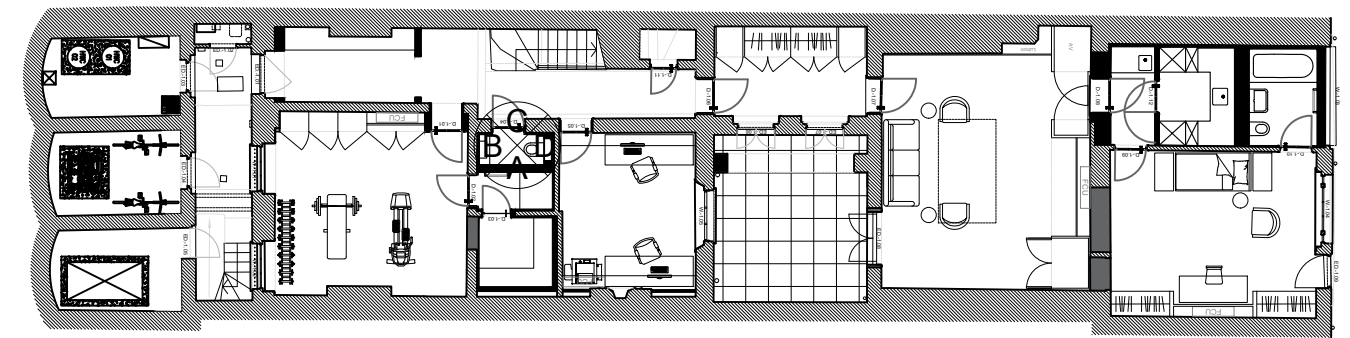
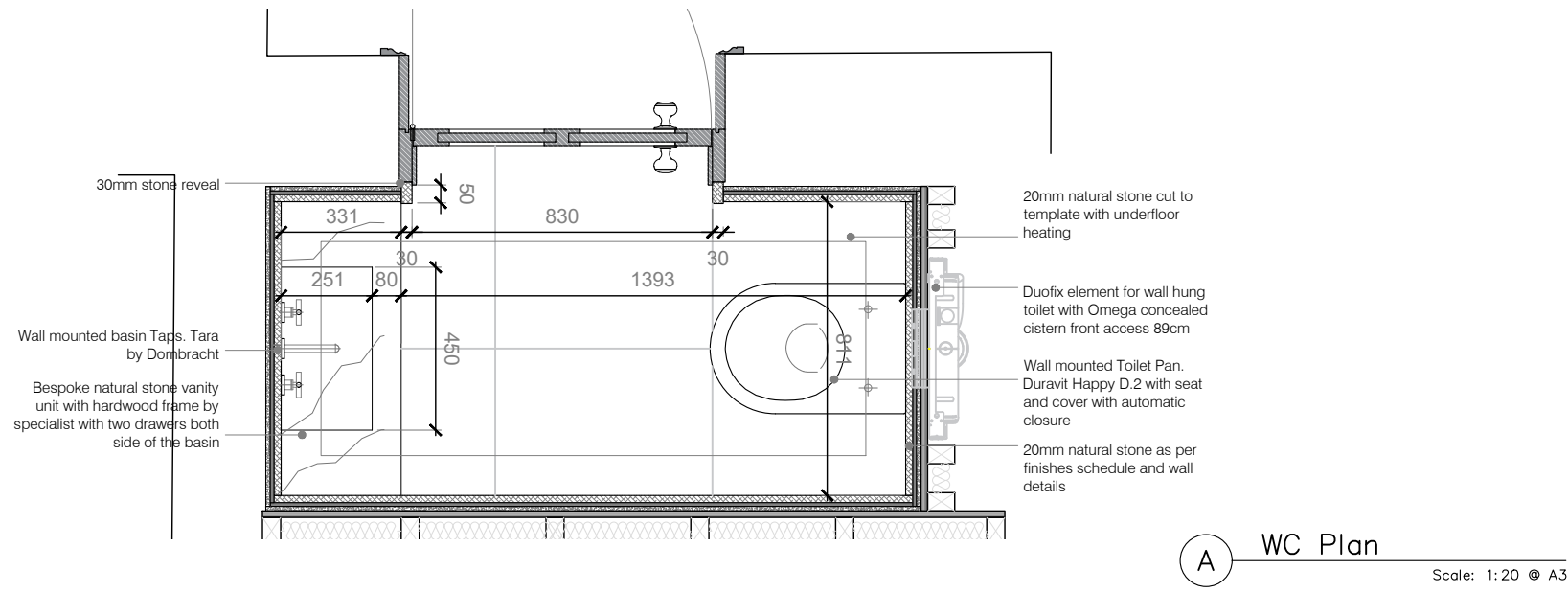

- NOTES:**
- Electric underfloor heating in bathrooms. Schluter Ditra Heat System within the floor adhesive zone.
  - Mapegum tanking system for all floors, full height around wet areas in shower and baths. Rest of the walls up 300mm from finish floor level.
  - Samples to be provided of all finishes for client's approval
  - Use colour mould resisting low modulus silicon colour TBC in bathrooms and wet areas.
  - Colour of BAL superflex Grout to be confirmed on site to match tiles/slabwork.
  - Exact location for accessories to be specified on site

- Tile/Stone cutting and installation:**
- Joints to be maximum 2mm in width, set out to respect the design intent from CZ Ltd. Templates to be created from construction/workshop drawings produced by specialist tasked by the contractor.
  - External corners to be mitred and polished unless specified in the drawings.
  - External stone corners edges to have a 2mm aris.

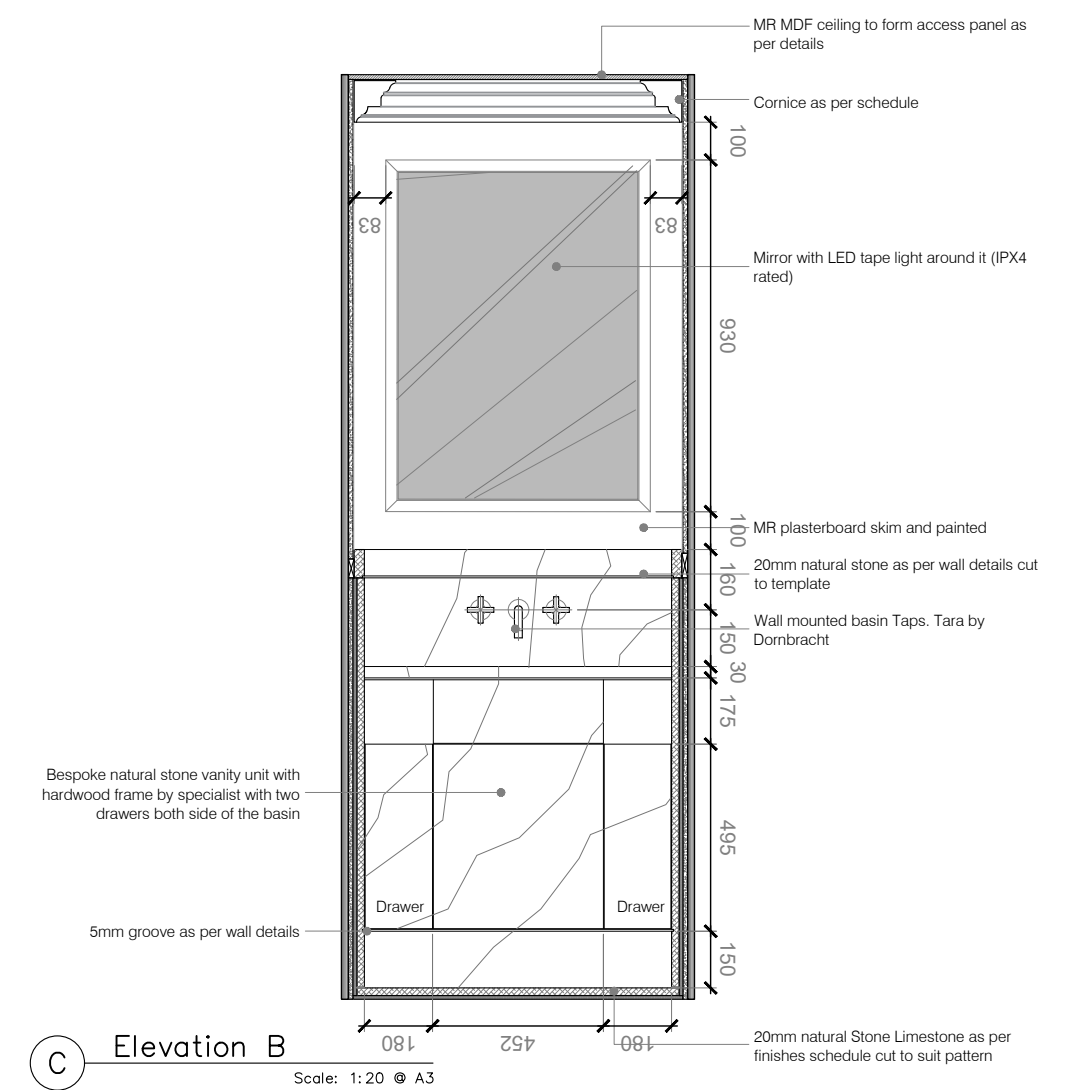
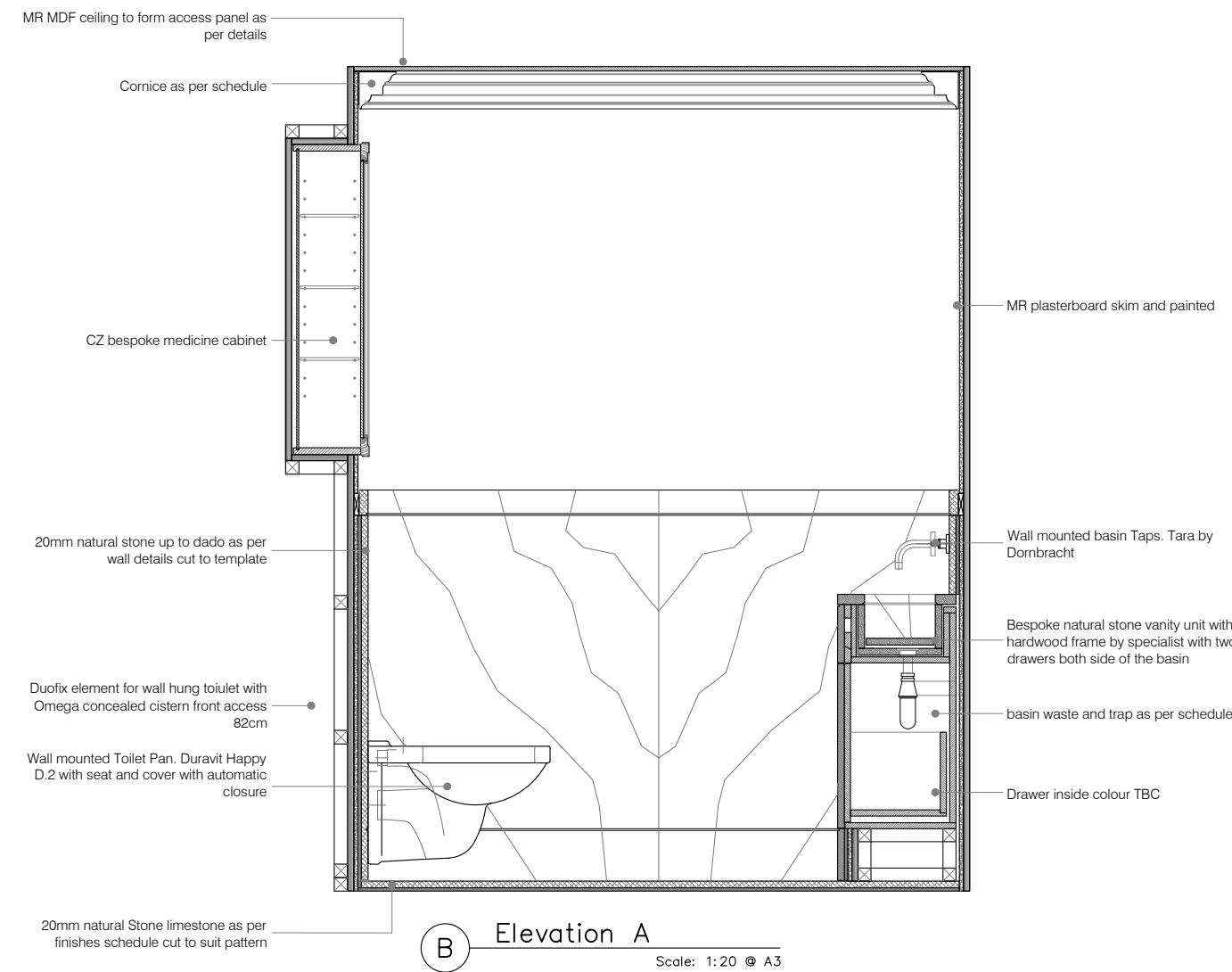

<b>Job</b> 55 Cumberland Terrace		<b>Title</b> WC_Room LG.03_Plan & Elevations	
<b>Date</b> 22.02.2021	<b>Scale</b> 1:20 @A3	<b>Number</b> 2001 - 1000	<b>Rev</b> A

Rev	Date	Notes

Work in Progress

Copyright of this drawing and contents remain with Collett ~ Zarzycki.  
 Do not scale from drawings. The Contractor is to verify dimensions on site prior to the commencement of work. Any discrepancies are to be reported to the Architect / Supervising Officer immediately.  
 All work must comply with the current Building Regulations and Local Byelaws.  
 No materials are to be used or method of workmanship employed unless conformity with the current Codes of Practice & British Standards is ensured.

**COLLETT ~ ZARZYCKI**

2B FERNHEAD ROAD LONDON W9 3ET  
 TEL. 020 8969 6967 FAX. 020 8960 6480 E-MAIL  
 mail@czltd.co.uk

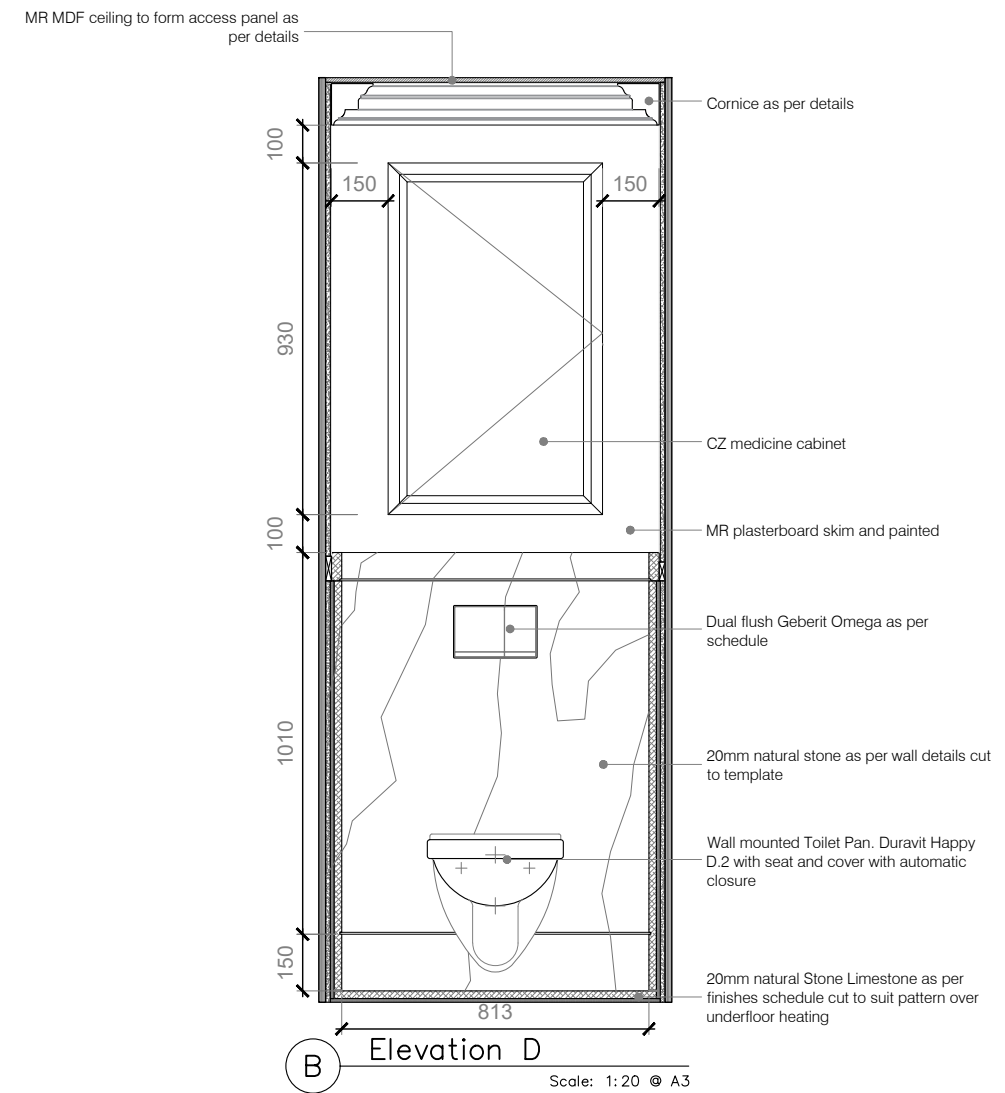
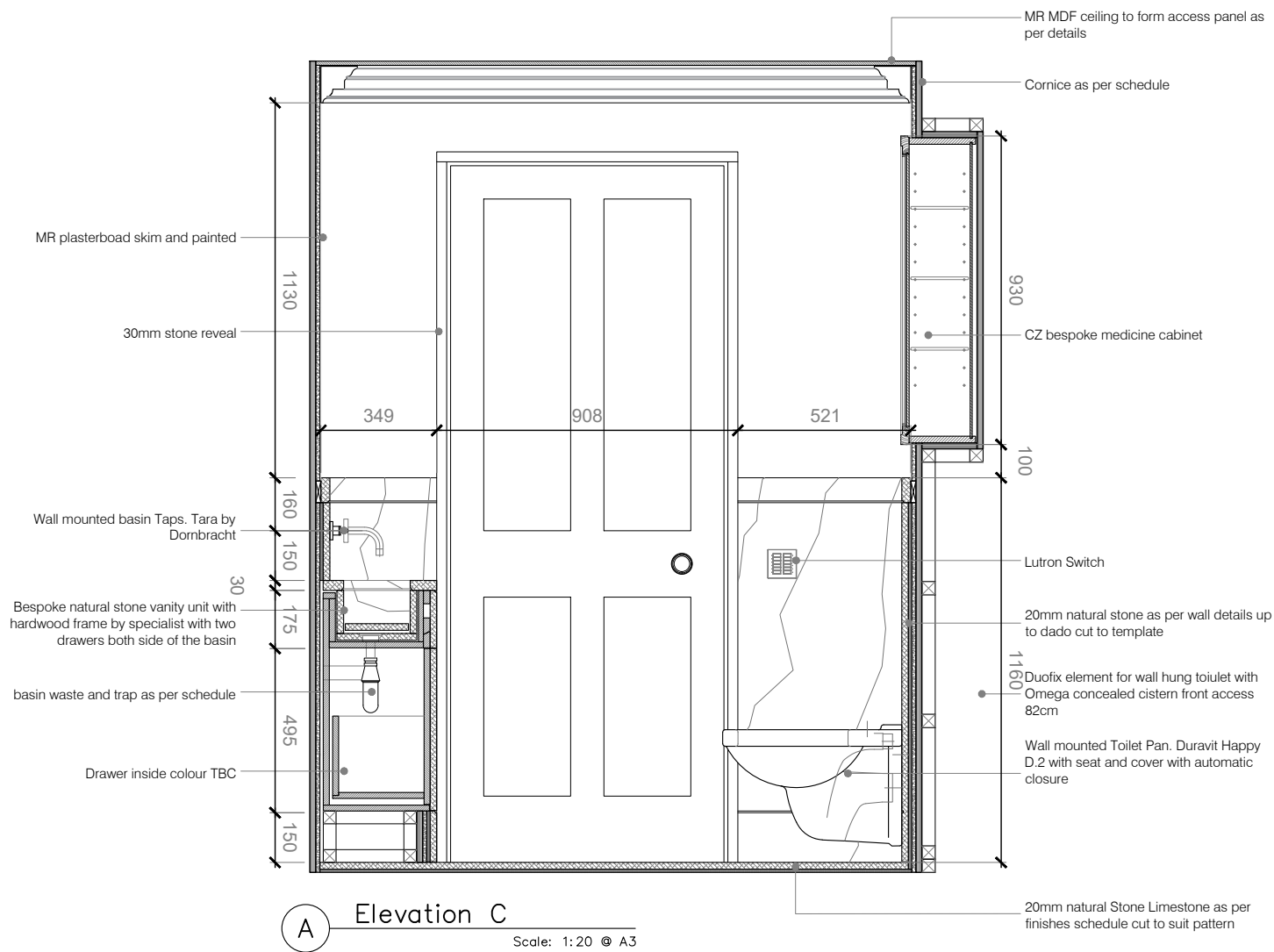
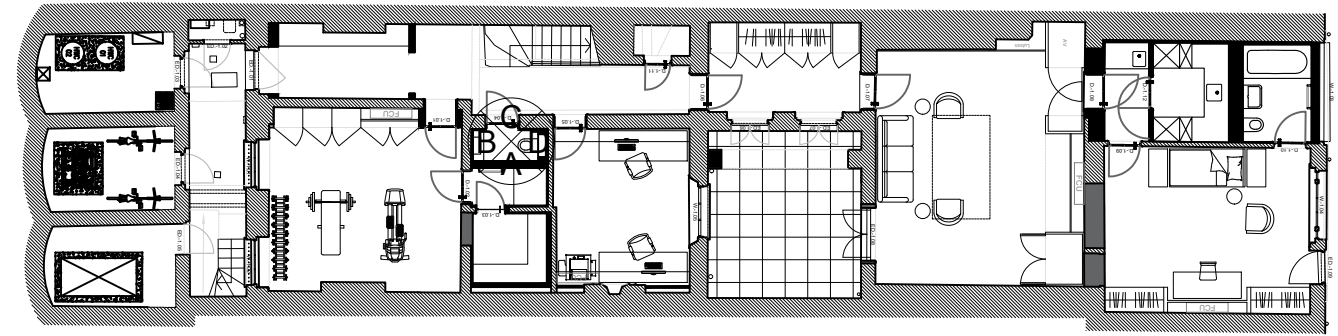

<b>Job</b> 55 Cumberland Terrace		<b>Title</b> WC_Room LG.03_Elevations	
<b>Date</b> 22.02.2021	<b>Scale</b> 1:20 @A3	<b>Number</b> 2001 - 1001	<b>Rev</b> A

Rev	Date	Notes

Work in Progress

Copyright of this drawing and contents remain with Collett ~ Zarzycki.  
Do not scale from drawings. The Contractor is to verify dimensions on site prior to the commencement of work. Any discrepancies are to be reported to the Architect / Supervising Officer immediately.  
All work must comply with the current Building Regulations and Local Byelaws.  
No materials are to be used or method of workmanship employed unless conformity with the current Codes of Practice & British Standards is ensured.

**COLLETT ~ ZARZYCKI**  
2B FERNHEAD ROAD LONDON W9 3ET  
TEL. 020 8969 6967 FAX. 020 8960 6480 E-MAIL  
mail@czltd.co.uk

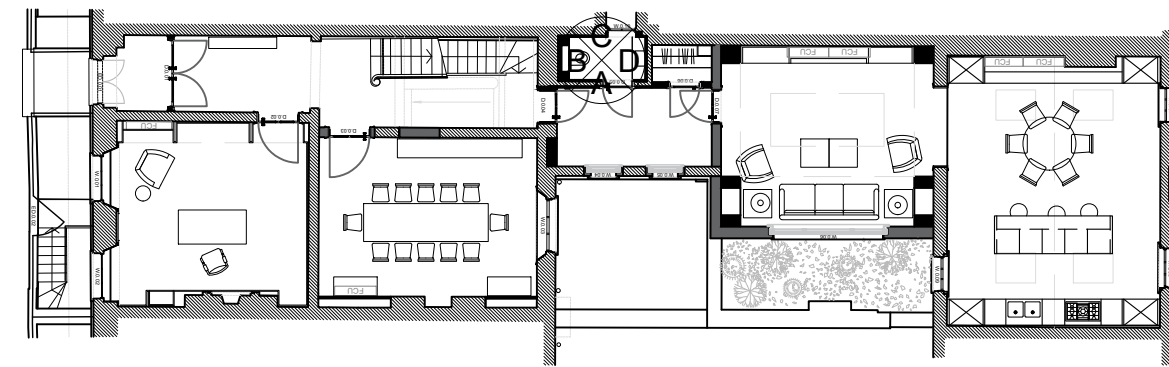
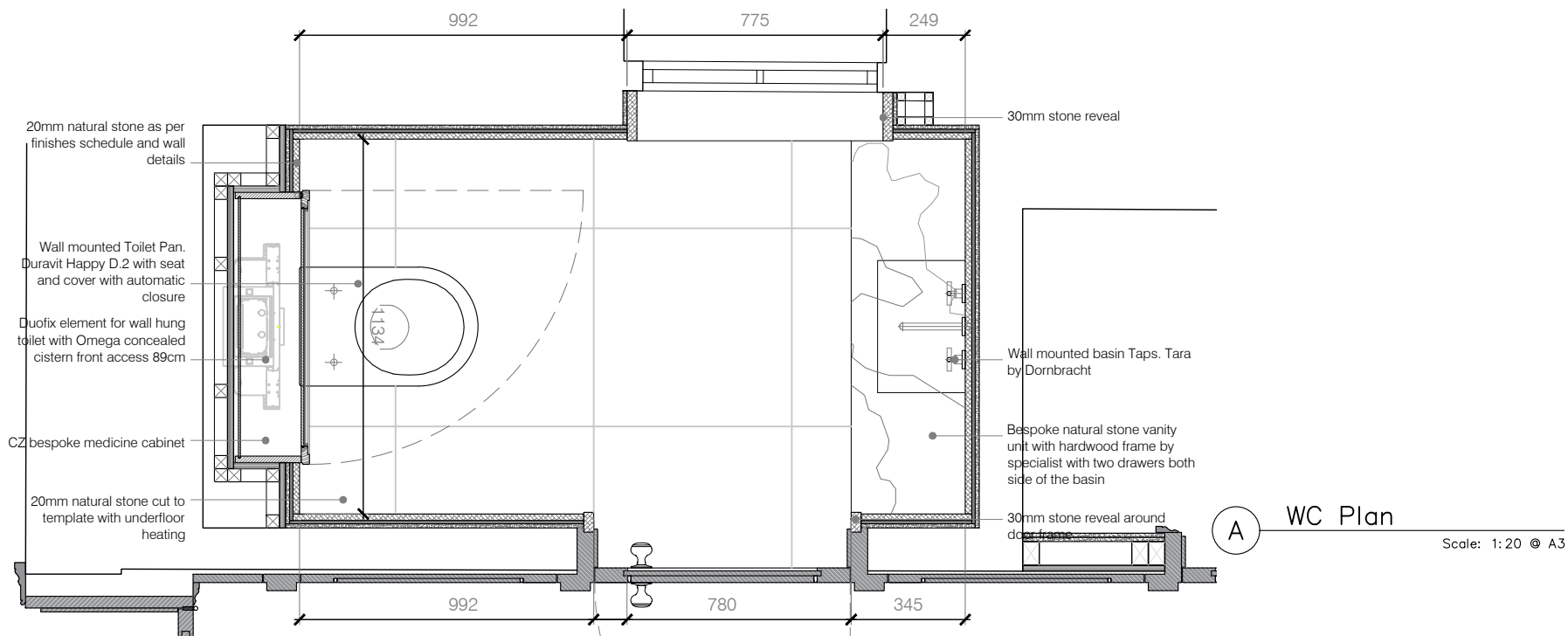

NOTES:

- Electric underfloor heating in bathrooms. Schluter Ditra Heat System within the floor adhesive zone.
- Mapegum tanking system for all floors, full height around wet areas in shower and baths. Rest of the walls up 300mm from finish floor level.
- Samples to be provided of all finishes for client's approval
- Use colour mould resisting low modulus silicon colour TBC in bathrooms and wet areas.
- Colour of BAL superflex Grout to be confirmed on site to match tiles/slabwork.
- Exact location for accessories to be specified on site

Tile/Stone cutting and installation:

- Joints to be maximum 2mm in width, set out to respect the design intent from CZ Ltd. Templates to be created from construction/workshop drawings produced by specialist tasked by the contractor.
- External corners to be mitred and polished unless specified in the drawings.
- External stone corners edges to have a 2mm aris.

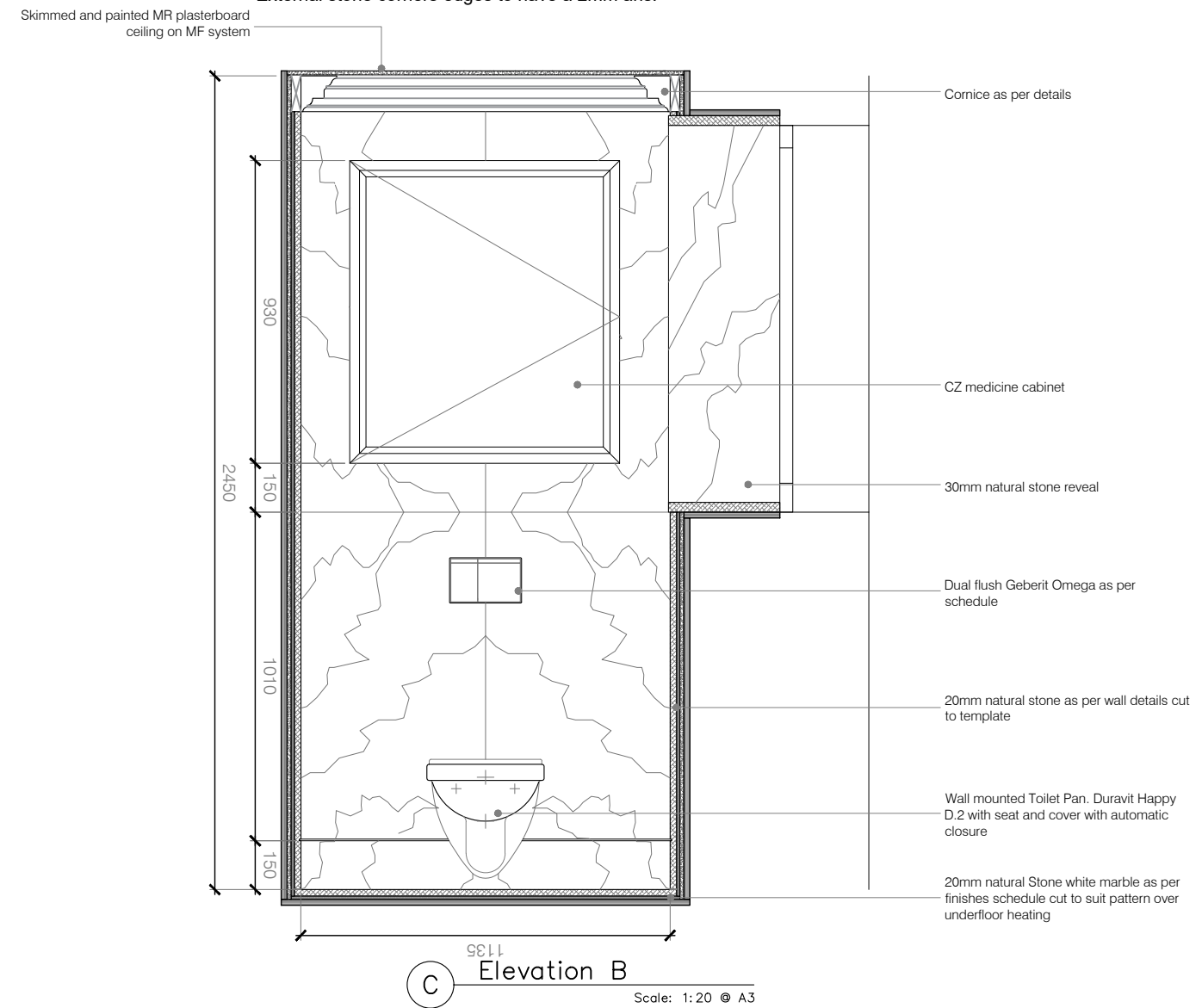
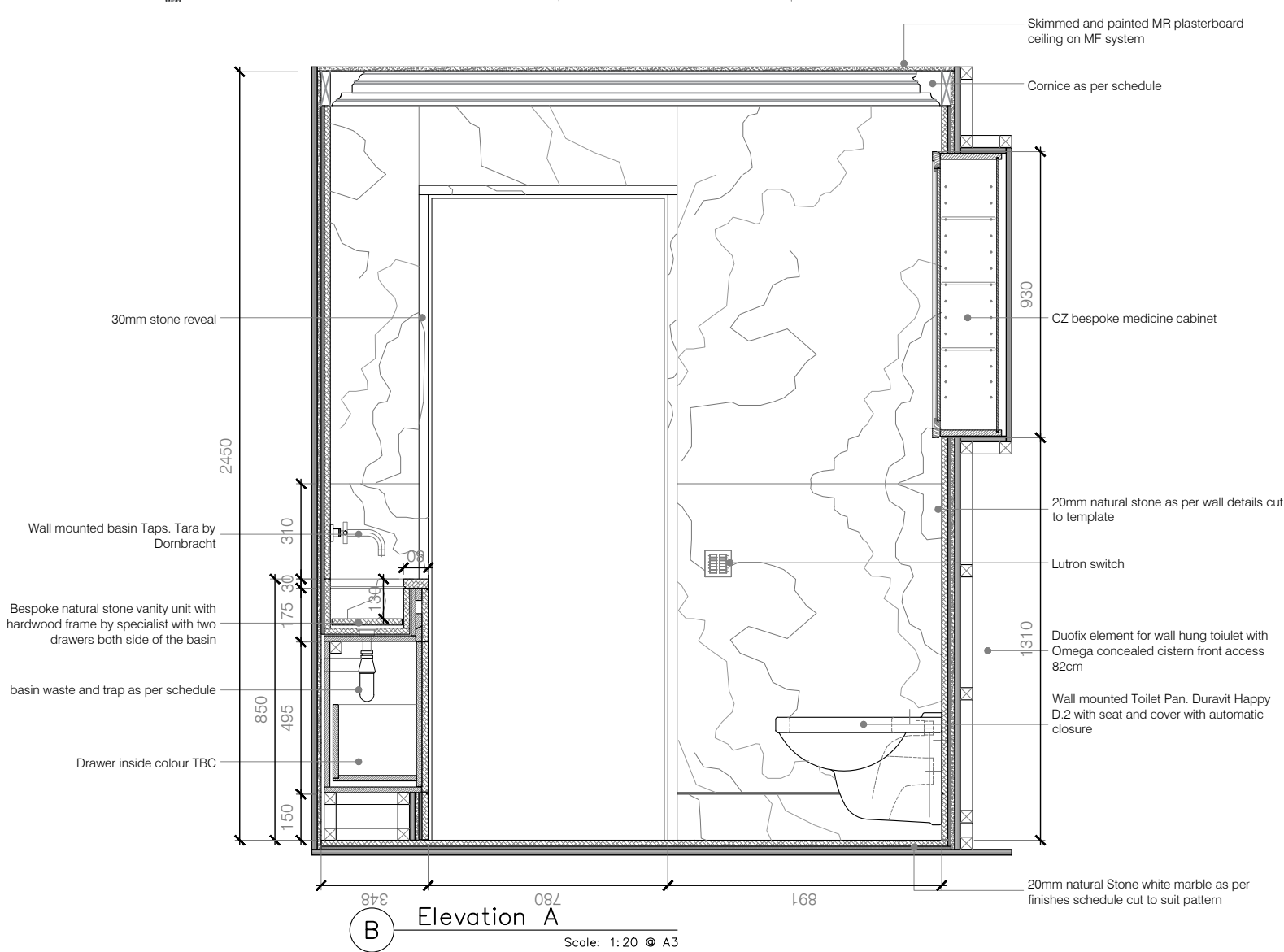

Job <b>55 Cumberland Terrace</b>		Title <b>GF Cloakroom_Room G.04</b>		Rev	Date	Notes
Date 22.02.2021	Scale 1:20 @A3	Number 2001 - 1100	Rev A	Work in Progress		

Copyright of this drawing and contents remain with Collett ~ Zarzycki.  
 Do not scale from drawings. The Contractor is to verify dimensions on site prior to the commencement of work. Any discrepancies are to be reported to the Architect / Supervising Officer immediately.  
 All work must comply with the current Building Regulations and Local Byelaws.  
 No materials are to be used or method of workmanship employed unless conformity with the current Codes of Practice & British Standards is ensured.

**COLLETT ~ ZARZYCKI**  
 2B FERNHEAD ROAD LONDON W9 3ET  
 TEL. 020 8969 6967 FAX. 020 8960 6480 E-MAIL  
 mail@czltd.co.uk

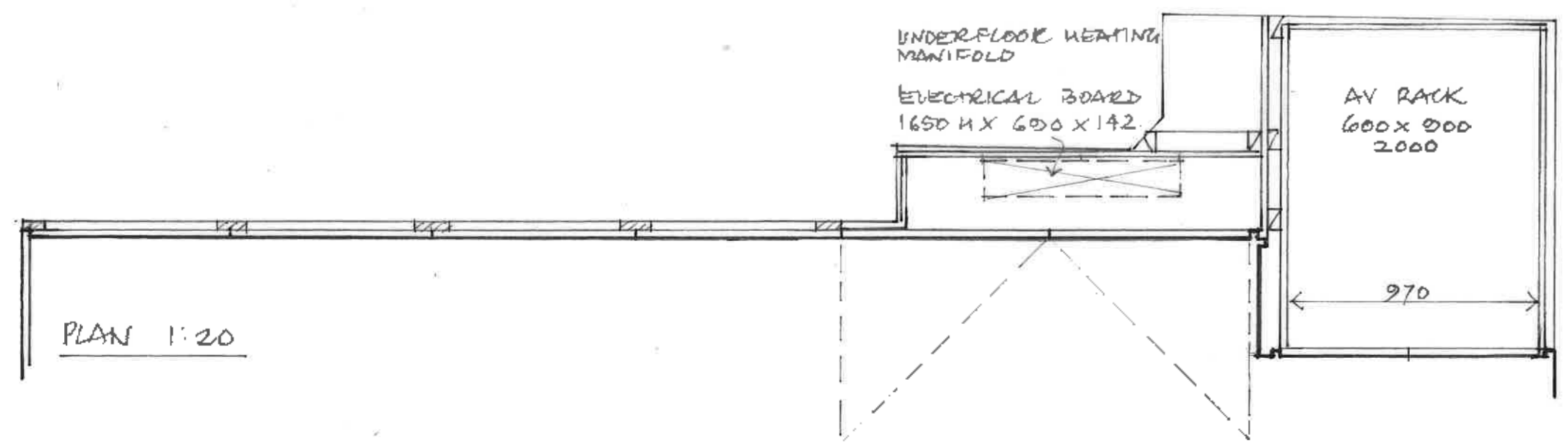
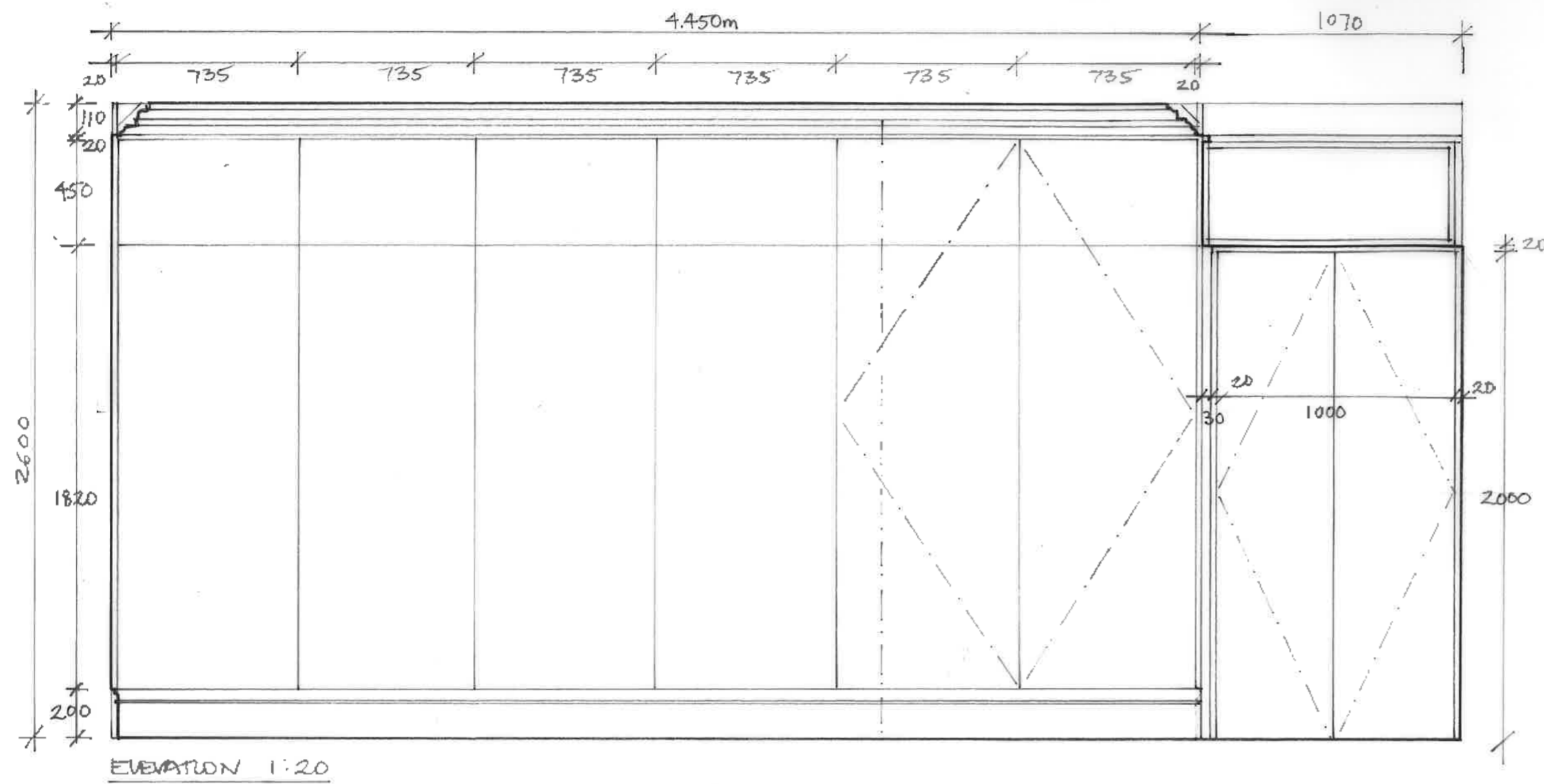

Job 55 Cumberland Terrace	Title Sports/Ping Pong Room_Room LG08_Panelling Details	Rev	Date	Notes
Date 12.02.21	Scale 1/20 @ A2	Number 2001-4074	Rev	

Work in progress

Copyright of this drawing and contents remain with Collett - Zarzycki.  
Do not scale from drawings. The Contractor is to verify dimensions on site prior to the commencement of work. Any discrepancies are to be reported to the Architect / Supervising Officer immediately.  
All work must comply with the current Building Regulations and Local Byelaws.  
No materials are to be used or method of workmanship employed unless conformity with the current Codes of Practice & British Standards is ensured.

**COLLETT ~ ZARZYCKI**  
28 FERNHEAD ROAD LONDON W9 3ET  
TEL: 020 8969 6967 FAX: 020 8960 6480 E-MAIL: mail@czhd.co.uk

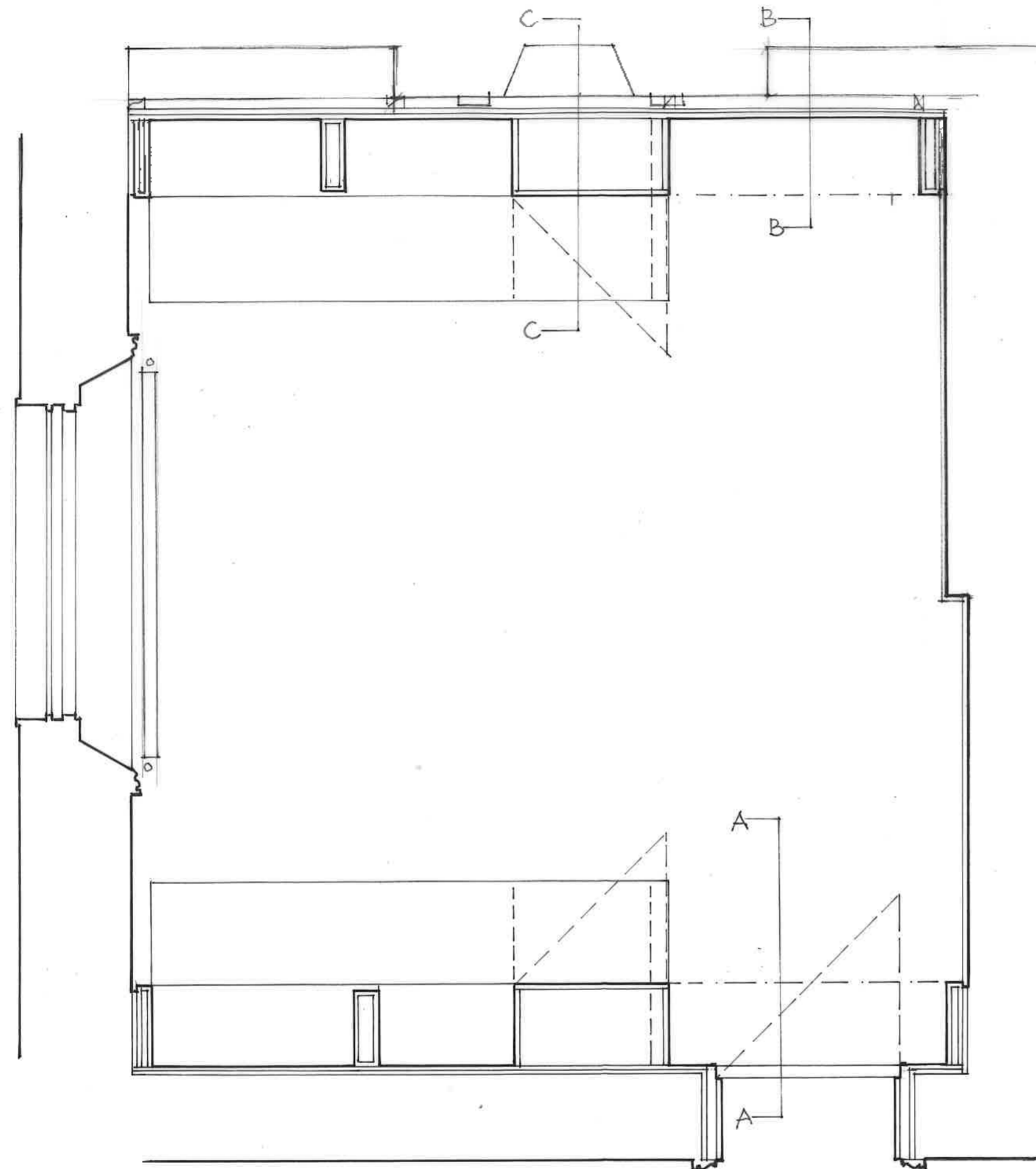

PLAN 1:20

Job 55 Cumberland Terrace		Title Office Joinery_Room LG.06_Plan and Elevations		Rev	Date	Notes
Date 12.02.21	Scale 1/20 @ A2	Number 2001-4100	Rev			

Work in progress

Copyright of this drawing and contents remain with Collett - Zarzycki.  
Do not scale from drawings. The Contractor is to verify dimensions on site prior to the commencement of work. Any discrepancies are to be reported to the Architect / Supervising Officer immediately.  
All work must comply with the current Building Regulations and Local Byelaws.  
No materials are to be used or method of workmanship employed unless conformity with the current Codes of Practice & British Standards is ensured.

**COLLETT ~ ZARZYCKI**  
28 FERNHEAD ROAD LONDON W9 3ET  
TEL: 020 8969 6967 FAX: 020 8960 6480 E-MAIL: mail@czhd.co.uk

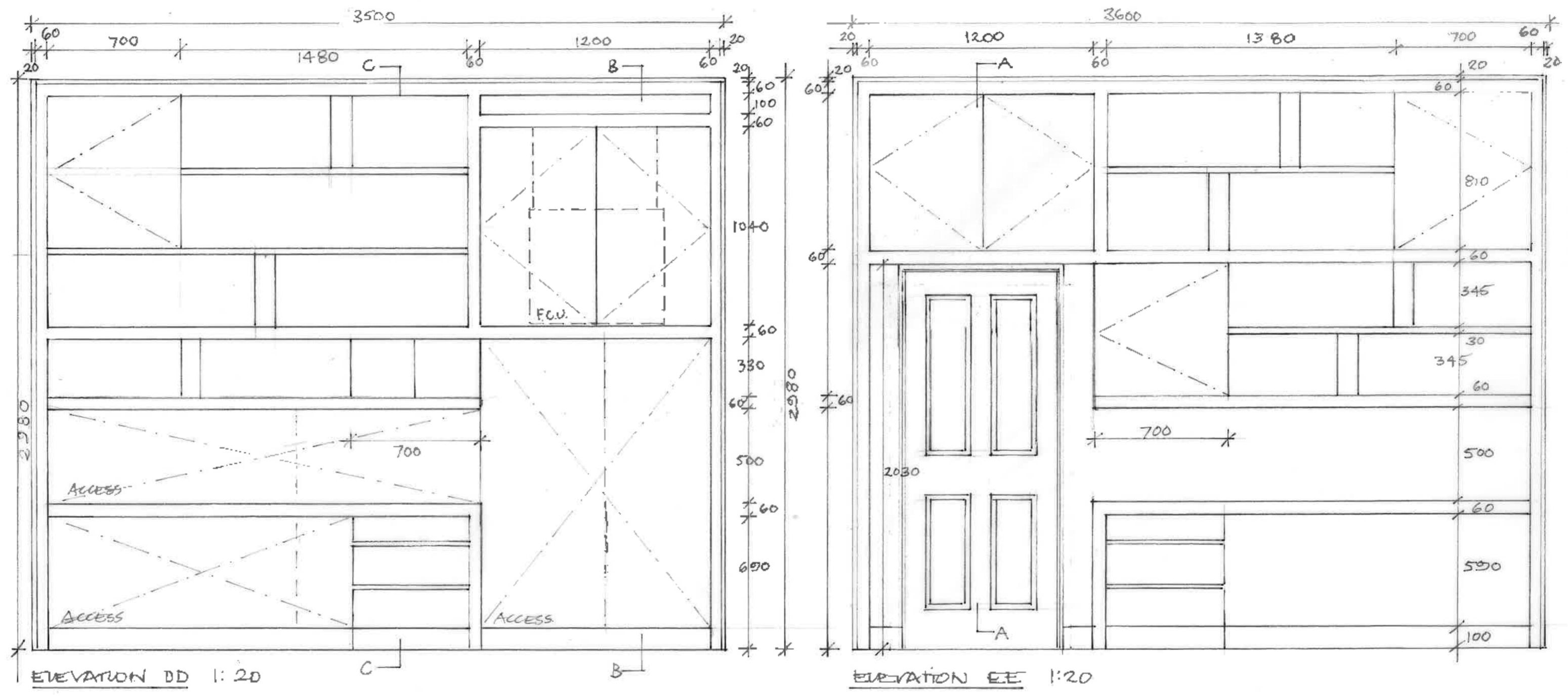

Job 55 Cumberland Terrace		Title Office Joinery_Room LG.06_Elevations		Rev Date Notes	
Date 12.02.21	Scale 1/20 @ A2	Number 2001-4101	Rev		

Work in progress

Copyright of this drawing and contents remain with Collett - Zarzycki.  
 Do not scale from drawings. The Contractor is to verify dimensions on site prior to the commencement of work. Any discrepancies are to be reported to the Architect / Supervising Officer immediately.  
 All work must comply with the current Building Regulations and Local Byelaws.  
 No materials are to be used or method of workmanship employed unless conformity with the current Codes of Practice & British Standards is ensured.

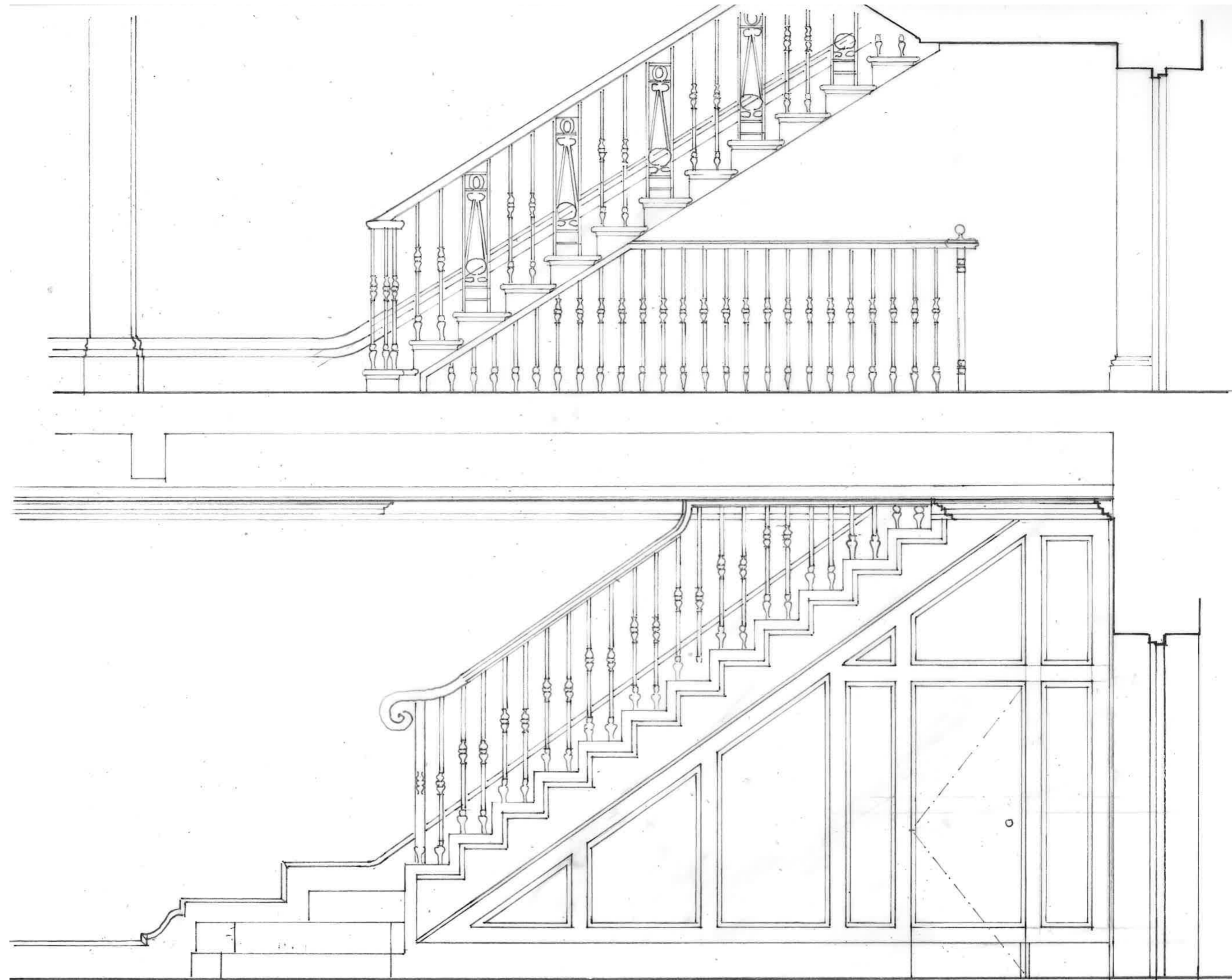

Job 55 Cumberland Terrace		Title LGF and GF Balustrade and Panelling_LG.01	
Date 17.02.21	Scale 1/20 @ A2	Number 2001-4131	Rev

Rev	Date	Notes

Work in progress

Copyright of this drawing and contents remain with Collett - Zarzycki.  
 Do not scale from drawings. The Contractor is to verify dimensions on site prior to the commencement of work. Any discrepancies are to be reported to the Architect / Supervising Officer immediately.  
 All work must comply with the current Building Regulations and Local Byelaws.  
 No materials are to be used or method of workmanship employed unless conformity with the current Codes of Practice & British Standards is ensured.

**COLLETT ~ ZARZYCKI**  
 28 FERNHEAD ROAD LONDON W9 3ET  
 TEL: 020 8969 6967 FAX: 020 8960 6480 E-MAIL: mail@czhd.co.uk



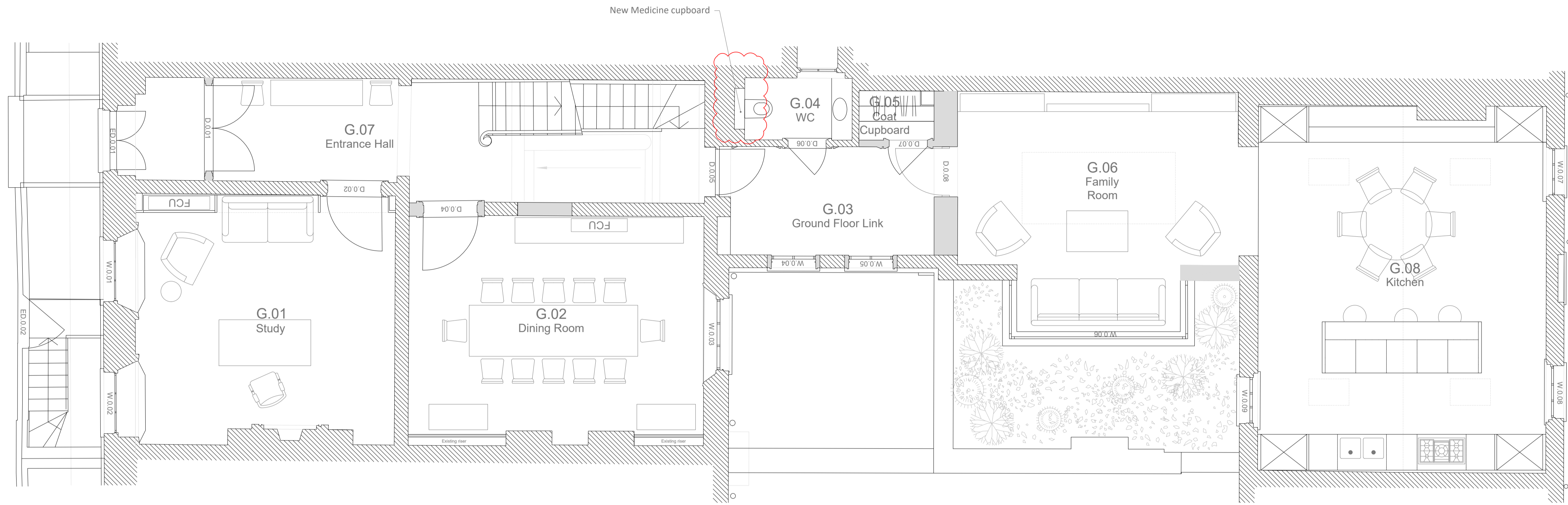

Ground Floor

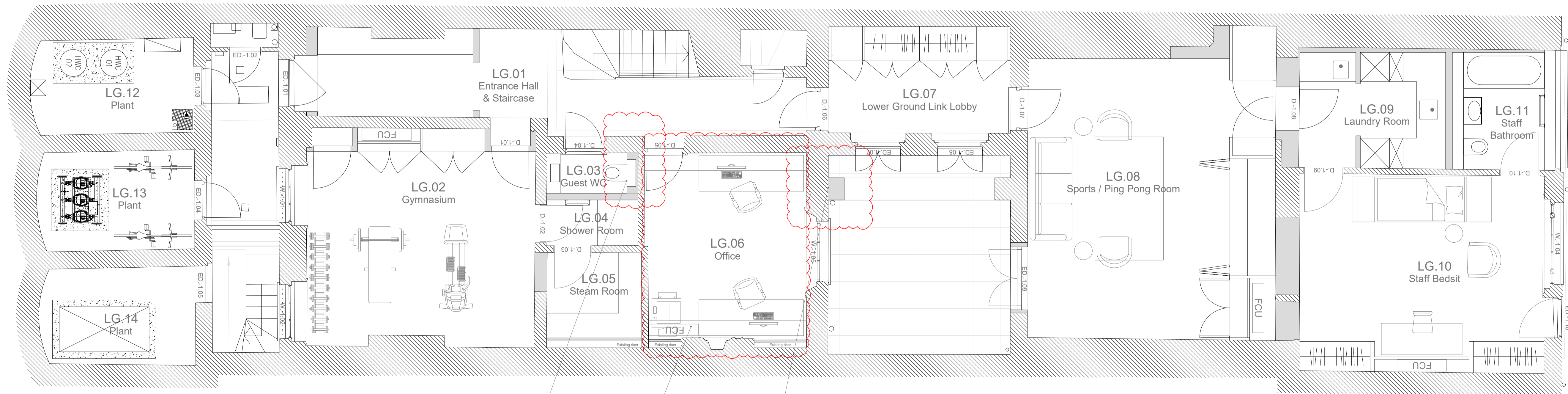

Lower Ground Floor

**Notes**

Copyright of this drawing and contents remain with Collett Zarzycki.  
 Do not scale from drawings.  
 The contractor is to verify dimensions on site prior to the commencement of work. Any discrepancies are to be reported to the Architect / Supervising Officer immediately.  
 If in doubt - seek clarification.  
 All work must comply with the current Building Regulations and local Byelaws. No materials are to be used or method of workmanship employed unless conformity with the current Codes of the Practice & British Standards is ensured.

**General Notes**

**DRAFT**

Rev	Date	Notes

**COLLETT-ZARZYCKI LIMITED**  
 2B FERNEHEAD ROAD LONDON W9 3ET  
 TEL. 020 8969 6967 FAX. 020 8960 6480  
 E-MAIL mail@czlhd.co.uk

ARCHITECTURE INTERIOR DESIGN  
 FURNITURE LANDSCAPING

**Job**  
 55 Cumberland Terrace

**Title**  
 Proposed Plans

Date	Scale	Number	Rev
22.03.21	1:50 @ A1	2001-P-001	D

**Drawing Status**  
 Planning



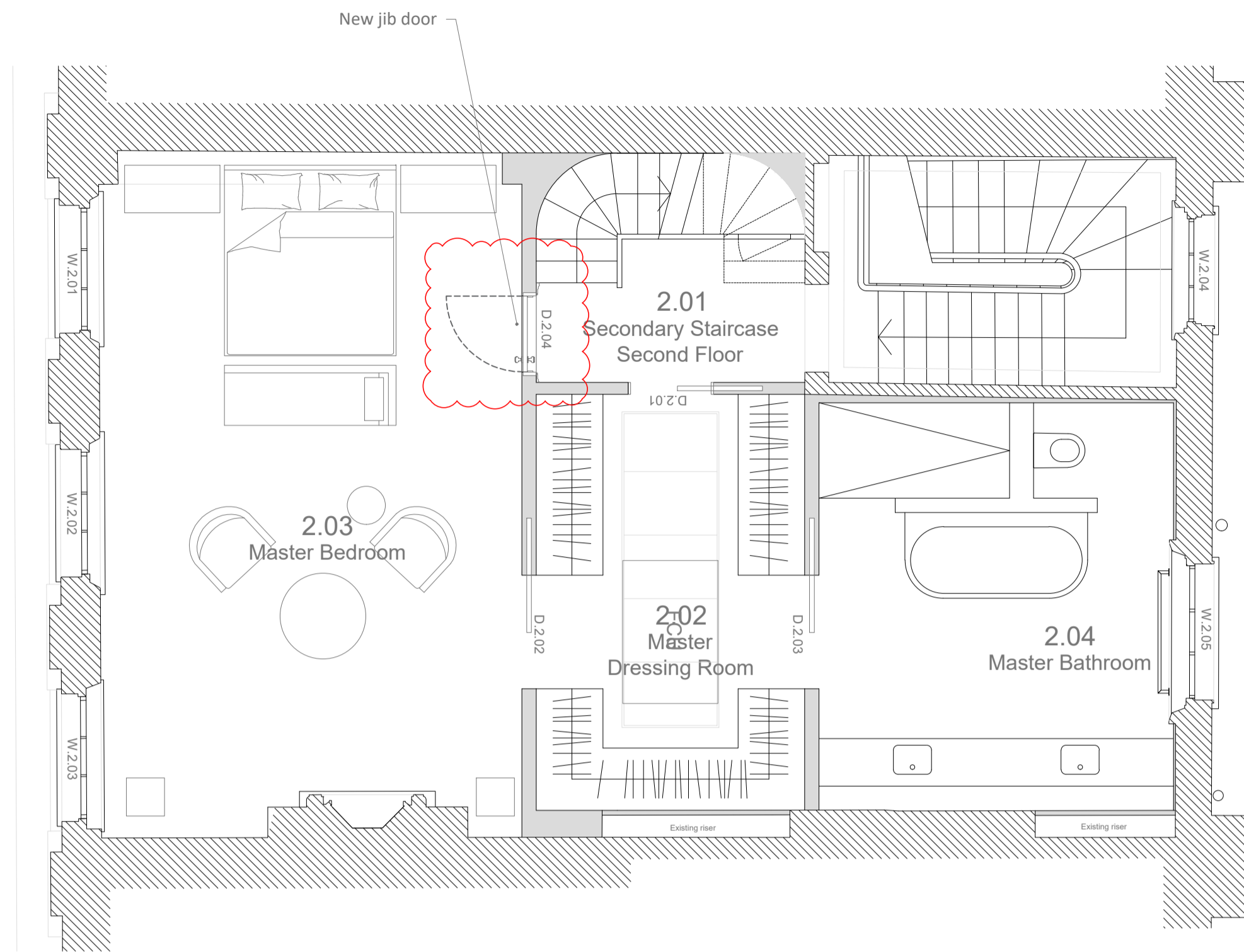

Second Floor

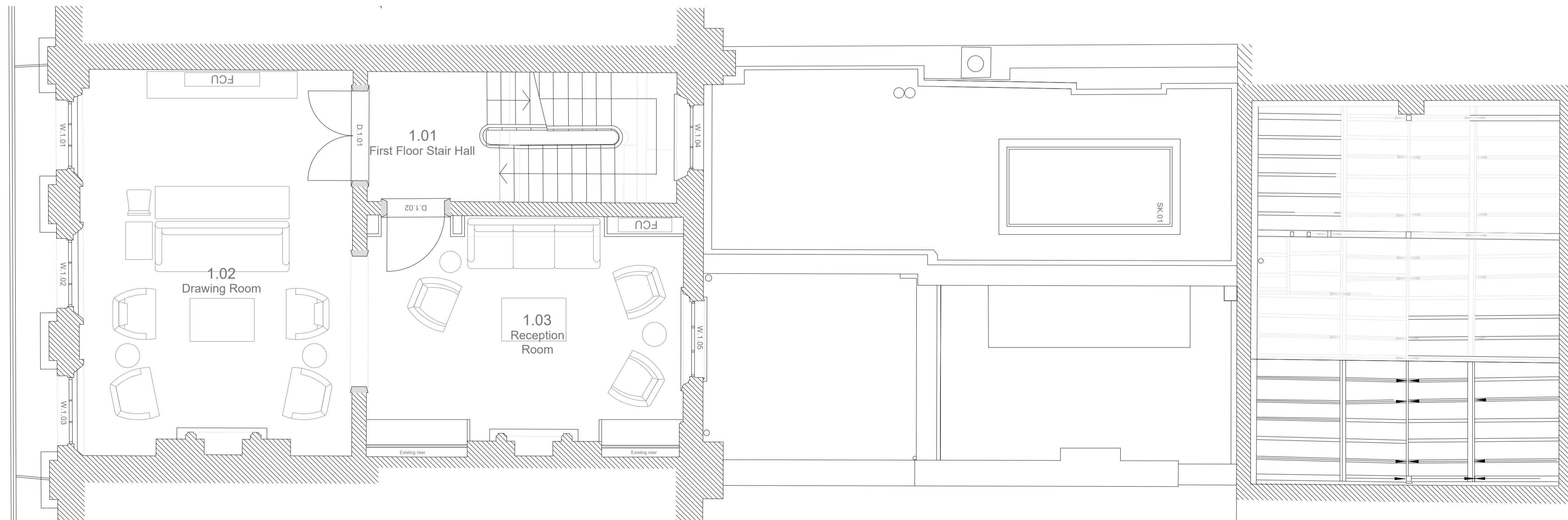

First Floor

**Notes**

Copyright of this drawing and contents remain with Collett Zarzycki.

Do not scale from drawings. The contractor is to verify dimensions on site prior to the commencement of work. Any discrepancies are to be reported to the Architect / Supervising Officer immediately.

If in doubt - seek clarification.

All work must comply with the current Building Regulations and local Byelaws. No materials are to be used or method of workmanship employed unless conformity with the current Codes of the Practice & British Standards is ensured.

**General Notes**

Rev	Date	Notes
-----	------	-------

**COLLETT-ZARZYCKI LIMITED**

2B FERHEAD ROAD LONDON W9 3ET  
 TEL: 020 8969 6967 FAX: 020 8960 6480  
 E-MAIL: mail@czltd.co.uk

ARCHITECTURE INTERIOR DESIGN  
 FURNITURE LANDSCAPING

**Job**  
 55 Cumberland Terrace

**Title**  
 Proposed Plans

Date	Scale	Number	Rev
22.03.21	1:50 @ A1	2001-P-002	D

**Drawing Status**  
 Planning

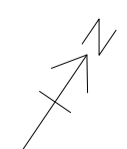

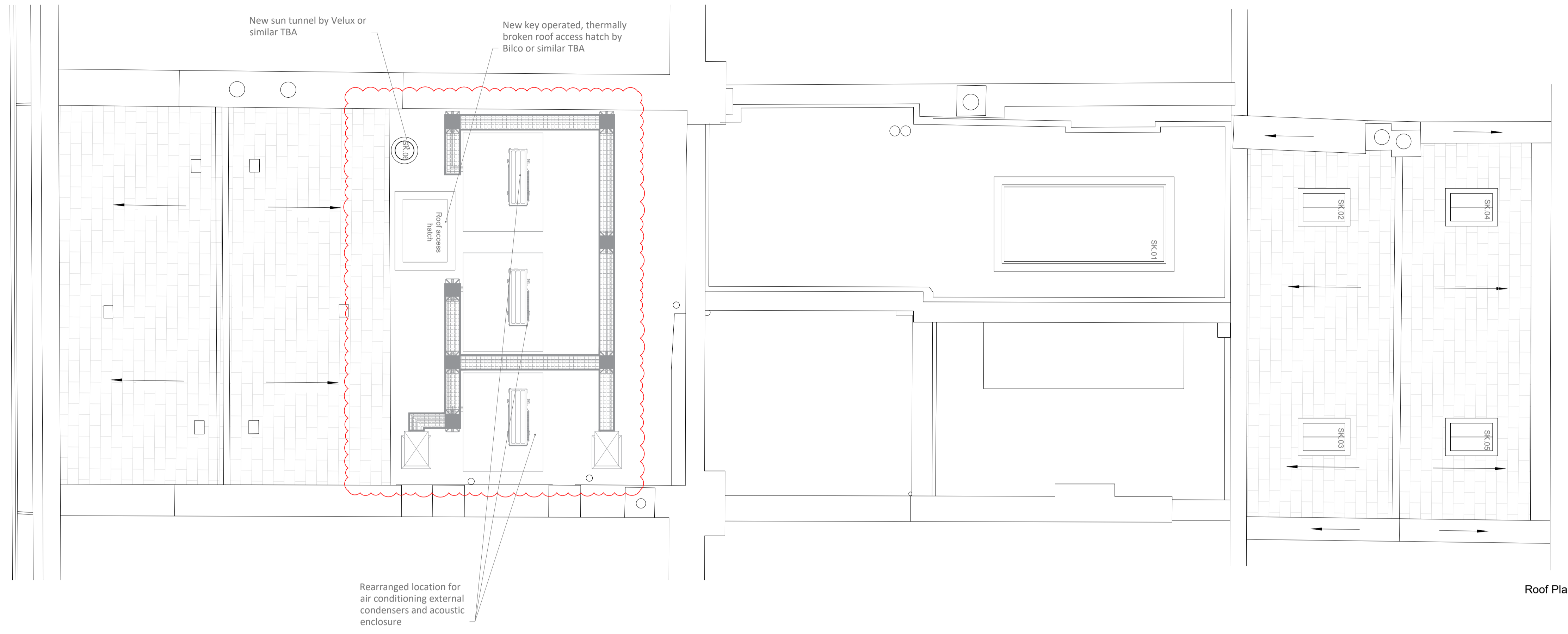

Roof Plan

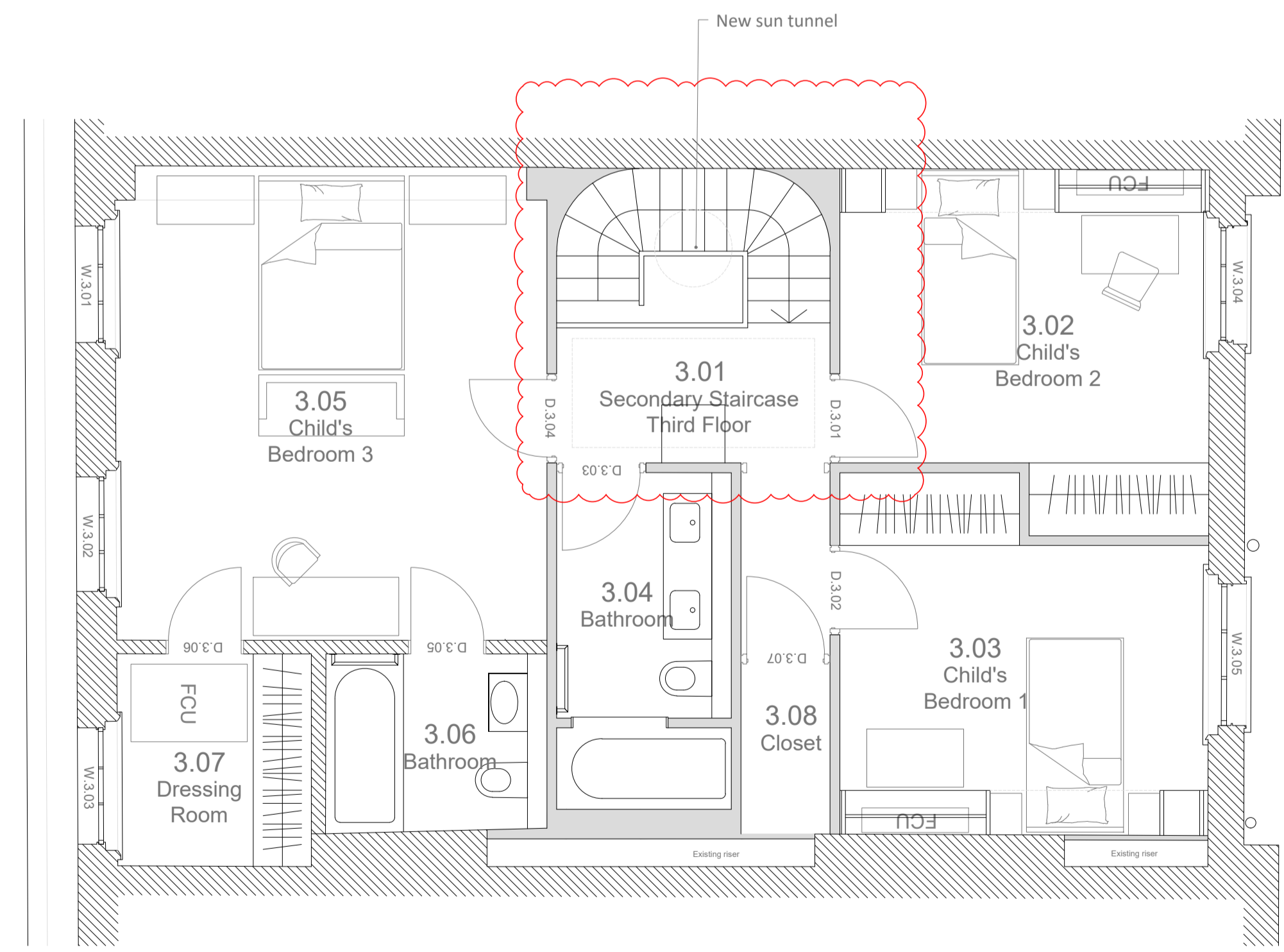

Third Floor

**Notes**

Copyright of this drawing and contents remain with Collett Zarzycki.  
 Do not scale from drawings.  
 The contractor is to verify dimensions on site prior to the commencement of work. Any discrepancies are to be reported to the Architect / Supervising Officer immediately.  
 If in doubt - seek clarification.  
 All work must comply with the current Building Regulations and local Byelaws. No materials are to be used or method of workmanship employed unless conformity with the current Codes of the Practice & British Standards is ensured.

**General Notes**

Rev	Date	Notes
-----	------	-------

**COLLETT-ZARZYCKI LIMITED**

2B FERNEHEAD ROAD LONDON W9 3ET  
 TEL: 020 8969 6967 FAX: 020 8960 6480  
 E-MAIL: mail@czltd.co.uk

ARCHITECTURE INTERIOR DESIGN  
 FURNITURE LANDSCAPING

**Job**  
 55 Cumberland Terrace

**Title**  
 Proposed Plans

Date	Scale	Number	Rev
22.03.21	1:50 @ A1	2001-P-003	C

**Drawing Status**  
 Planning

