

Cross Section - indicating proposed location of awning in red

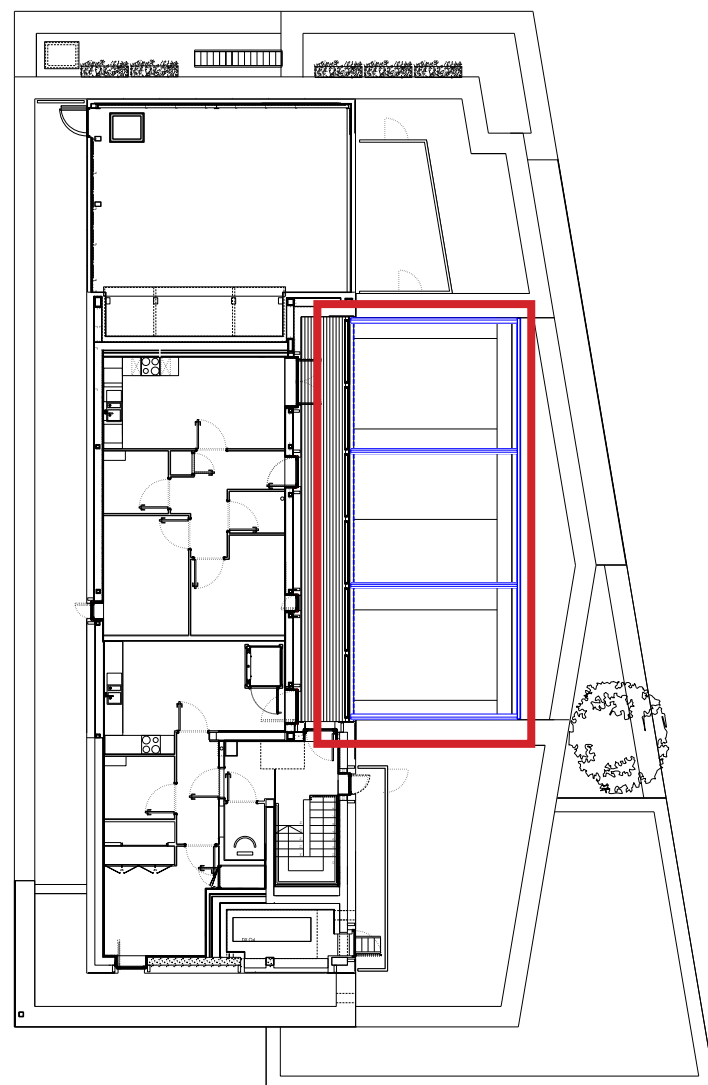

Site Plan - showing proposed location of awning in red

The Proposed Awning

The awning structure subdivides the space into three sections, following the existing structure behind the sliding folding glass screen. Each fabric section can work independently and provides a weatherproof extension to the internal space.

The illustration below shows the principle of the awning, however the post and beam structure will match the bronze colour of the existing metalwork throughout the building and the fabric will be a pale grey colour so it blends in with the London sky.

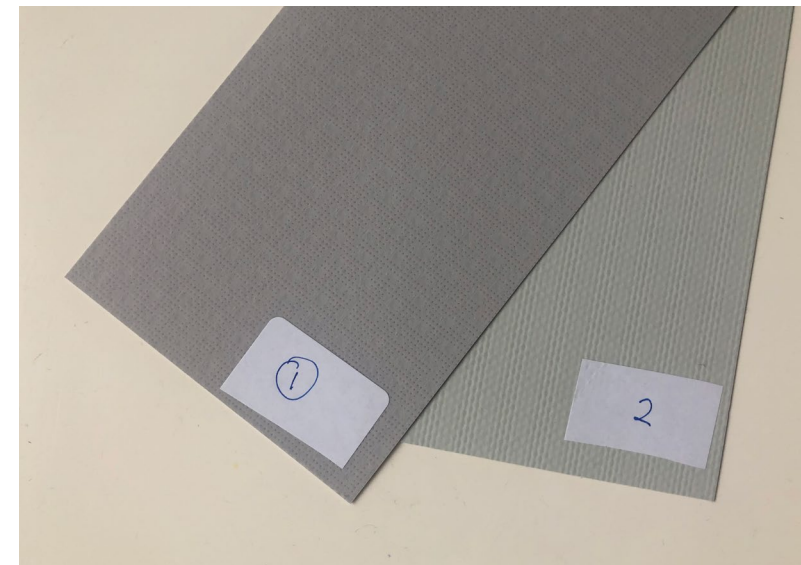

Colour swatch options for proposed awning



Image of awning from manufacturer's catalogue

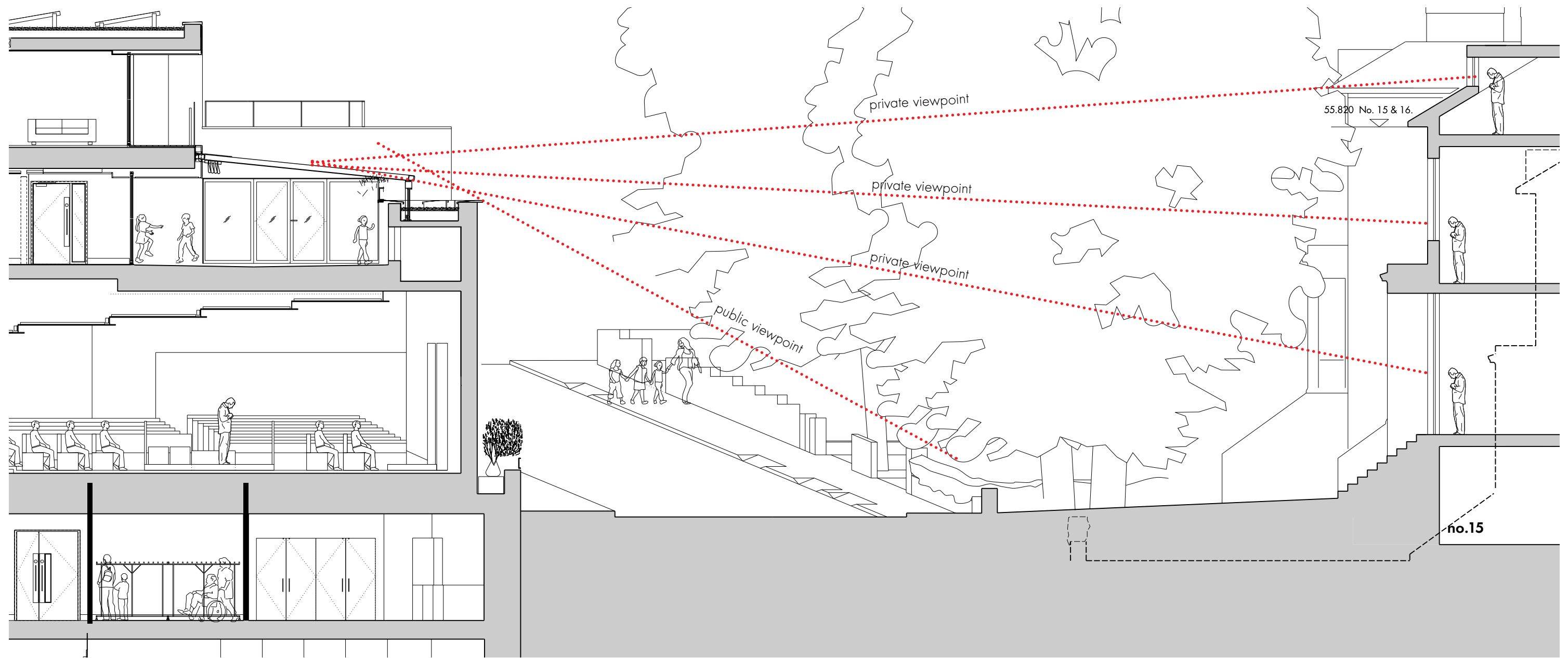

Cross Section through Eton Villas, cutting through villas 15&16



Typical Eton Villas houses

The view from neighbouring properties

The terrace location is directly opposite no's 16 and 17 Eton Villas.

The cross section above shows that due to the height and width of the synagogue's parapet upstand and the set back of the terrace, the awning will not be visible from street level or ground floor level of the adjacent houses.



location A - Tapes mocked up to show approximate location of awning frame

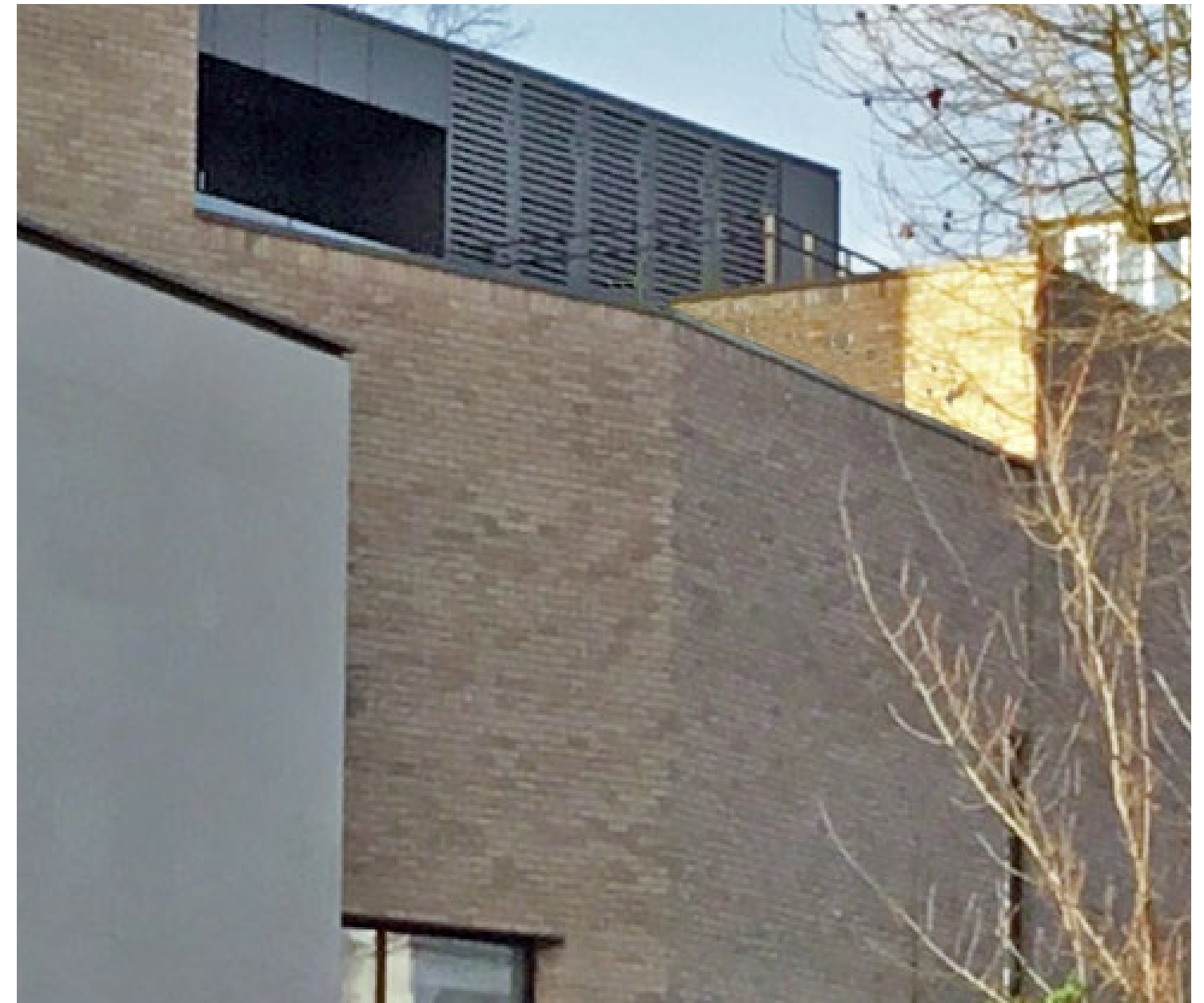

Location B - Street view showing awning not visible



Site plan showing view locations

Mock up to establish visibility

To demonstrate that the awning would not be visible from either street level or the adjacent properties, yellow tapes were installed on the terrace at the same line and level as the proposed awning.

As can be seen in the photograph above, the tapes were not visible. Further to the north of Eton Villas the awning is still not visible



Cross Section through proposed awning

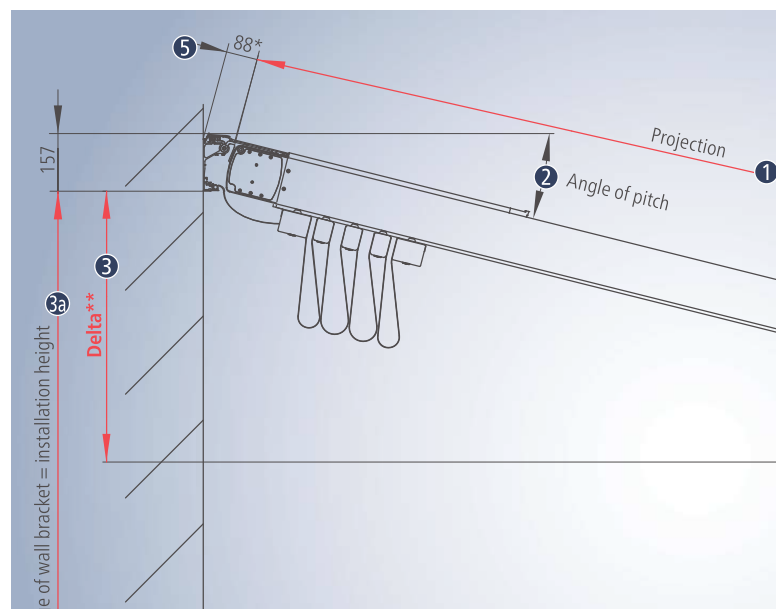

Head detail from manufacturer

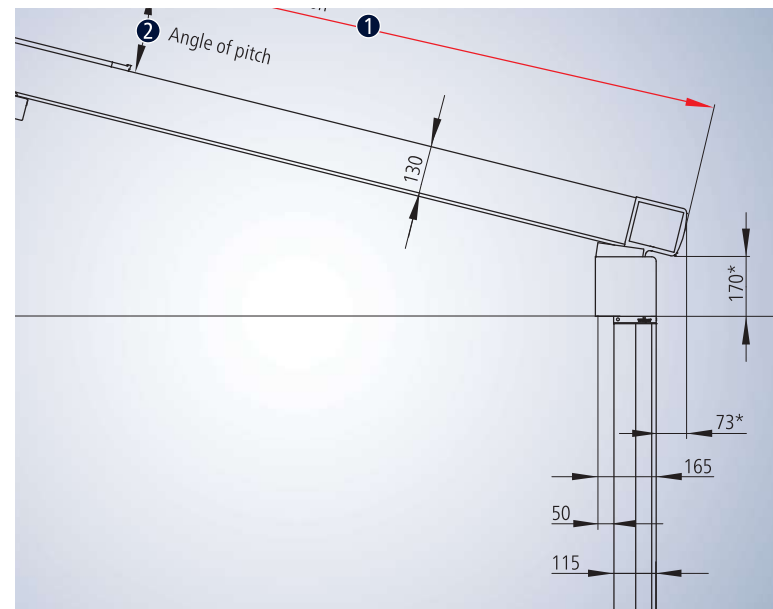

Base detail from manufacturer

Awning details

The manufacturers details have been used to show how the awning integrates into the existing terrace.

The head track can be neatly set into a slot in the existing bronze cladding and fixed back to the structure behind.

The post structure at the lower end sits on plates fixed to the trough structure below, located close to the enclosing parapet wall.

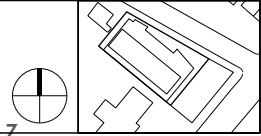
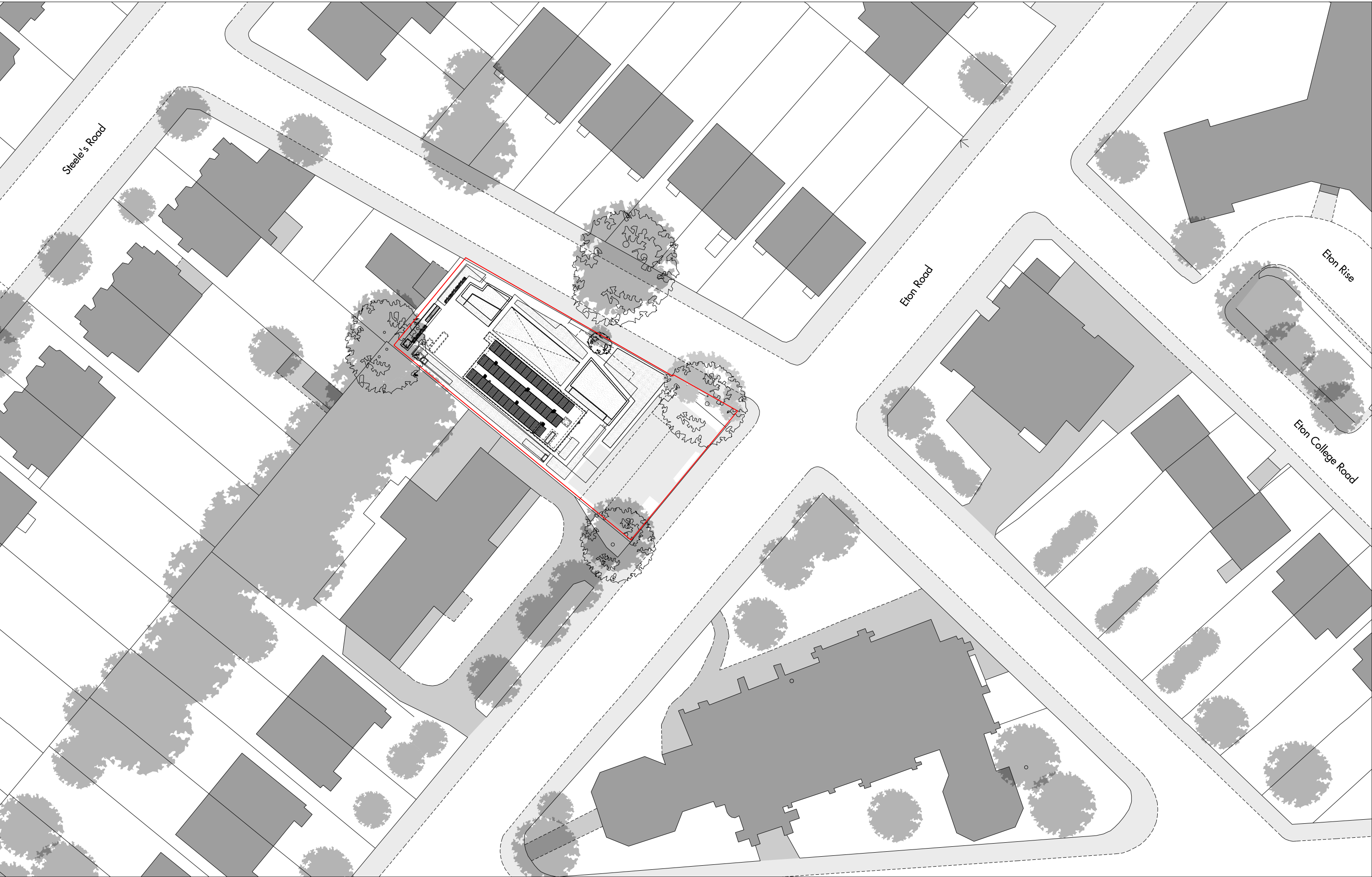

Do not scale from this drawing. Use figured dimensions only. Figured dimensions are in millimetres. All levels are in metres. All dimensions and levels shall be verified on site before proceeding with works. Detailed site survey to be carried out to verify positions and level relationships with the features and ordnance survey. The Architect must be notified of any discrepancy. Where building components are described in the specification as Descriptive Specification - (Contractor Design) elements shown on this drawing pertaining to these components are to be read as 'Issued for Design Intent only'.

Allies and Morrison is not responsible for any errors caused by the transmission, translation, software or computer systems. Allies & Morrison is not responsible for nor shall be liable for the consequences of any use made of the drawings or models other than that for which they were produced by Allies & Morrison for the Client.

REV	DATE	DESCRIPTION	C/D	REV	DATE	DESCRIPTION	C/D	REV	DATE	DESCRIPTION	C/D	REV	DATE	DESCRIPTION	C/D
P1	21.12.20	ISSUED FOR COORDINATION	VT												
P2	25.02.21	ISSUED FOR PLANNING	VT												

Allies and Morrison
85 Southwark Street
London SE1 0HX
020 7921 0100
020 7921 0101
studio@alliesandmorrison.com

telephone
facsimile
email

A&M JOB NO: 882.2

SOUTH HAMPSTEAD SYNAGOGUE
LOCATION PLAN
PLANNING
882.2_07_001

SCALE 1:250 @A1 1:500@A3

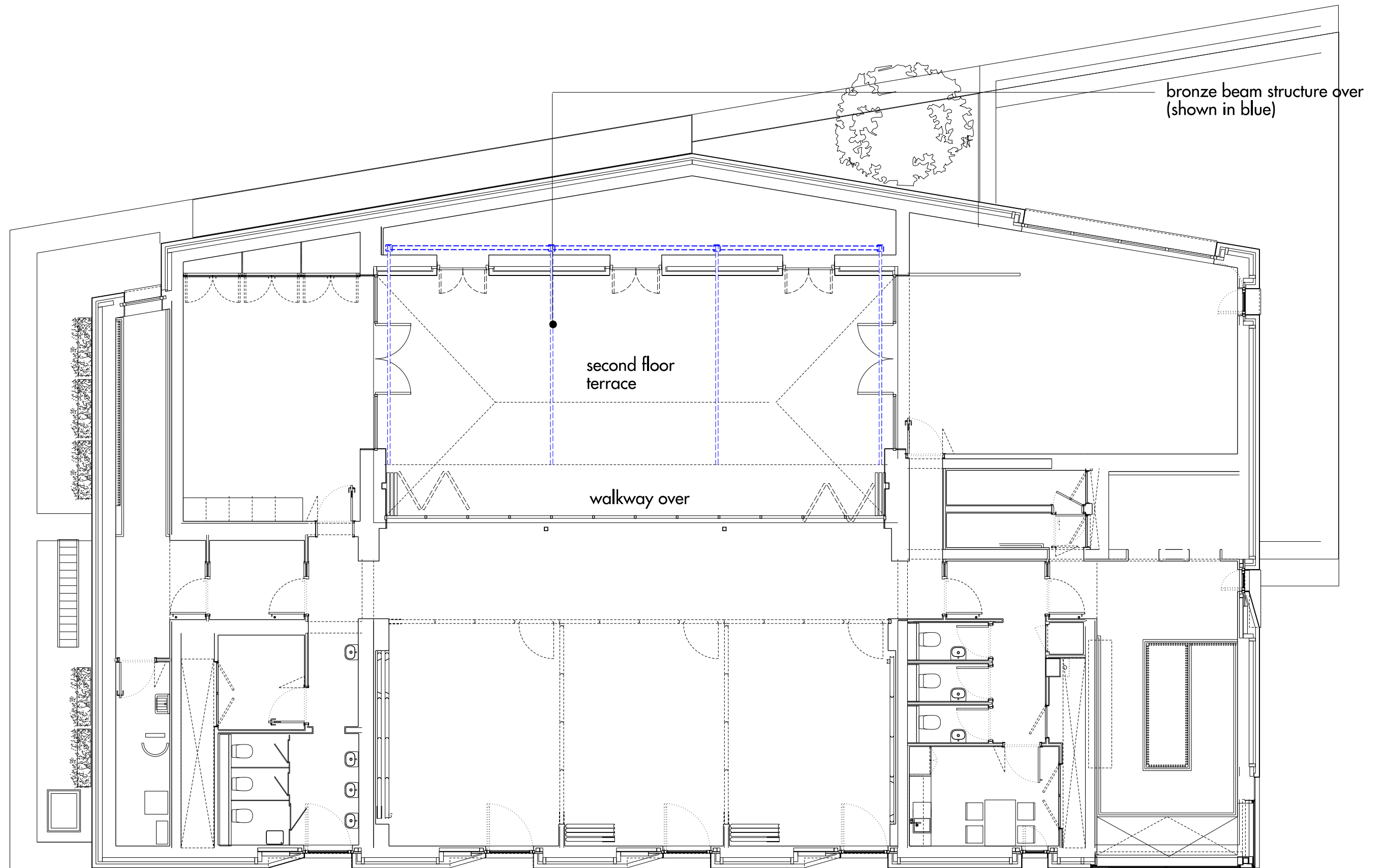

Do not scale from this drawing. Use figured dimensions only. Figured dimensions are in millimetres. All levels are in metres. All dimensions and levels shall be verified on site before proceeding with works. Detailed site survey to be carried out to verify positions and level relationships with the features and ordnance survey. The Architect must be notified of any discrepancy. Where building components are described in the specification as Descriptive Specification (Contractor Design) elements shown on this drawing pertaining to these components are to be read as 'Issued for Design Intent only'.

Allies and Morrison is not responsible for any errors caused by the transmission, translation, software or computer systems. Allies & Morrison is not responsible for nor shall be liable for the consequences of any use made of the drawings or models other than that for which they were produced by Allies & Morrison for the Client.

REV	DATE	DESCRIPTION	CMD	REV	DATE	DESCRIPTION	CMD	REV	DATE	DESCRIPTION	CMD	REV	DATE	DESCRIPTION	CMD
P1	21.12.20	ISSUED FOR COORDINATION	VT												
P2	25.02.21	ISSUED FOR PLANNING	VT												

Allies and Morrison
 85 Southwark Street
 London SE1 0HX
 telephone 020 7921 0100
 facsimile 020 7921 0101
 email studio@alliesandmorrison.com
 A&M JOB NO: 882.2

SOUTH HAMPSTEAD SYNAGOGUE
PROPOSED AWNING PLAN LEVEL 2
PLANNING
882.2_07_102

SCALE 1:50 @A1 1:100@A3

P2
 Revised