

02 Third Floor  
A104

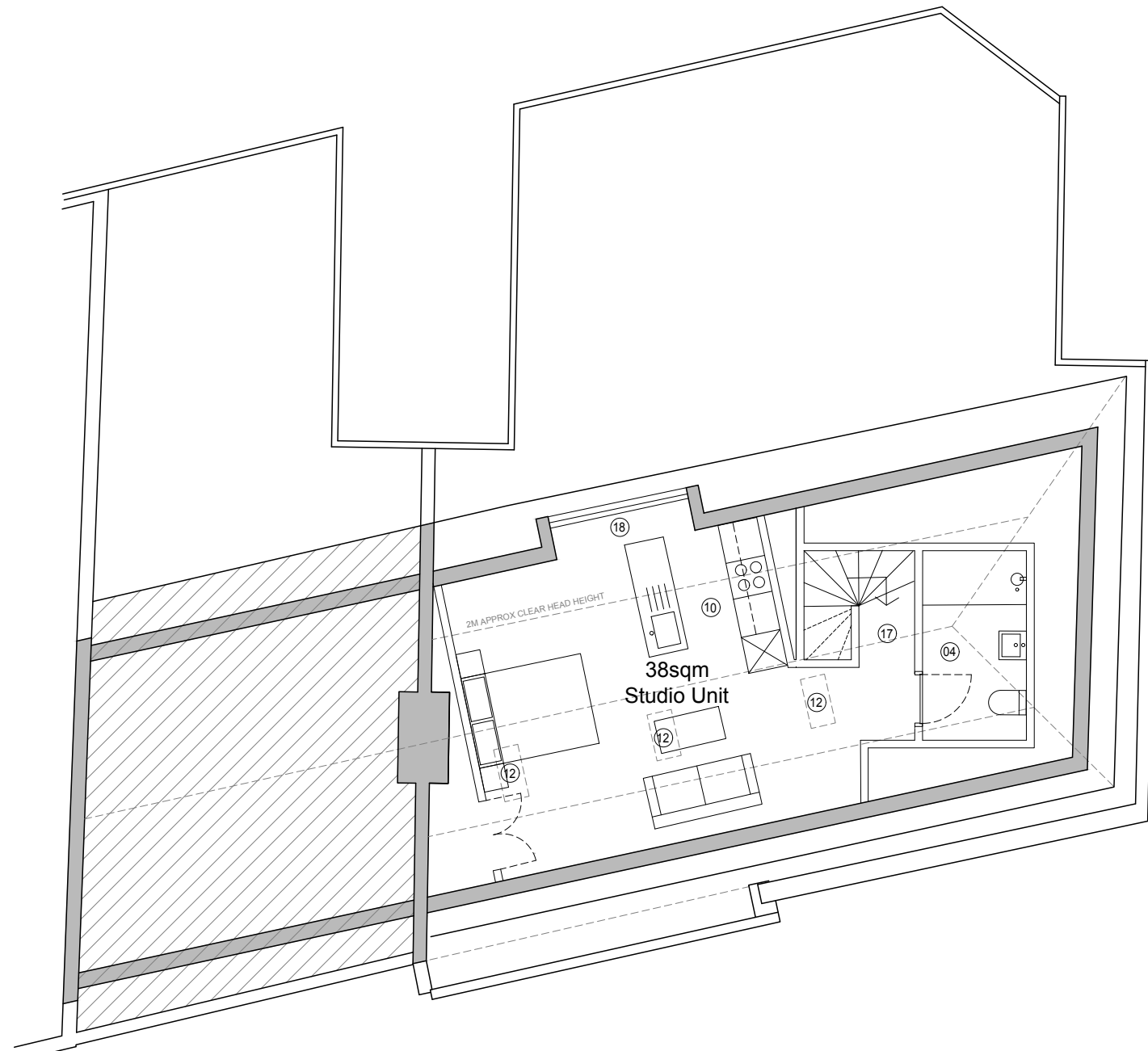

**KEY**

- 01. Lightwell
- 02. Bike Store (7 spaces)
- 03. Double bedroom
- 04. Shower room
- 05. Bathroom
- 06. Riser
- 07. Stair refurbished
- 08. New stair to replace existing (secondary exit)
- 09. Balcony
- 10. Kitchen
- 11. Bin store (2 x 1110 L bins & food waste)
- 12. Rooflight
- 13. Gate
- 14. Foyer
- 15. New Entrance door
- 16. New railing stopping access to roof
- 17. Existing external steps removed and levels of studio adjusted to suit external level

| date     | rev | revisions                                      |
|----------|-----|--|
| 17.02.21 | A   | Dormer adjusted to suit central roof location. |

**notes**

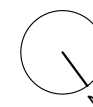

DMFK Architects Ltd take no responsibility for dimensions obtained by scaling from this drawing. If no dimension is shown the recipient must ascertain the dimension specifically from the architect or by site measurement and may not rely on the drawing. Supply of the drawing in digital form is solely for convenience and no reliance may be placed on any data in digital form. All data must be checked against hard copy. This drawing is issued for design intent only and should not be used for construction unless stated.

**copyright**  
This drawing is the property of dMFK Architects Ltd. No disclosure or copy of it may be made without the written permission of dMFK Architects Ltd.

**dMFK**

DE METZ FORBES KNIGHT ARCHITECTS

the old library 119 cholmley gardens london nw6 1aa t 020 7435 1144 f 020 7435 0884 mail info@dmfk.co.uk

project 529 Finchley Road, NW3 drawing title PROPOSED Third Floor

client Mr. Taghi Oraee scale at A1 1:200 scale at A3 1:100 drawn ET date JUNE 2020

project no. 2186 drawing no. A1030 revision A

scale at A1 1:200 scale at A3 1:100 drawn ET date JUNE 2020

project no. 2186 drawing no. A1030 revision A

scale at A1 1:200 scale at A3 1:100 drawn ET date JUNE 2020

project no. 2186 drawing no. A1030 revision A