

Please do not scale from this drawing. If in doubt, ask. This drawing is the property of UNUM Partnership Ltd. and must not be reproduced, copied or disclosed in any form, other than for the purpose of this project.

Revision	Date	By
A	13.06.17	SLS
B	21.09.17	EN
C	12.10.18	EN
D	01.02.19	LGP

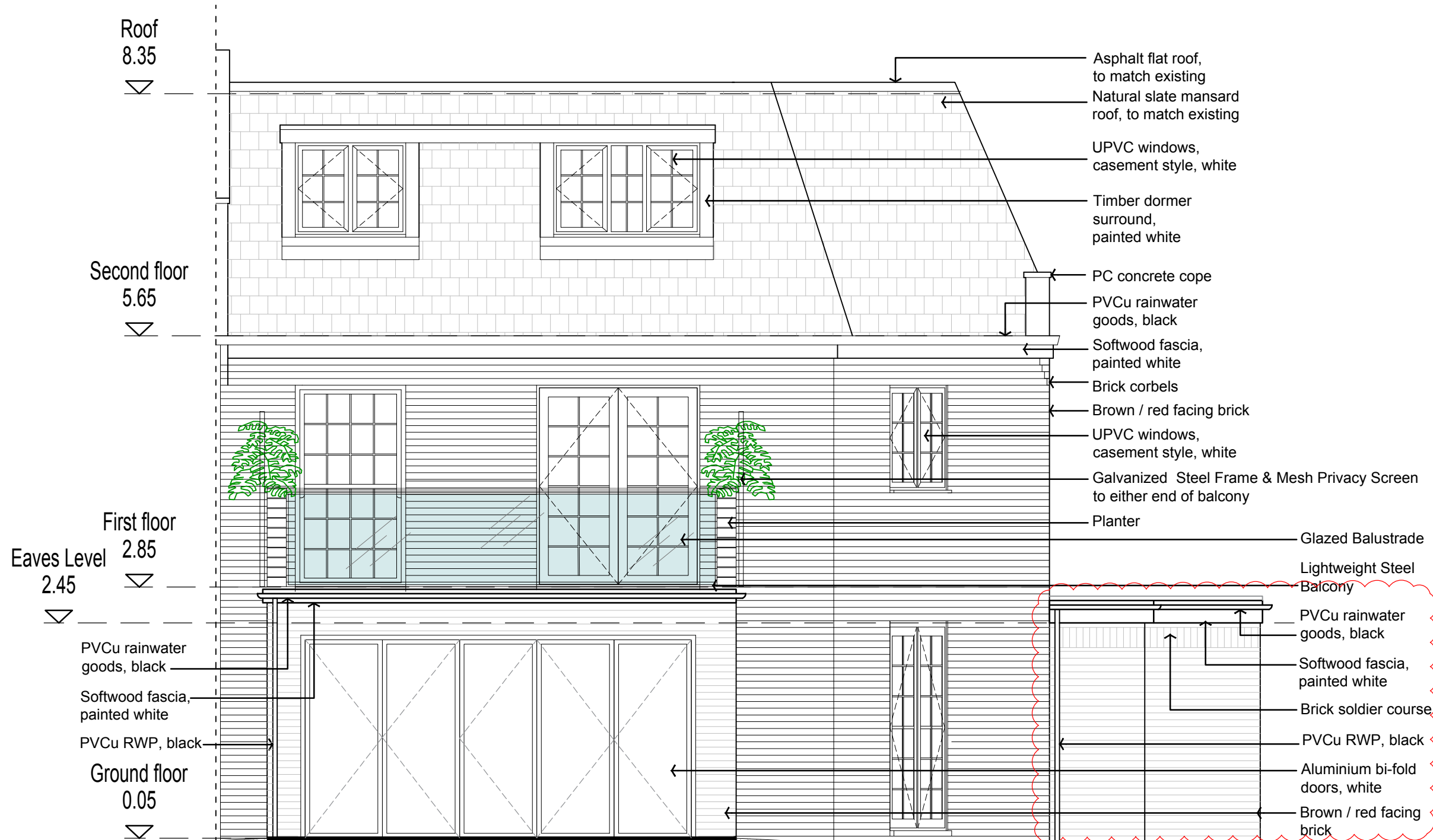

- Asphalt flat roof, to match existing
- Natural slate mansard roof, to match existing
- UPVC windows, casement style, white
- Timber dormer surround, painted white
- PC concrete cope
- PVCu rainwater goods, black
- Softwood fascia, painted white
- Brick corbels
- Brown / red facing brick
- UPVC windows, casement style, white
- Galvanized Steel Frame & Mesh Privacy Screen to either end of balcony
- Planter
- Glazed Balustrade
- Lightweight Steel Balcony
- PVCu rainwater goods, black
- Softwood fascia, painted white
- Brick soldier course
- PVCu RWP, black
- Aluminium bi-fold doors, white
- Brown / red facing brick

- Roof 8.35
- Second floor 5.65
- First floor 2.85
- Eaves Level 2.45
- Ground floor 0.05
- PVCu rainwater goods, black
- Softwood fascia, painted white
- PVCu RWP, black



PLANNING				
Client	MR & MRS CALTON			
Project Title	226 BELSIZE ROAD LONDON NW6 4DE			
Drawing Title	PROPOSED NORTH-WEST ELEVATION			
Date	Scale	Drawn	Checked	A3
18.04.17	1:50	JG	PO	
Drawing No.	Rev			
089-EL-501	D			