

Roof Plan

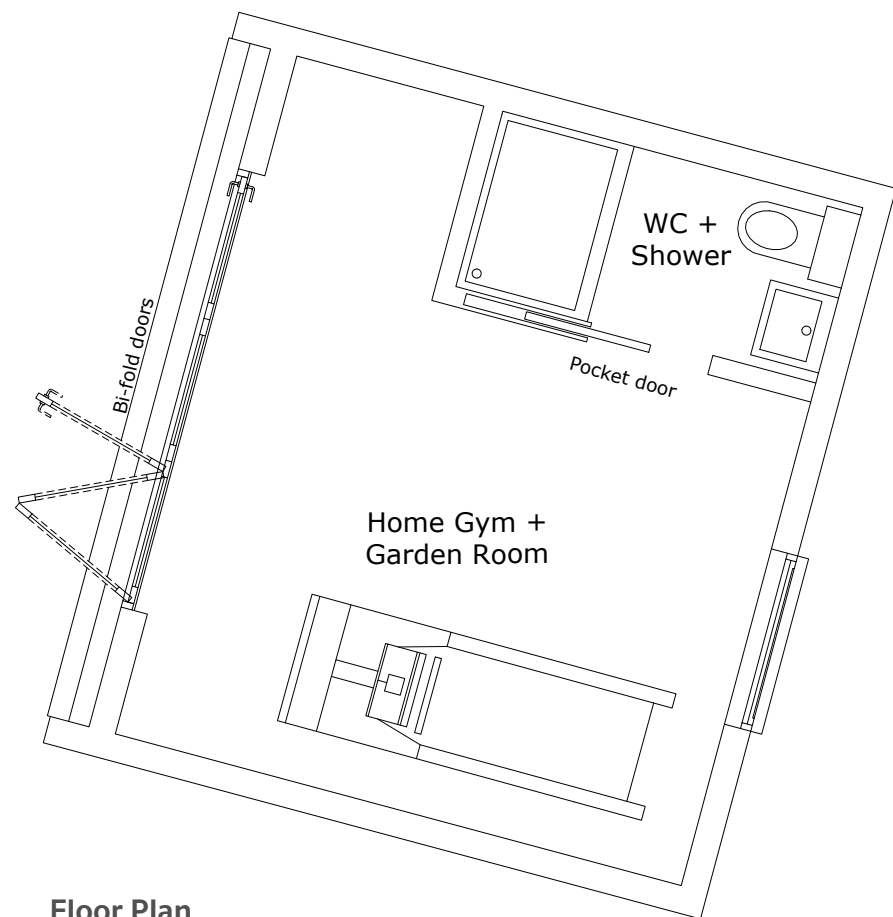

Floor Plan

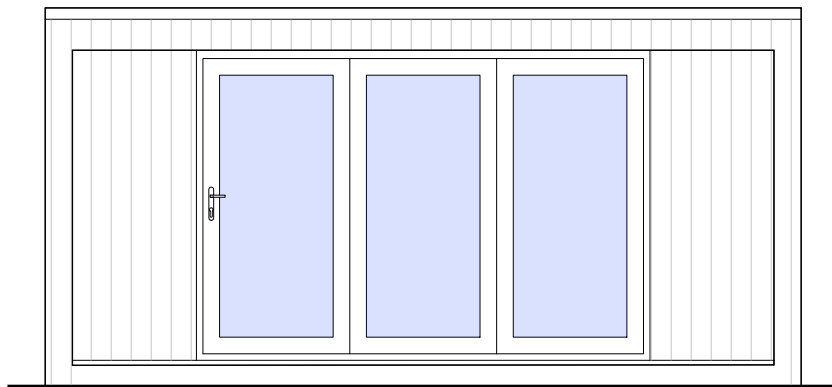
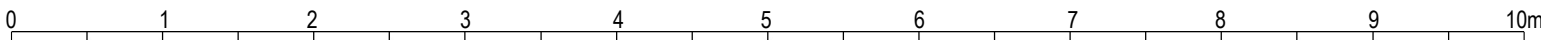

Front / West Elevation

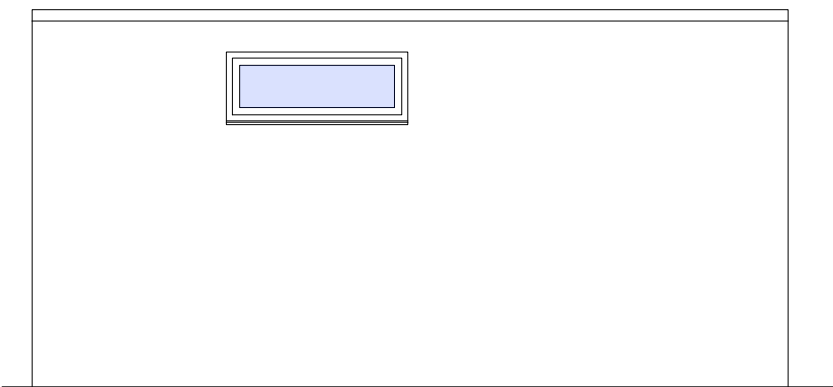

Rear / East Elevation

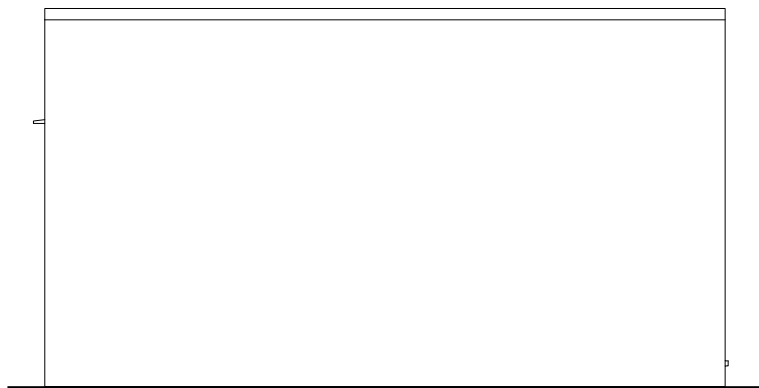

Left / North Elevation

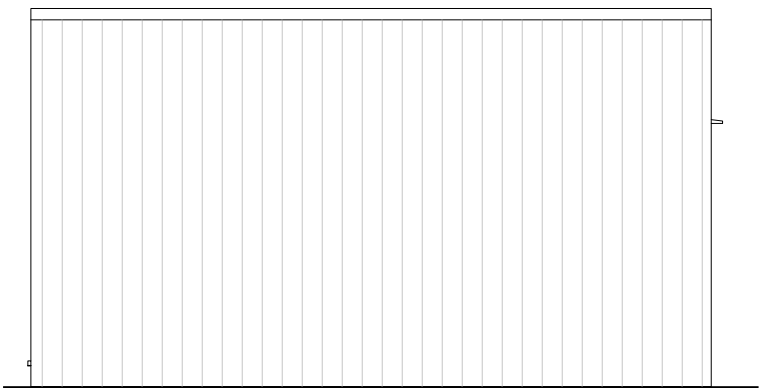

Right / South Elevation

Materials / Finishes:

Walls: Front elevation with Western Red Cedar cladding
Rear, left and right elevations clad in cement particle board
and finished with grey “weather shield” paint

Roof: Sedum “green roof”

Rainwater goods: uPVC colour: Black

Bi-fold doors + window: Aluminium frames. Colour: Anthracite / grey
Fitted with double glazed units

Ground Floor 2 Woodberry Grove London N12 0DR

Client: Kevin Scott
Project: Proposed Home Gym + Garden Room
Site address: 41A Goldhurst Terrace London NW6 3HB
Title: Proposed Plans + Elevations
Scale: 1:50 Drawing no: 20256-10 Rev A Date: Dec. 2020 Sheet Size: A3