

- DOCUMENT NOTES:
1. THIS DRAWING IS FOR PLANNING PURPOSES ONLY AND SHOULD NOT BE USED FOR CONSTRUCTION.
 2. THIS DRAWING AND DESIGN IS FOR USE SOLELY IN CONNECTION WITH THE PROJECT DESCRIBED BELOW.
 3. THIS DRAWING AND DESIGN IS THE PROPERTY OF AS STUDIO AND MUST NOT BE ISSUED, LOANED OR COPIED WITHOUT WRITTEN CONSENT.
 4. THIS DRAWING IS TO BE READ IN CONJUNCTION WITH ALL ADDITIONAL INFORMATION FORMING PART OF THIS APPLICATION.

VIEW OF THE EXISTING REAR FACADE

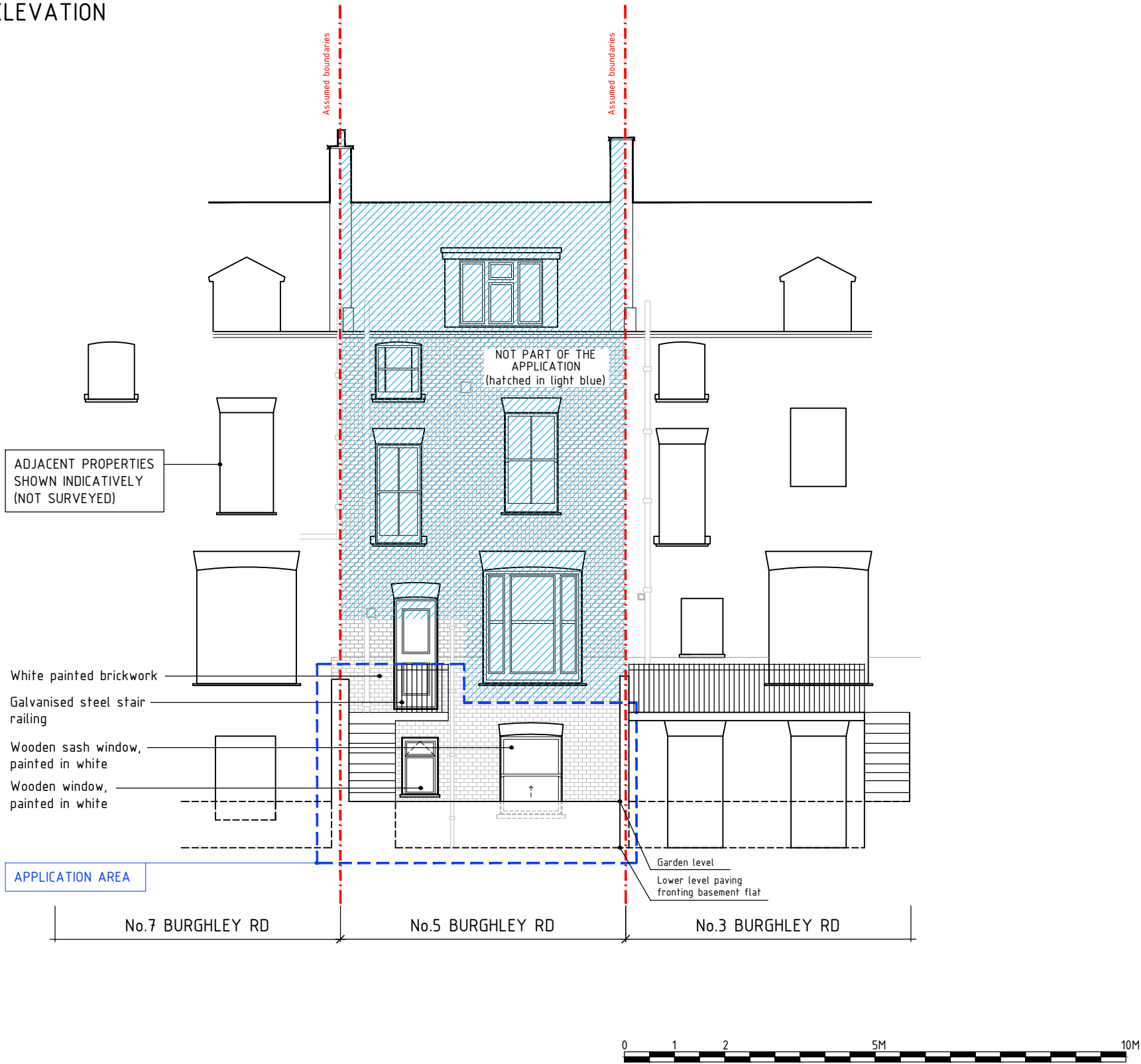



REAR ELEVATION

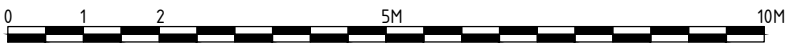
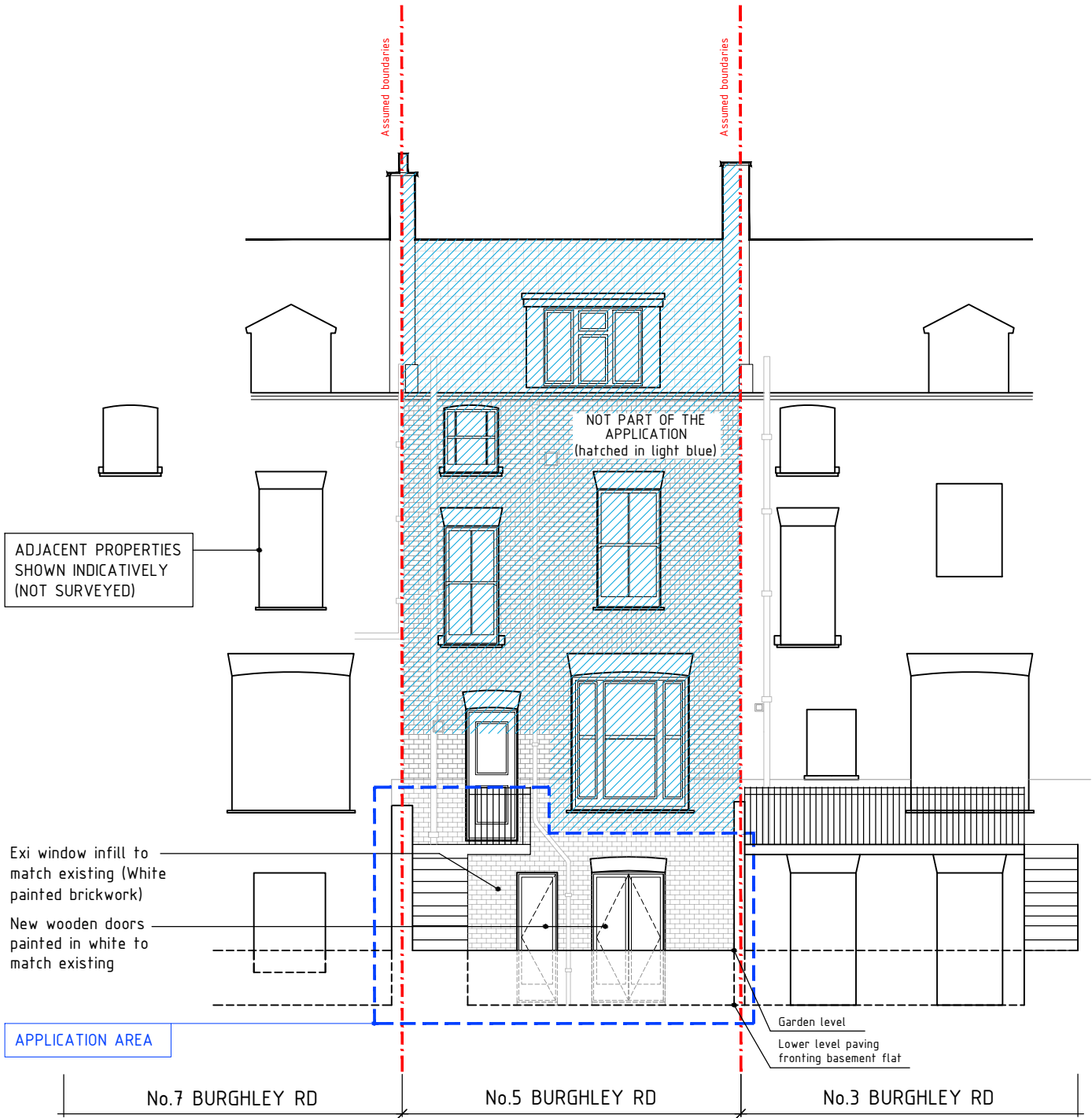

- DOCUMENT NOTES:
1. THIS DRAWING IS FOR PLANNING PURPOSES ONLY AND SHOULD NOT BE USED FOR CONSTRUCTION.
 2. THIS DRAWING AND DESIGN IS FOR USE SOLELY IN CONNECTION WITH THE PROJECT DESCRIBED BELOW.
 3. THIS DRAWING AND DESIGN IS THE PROPERTY OF AS STUDIO AND MUST NOT BE ISSUED, LOANED OR COPIED WITHOUT WRITTEN CONSENT.
 4. THIS DRAWING IS TO BE READ IN CONJUNCTION WITH ALL ADDITIONAL INFORMATION FORMING PART OF THIS APPLICATION.

REAR ELEVATION



 studio architectural services ltd. 2 magdalen mews back of 164 finchley road london NW3 5HB tel: +44 (0)207 794 1625 fax: +44 (0) 207 794 0296 info@as-studio.co.uk	PROJECT ADDRESS: 5A BURGHLEY ROAD NW5 1UD		PROPOSED REAR ELEVATION		B
	CLIENT NAME: OLLIE ZAMEK		DRAWING NO: 2005A(PLA_1)210	DWG FILE: 2005A(PLA_1)100-300	
			PROJECT STAGE: PLANNING	DRAWN: CS	
			VERSION:	SCALE: 1:100 SIZE: A3	DATE: 04 MAR 2021