

4 Holford Road
 3 Holford Road
 Extents of Application Site
 2 Holford Road

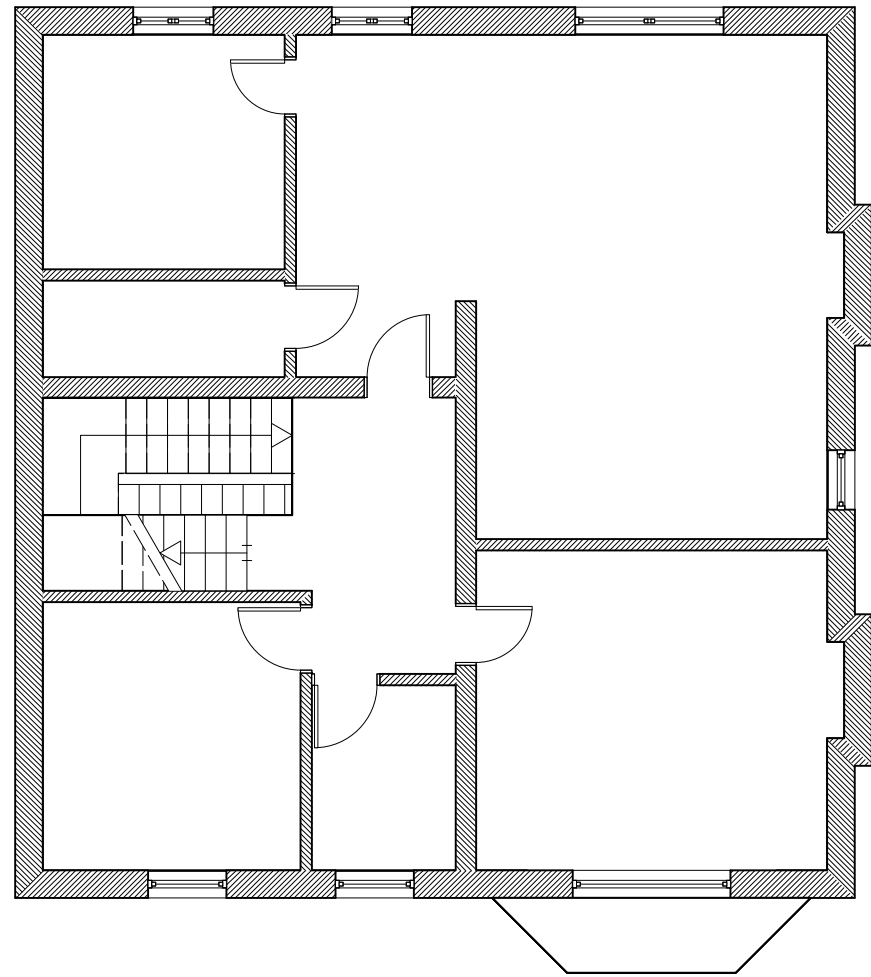

01 Existing First Floor Plan

4 Holford Road
 3 Holford Road
 Extents of Application Site
 2 Holford Road

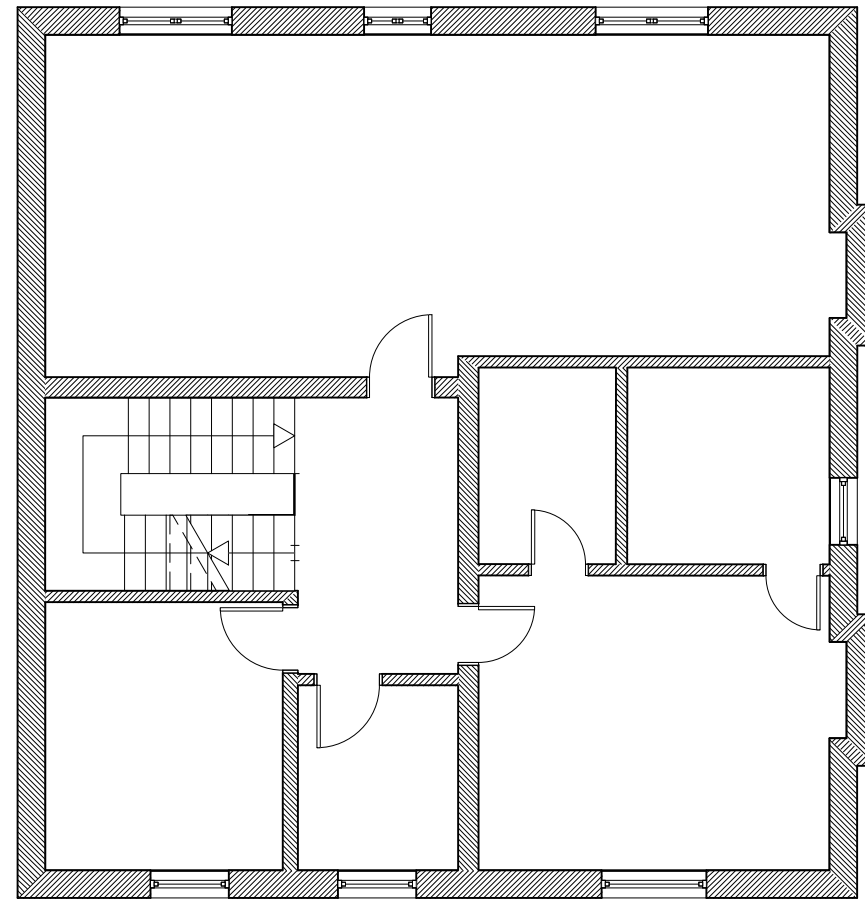

02 Existing Second Floor Plan

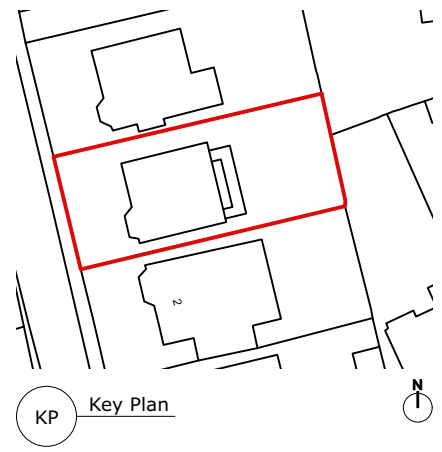

Existing plan drawings as per the construction drawings of Zac Monro Architects, January 2010.
 Existing elevation drawings as per 2015/2443/P by 800 Group

Elevator designed to specification from "Otis Gen2 Life" product range. Actual dimensions to be confirmed by manufacturer.

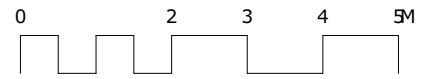

P2 07/04/2021 JB Annotation update
 Revisions:
 All dimensions and areas are approximate and are to be verified.
 Purpose of Issue:
For Planning
 NORTON MAYFIELD ARCHITECTS
 Hertford Works, Unit 8
 70 Judd Street
 Hatfield
 SG9 5JZ
 Tel: 0144 279 0514
 Sheffield & London
 www.nortonmayfield.co.uk
 Client:

Project:
3 Holford Road, Hampstead, London, NW3 1AD
 Drawing No:
2063-NMA-00-ZZ-DR-B-00101
 Drawing Title:
First and Second Floor Plans Existing
 Status: Rev. Scale:
 S2 P2 1:50@A1
 1:100@A3

2063-NMA-XX-ZZ-NS-B-00001.VBK