

# PROPOSED DRAWINGS

99 Gloucester Avenue  
London, NW 8LB

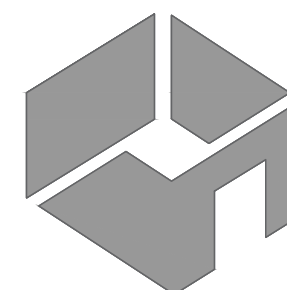

**ZULUFISH**  
RESIDENTIAL

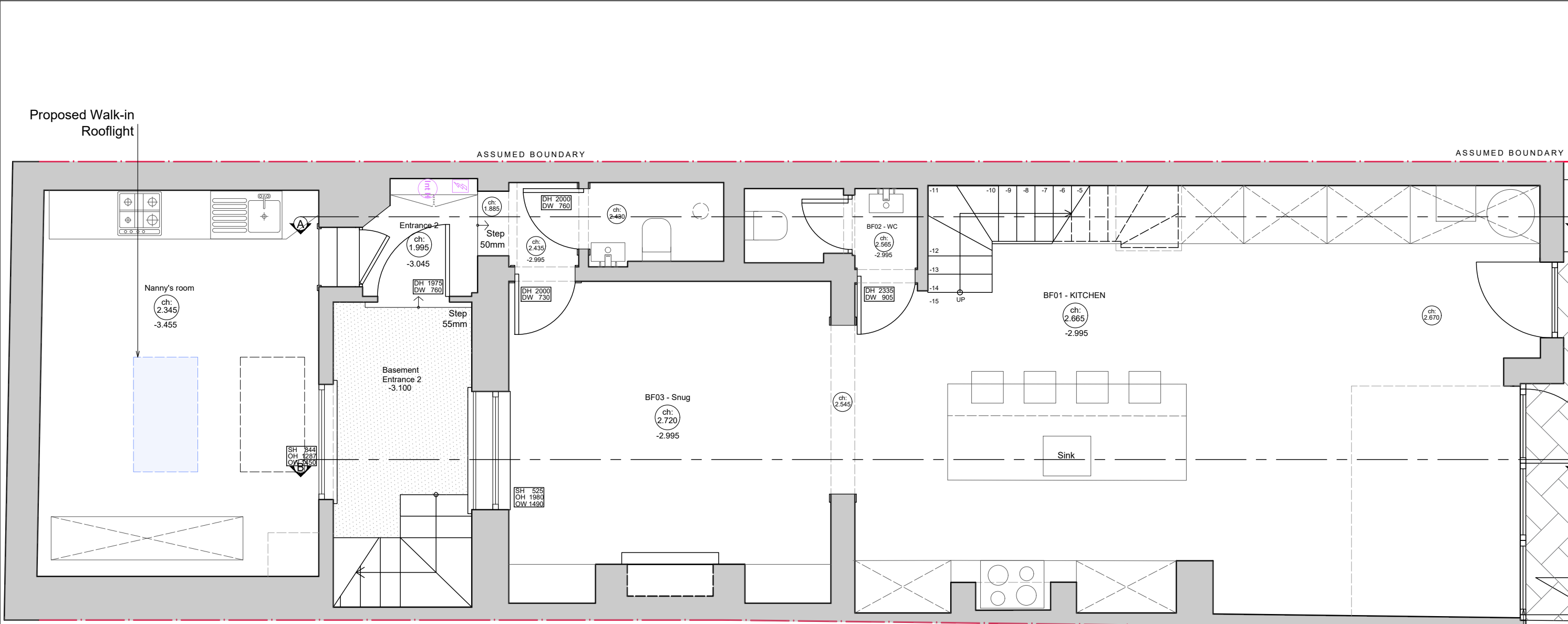

Legend

	EXISTING WALLS TO BE DEMOLISHED
	PROPOSED WALLS
	PROPOSED DOORS AND WINDOWS

0 2 4

Revision:	<b>General Notes:</b> <ul style="list-style-type: none"><li>The design and drawings remain the property of Zulufish LTD. The client is licensed to use this design and documents on this site only, this license is non-transferable. The design and drawings shall not be reproduced, up-loaded to the internet or traced without the permission of Zulufish LTD.</li><li>Do not scale off these drawings, check dimensions on site and advise any discrepancies before commencing work.</li><li>The contractor shall be responsible for the design and implementation of all temporary works, and the safety and stability of the new works and adjacent structures during construction.</li><li>Information to be read in conjunction with structural Engineer and Mep Engineer package information.</li><li>Where a product is specified to be obtained from a manufacturer or supplier, the contractor shall install the product in accordance with the instructions supplied by the manufacturer. Should there be any variation between the work specified on the drawings and the manufacturers instructions, the contractor shall refer the matter to the Architect for instruction before proceeding.</li></ul>	Address: 99 Gloucester Avenue London, NW 8LB		Title: 02 Proposed Basement Plan		26 Arlington Gardens London W4 4EY T/F: +44(0)20 8747 3743 E: office@zulufish.co.uk www.zulufish.co.uk
		Date: xx/xx/20xx	Scale: 1:75 @ A3	No. 1212 - 02 - 01	Made by: L.C.	



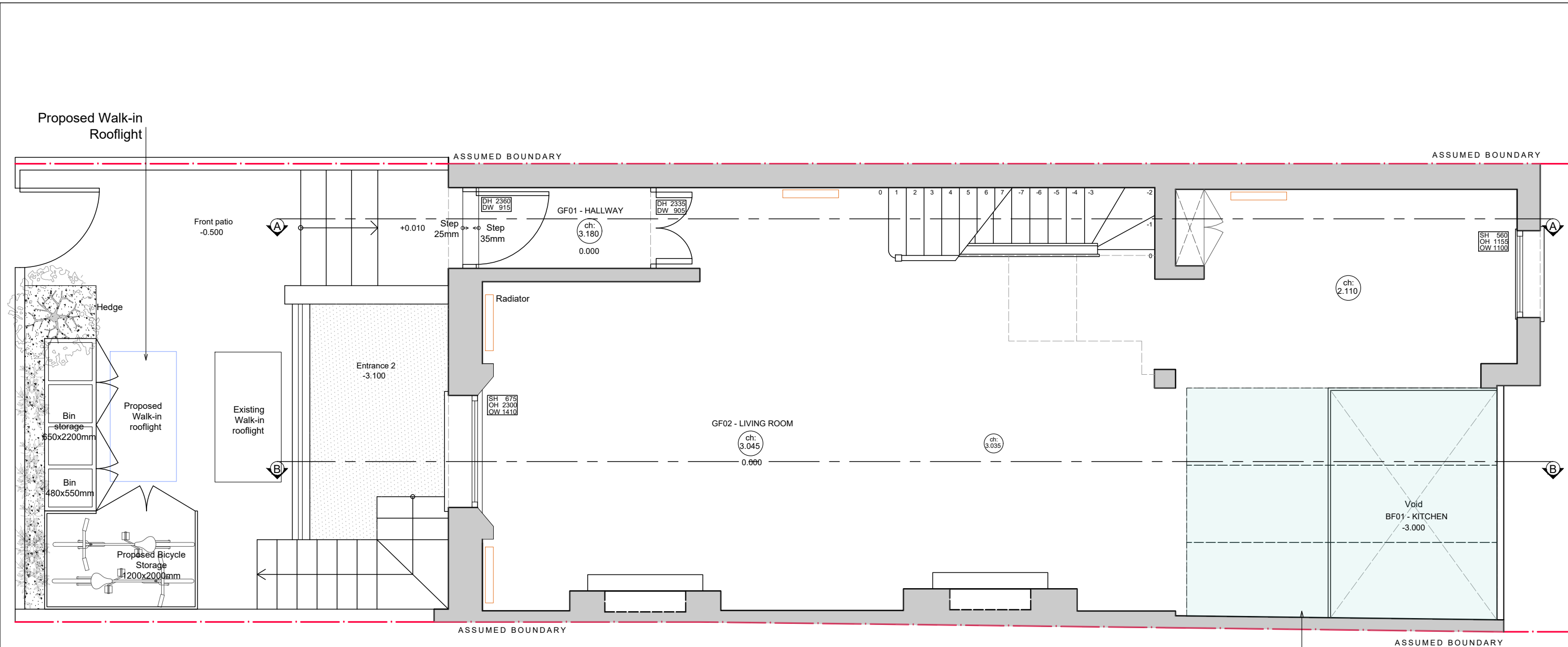

LEGEND	
	EXISTING WALLS TO BE DEMOLISHED
	PROPOSED WALLS
	PROPOSED DOORS AND WINDOWS

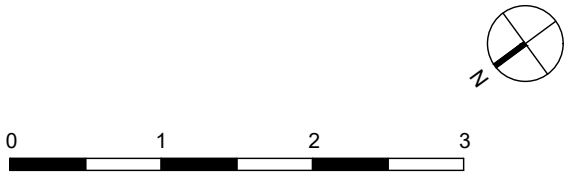

Revision:

- General Notes:**
- The design and drawings remain the property of Zulufish LTD. The client is licensed to use this design and documents on this site only, this license is non-transferable. The design and drawings shall not be reproduced, up-loaded to the internet or traced without the permission of Zulufish LTD.
  - Do not scale off these drawings, check dimensions on site and advise any discrepancies before commencing work.
  - The contractor shall be responsible for the design and implementation of all temporary works, and the safety and stability of the new works and adjacent structures during construction.
  - Information to be read in conjunction with structural Engineer and Mep Engineer package information.
  - Where a product is specified to be obtained from a manufacturer or supplier, the contractor shall install the product in accordance with the instructions supplied by the manufacturer. Should there be any variation between the work specified on the drawings and the manufacturers instructions, the contractor shall refer the matter to the Architect for instruction before proceeding.

**Address:**  
99 Gloucester Avenue  
London, NW 8LB

**Date:**  
xx/xx/20xx

**Scale:**  
1:50 @ A3

**Title:**  
02 Proposed Ground Floor Plan

**No.**  
1212 - 02 - 02

**Made by:**  
L.C.

26 Arlington Gardens  
London W4 4EY  
T/F: +44(0)20 8747 3743  
E: office@zulufish.co.uk  
www.zulufish.co.uk



**ZULUFISH**  
RESIDENTIAL

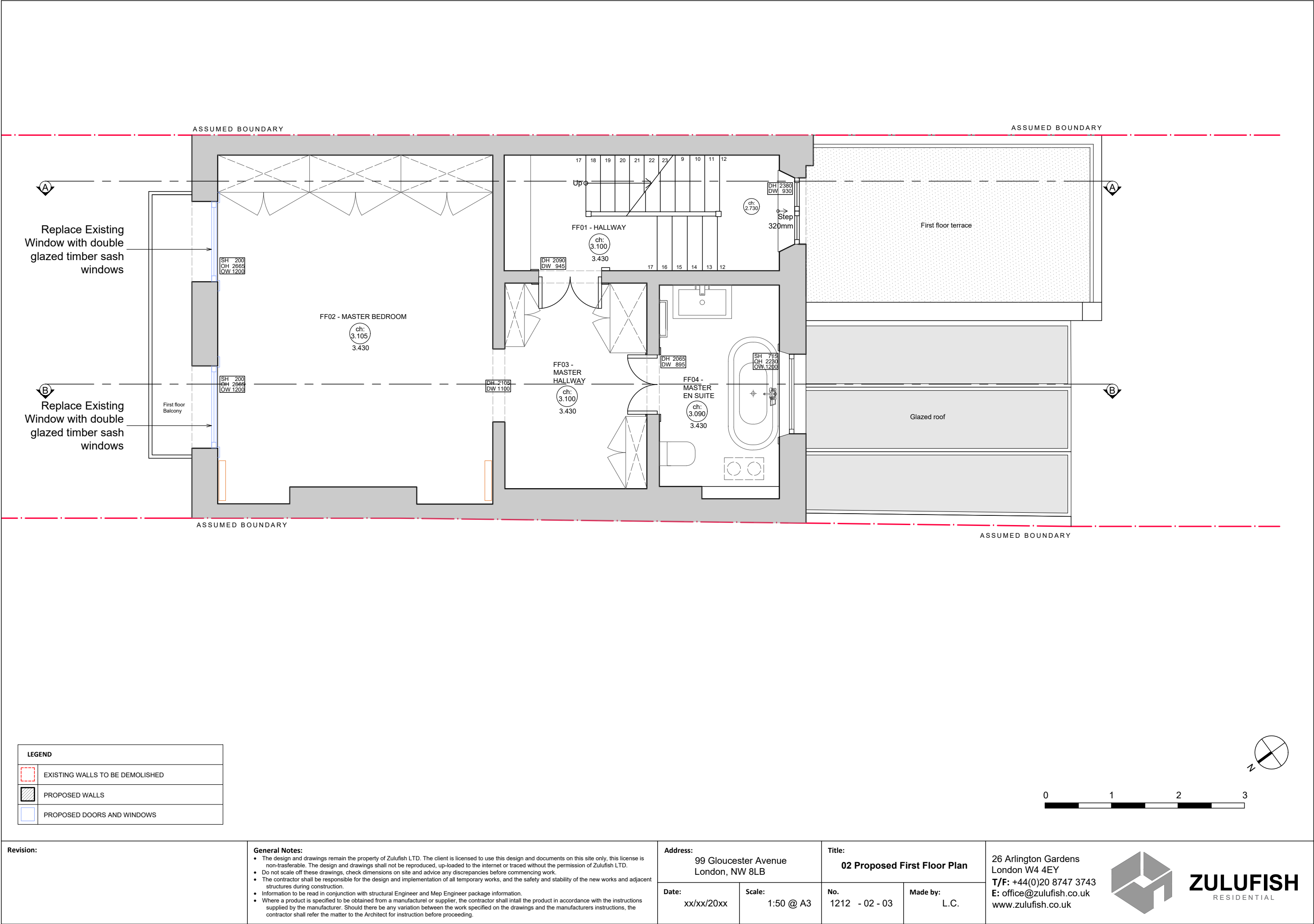

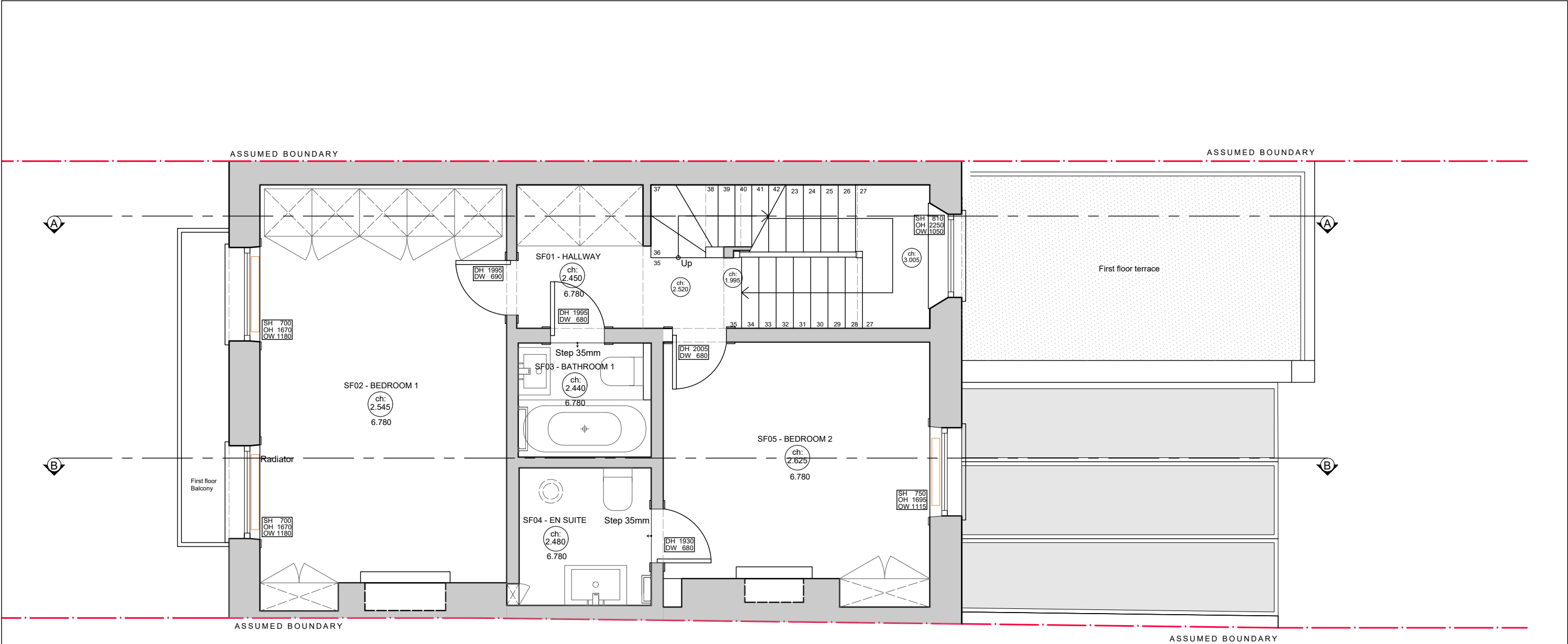

LEGEND	
	EXISTING WALLS TO BE DEMOLISHED
	PROPOSED WALLS
	PROPOSED DOORS AND WINDOWS

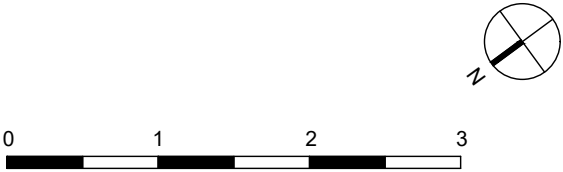

Revision:	<b>General Notes:</b> <ul style="list-style-type: none"><li>The design and drawings remain the property of Zulufish LTD. The client is licensed to use this design and documents on this site only, this license is non-transferable. The design and drawings shall not be reproduced, up-loaded to the internet or traced without the permission of Zulufish LTD.</li><li>Do not scale off these drawings, check dimensions on site and advise any discrepancies before commencing work.</li><li>The contractor shall be responsible for the design and implementation of all temporary works, and the safety and stability of the new works and adjacent structures during construction.</li><li>Information to be read in conjunction with structural Engineer and Mep Engineer package information.</li><li>Where a product is specified to be obtained from a manufacturer or supplier, the contractor shall install the product in accordance with the instructions supplied by the manufacturer. Should there be any variation between the work specified on the drawings and the manufacturers instructions, the contractor shall refer the matter to the Architect for instruction before proceeding.</li></ul>	<b>Address:</b> 99 Gloucester Avenue London, NW 8LB		<b>Title:</b> <b>02 Proposed Second Floor Plan</b>		26 Arlington Gardens London W4 4EY <b>T/F:</b> +44(0)20 8747 3743 <b>E:</b> office@zulufish.co.uk www.zulufish.co.uk
		<b>Date:</b> xx/xx/20xx	<b>Scale:</b> 1:50 @ A3	<b>No.</b> 1212 - 02 - 04	<b>Made by:</b> L.C.	



**ZULUFISH**  
RESIDENTIAL

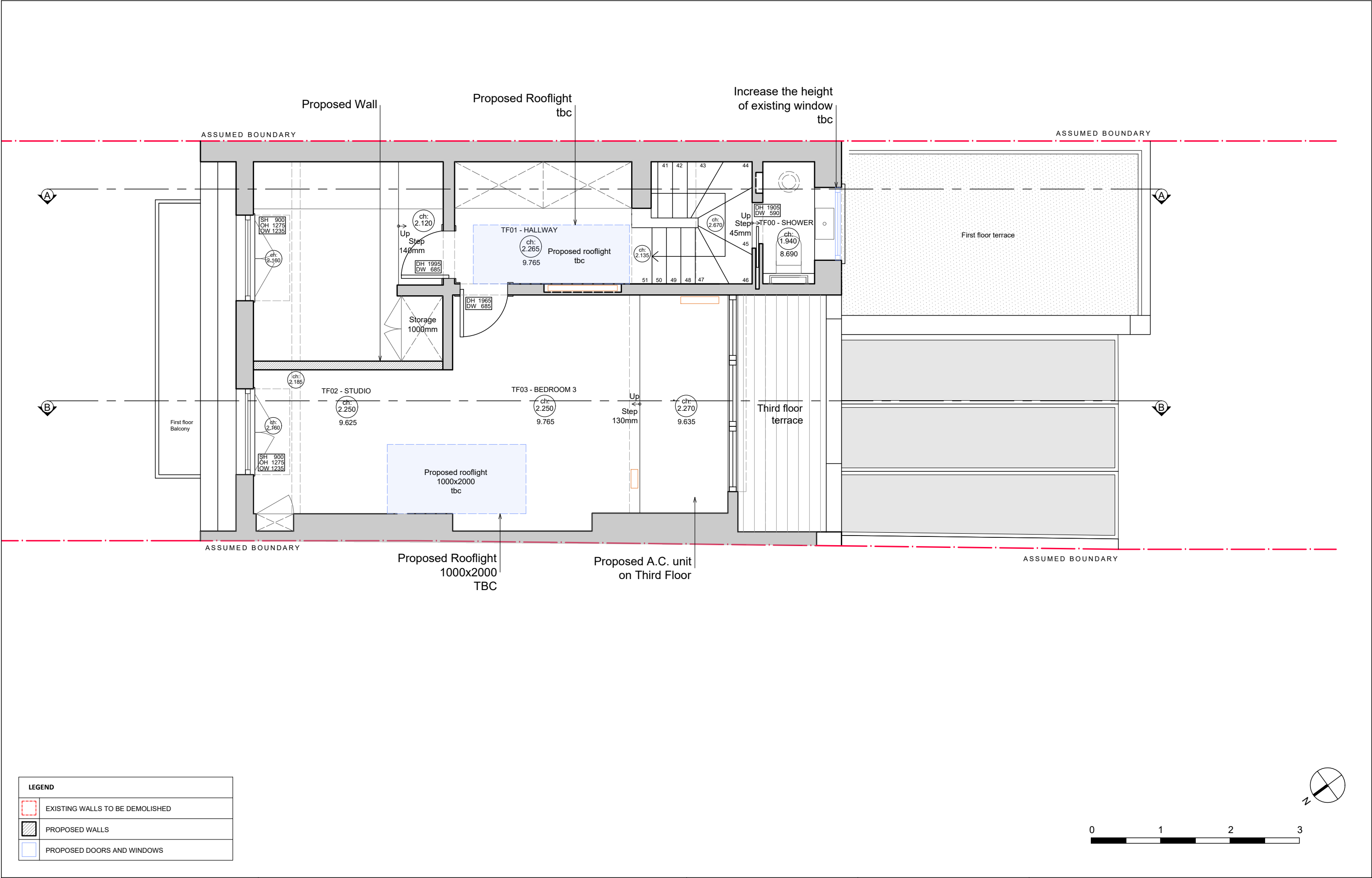

Revision:	<b>General Notes:</b> <ul style="list-style-type: none"><li>The design and drawings remain the property of Zulufish LTD. The client is licensed to use this design and documents on this site only, this license is non-transferable. The design and drawings shall not be reproduced, up-loaded to the internet or traced without the permission of Zulufish LTD.</li><li>Do not scale off these drawings, check dimensions on site and advise any discrepancies before commencing work.</li><li>The contractor shall be responsible for the design and implementation of all temporary works, and the safety and stability of the new works and adjacent structures during construction.</li><li>Information to be read in conjunction with structural Engineer and Mep Engineer package information.</li><li>Where a product is specified to be obtained from a manufacture or supplier, the contractor shall install the product in accordance with the instructions supplied by the manufacturer. Should there be any variation between the work specified on the drawings and the manufacturers instructions, the contractor shall refer the matter to the Architect for instruction before proceeding.</li></ul>	<b>Address:</b> 99 Gloucester Avenue London, NW 8LB		<b>Title:</b> 02 Proposed Third Floor Plan		26 Arlington Gardens London W4 4EY T/F: +44(0)20 8747 3743 E: office@zulufish.co.uk www.zulufish.co.uk
		<b>Date:</b> xx/xx/20xx	<b>Scale:</b> 1:50 @ A3	<b>No.</b> 1212 - 02 - 05	<b>Made by:</b> L.C.	



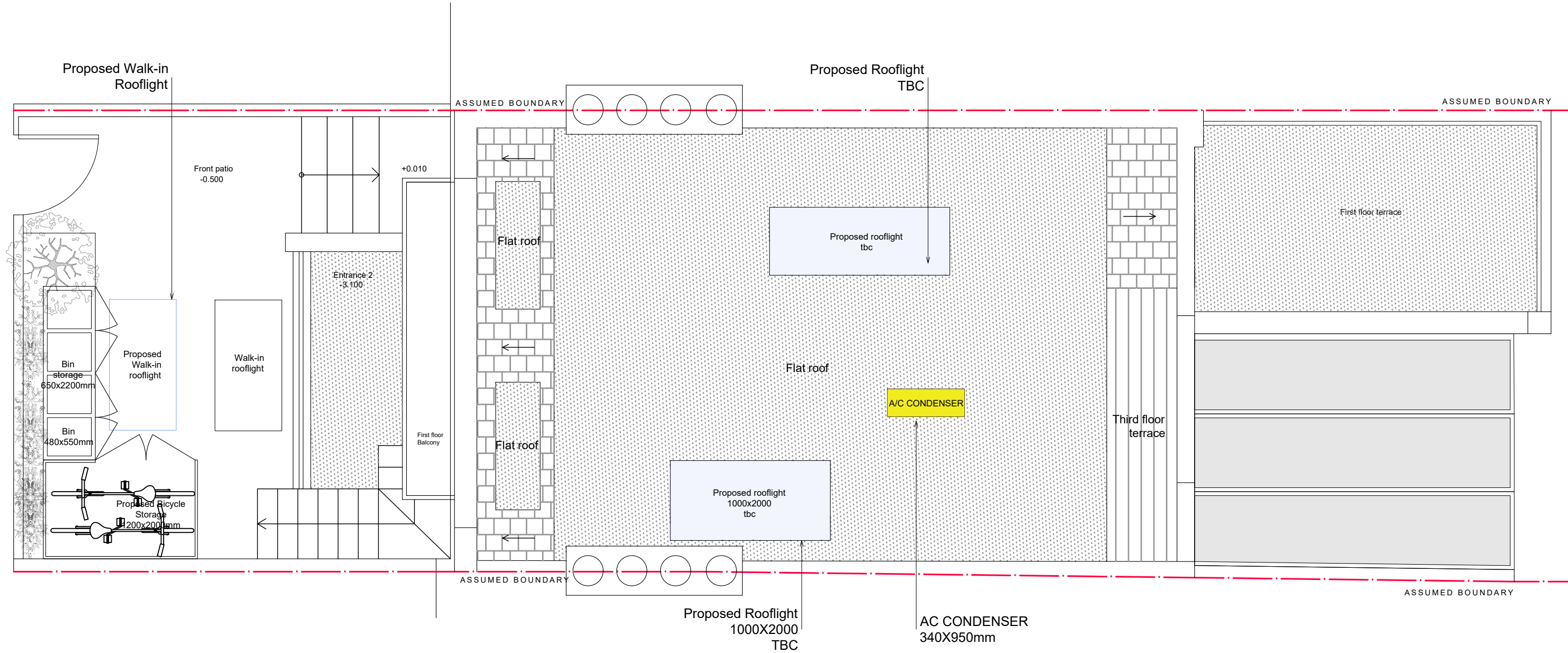

LEGEND	
	EXISTING WALLS TO BE DEMOLISHED
	PROPOSED WALLS
	PROPOSED DOORS AND WINDOWS

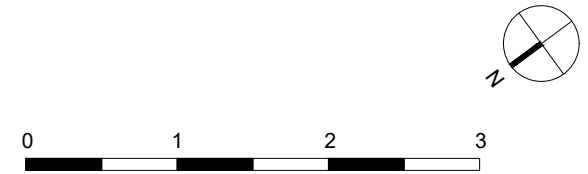

Revision: A 08/04/2021	<b>General Notes:</b> <ul style="list-style-type: none"><li>The design and drawings remain the property of Zulufish LTD. The client is licensed to use this design and documents on this site only, this license is non-transferable. The design and drawings shall not be reproduced, up-loaded to the internet or traced without the permission of Zulufish LTD.</li><li>Do not scale off these drawings, check dimensions on site and advise any discrepancies before commencing work.</li><li>The contractor shall be responsible for the design and implementation of all temporary works, and the safety and stability of the new works and adjacent structures during construction.</li><li>Information to be read in conjunction with structural Engineer and Mep Engineer package information.</li><li>Where a product is specified to be obtained from a manufacturer or supplier, the contractor shall install the product in accordance with the instructions supplied by the manufacturer. Should there be any variation between the work specified on the drawings and the manufacturers instructions, the contractor shall refer the matter to the Architect for instruction before proceeding.</li></ul>	Address: 99 Gloucester Avenue London, NW 8LB		Title: <b>02 Proposed Roof Plan</b>		26 Arlington Gardens London W4 4EY T/F: +44(0)20 8747 3743 E: office@zulufish.co.uk www.zulufish.co.uk	
		Date: xx/xx/20xx	Scale: 1:50 @ A3	No. 1212 - 02 - 06	Made by: L.C.		





LEGEND	
	EXISTING WALLS TO BE DEMOLISHED
	PROPOSED WALLS
	PROPOSED DOORS AND WINDOWS

Revision:

**General Notes:**

- The design and drawings remain the property of Zulufish LTD. The client is licensed to use this design and documents on this site only, this license is non-transferable. The design and drawings shall not be reproduced, up-loaded to the internet or traced without the permission of Zulufish LTD.
- Do not scale off these drawings, check dimensions on site and advise any discrepancies before commencing work.
- The contractor shall be responsible for the design and implementation of all temporary works, and the safety and stability of the new works and adjacent structures during construction.
- Information to be read in conjunction with structural Engineer and Mep Engineer package information.
- Where a product is specified to be obtained from a manufacturer or supplier, the contractor shall install the product in accordance with the instructions supplied by the manufacturer. Should there be any variation between the work specified on the drawings and the manufacturers instructions, the contractor shall refer the matter to the Architect for instruction before proceeding.

**Address:**

99 Gloucester Avenue  
London, NW 8LB

**Date:**

xx/xx/20xx

**Scale:**

1:75 @ A3

**Title:**

**02 Proposed Front Elevation**

**No.**

1212 - 02 - 07

**Made by:**

L.C.

26 Arlington Gardens  
London W4 4EY  
T/F: +44(0)20 8747 3743  
E: office@zulufish.co.uk  
www.zulufish.co.uk



**ZULUFISH**  
RESIDENTIAL





Revision:	<b>General Notes:</b> <ul style="list-style-type: none"><li>The design and drawings remain the property of Zulufish LTD. The client is licensed to use this design and documents on this site only, this license is non-transferable. The design and drawings shall not be reproduced, up-loaded to the internet or traced without the permission of Zulufish LTD.</li><li>Do not scale off these drawings, check dimensions on site and advise any discrepancies before commencing work.</li><li>The contractor shall be responsible for the design and implementation of all temporary works, and the safety and stability of the new works and adjacent structures during construction.</li><li>Information to be read in conjunction with structural Engineer and Mep Engineer package information.</li><li>Where a product is specified to be obtained from a manufacturer or supplier, the contractor shall install the product in accordance with the instructions supplied by the manufacturer. Should there be any variation between the work specified on the drawings and the manufacturers instructions, the contractor shall refer the matter to the Architect for instruction before proceeding.</li></ul>	<b>Address:</b> 99 Gloucester Avenue London, NW 8LB		<b>Title:</b> 02 Proposed Rear Elevation		26 Arlington Gardens London W4 4EY T/F: +44(0)20 8747 3743 E: office@zulufish.co.uk www.zulufish.co.uk	
		<b>Date:</b> xx/xx/20xx	<b>Scale:</b> 1:75 @ A3	<b>No.</b> 1212 - 02 - 08	<b>Made by:</b> L.C.		