

Copyright: All rights reserved
©Archi-Tone Ltd

RIBA no.4783458 & ARB no.056654C

The drawing must not be reproduced
without permission.
The contractor is responsible for checking
dimensions on the site.

KEY:	
	EXISTING WALLS
	AS PROPOSED EXTERNAL WALLS
	AS PROPOSED WALLS
	SITE BOUNDARY

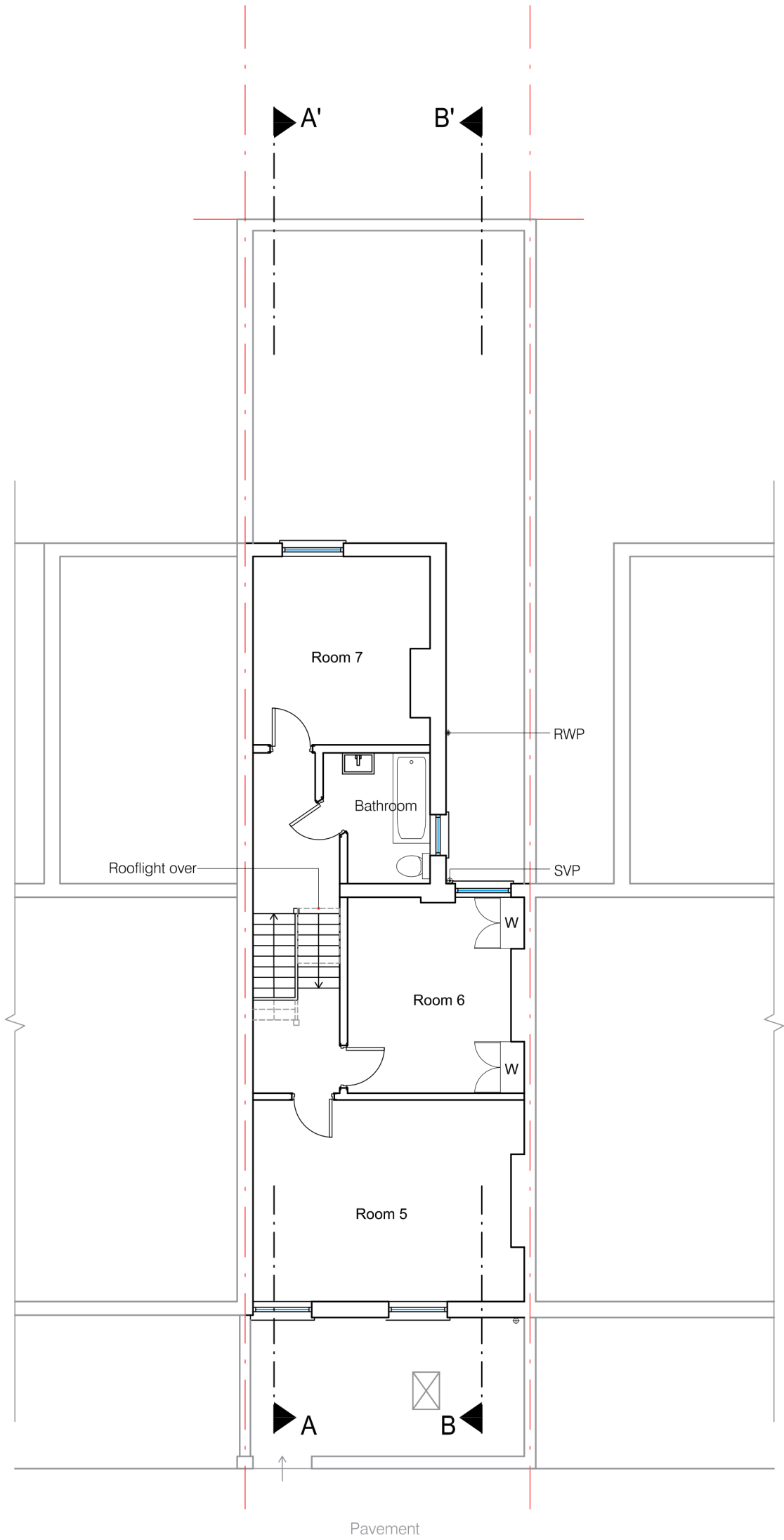

Second floor plan
As Existing

CRESSY ROAD

A: More information about neighboring
properties added 29.03.21

REV	DESCRIPTION	DATE
-----	-------------	------

JOB

16 Cressy Road, London,
NW3 2LY

CLIENT

Mr & Mrs Zafiris

DESCRIPTION

Second Floor plan
As Existing

DWG. No.	20597/03	REV	A
----------	----------	-----	---

Scale 1:100
0 2m 4m

DATE Sep 2020

DWG. BY PE CHECKED BY NS

Archi-Tone Ltd
Chartered Architects

130 East Barnet Road
New Barnet
Herts EN4 8RE

tel : 0208 447 0088
fax: 0208 441 7114
architoneltd@gmail.com